PURGOLD 1988

LORAIN COUNTY

PURGOLD 1966

RAS
EGI

LORAS
COLLEGE

DUBUQUE, IOWA

1966

PURGOLD

DEDICATION 4
HIGHLIGHTS 6
DIRECTORY 208
INDEX 215
EDITOR'S NOTE 216

MISCELLANEOUS

ACTIVITIES
12

SPORTS
48

TABLE OF

ORGANIZATIONS
86

ADMINISTRATION
FACULTY 118

PEOPLE
136

CONTENTS

DEDICATION:

LAWRENCE KEEFE

Larry Keefe, Loras Sophomore, met an untimely death in an automobile accident on October 21, 1965. To this Lorasman we dedicate the 1966 PURGOLD.

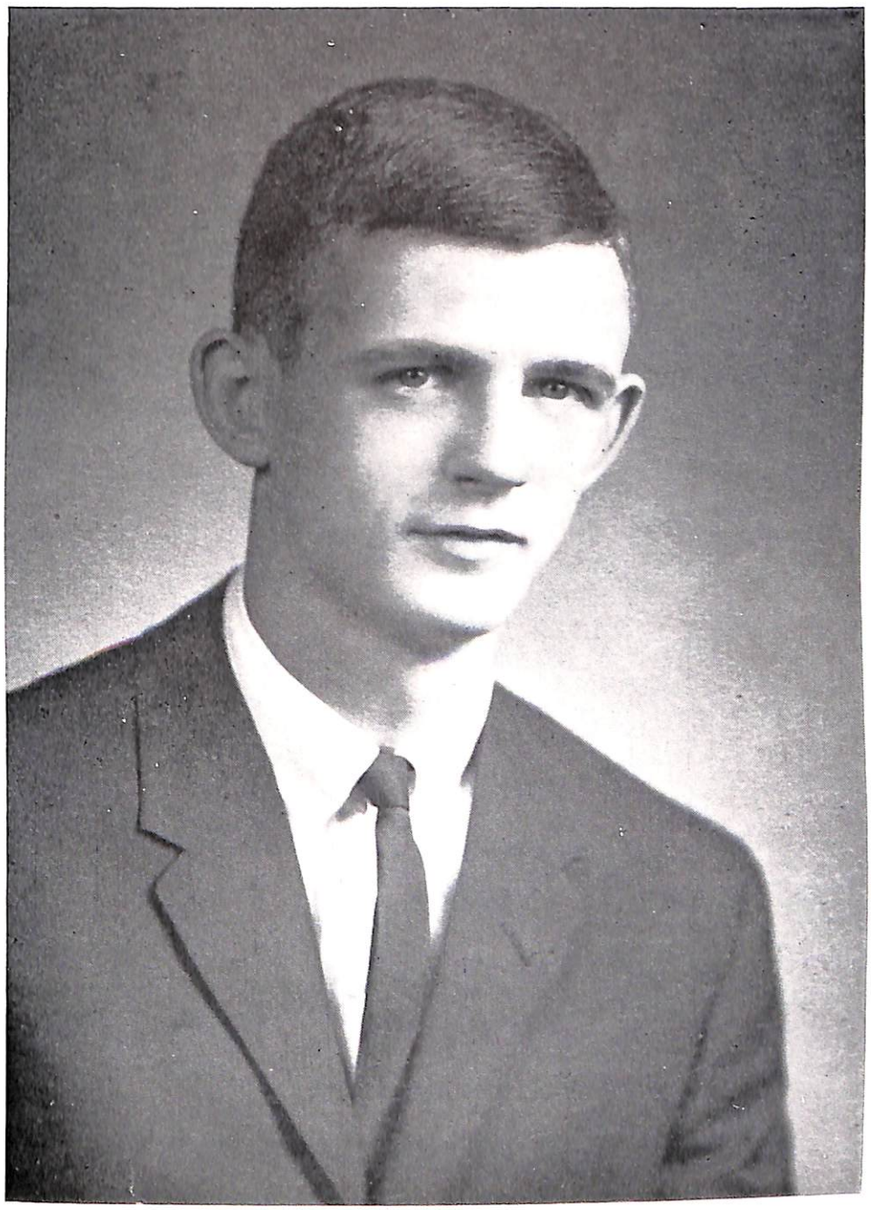

The life of a Loras man is full. He Prays . . . .

HIGHLIGHTS

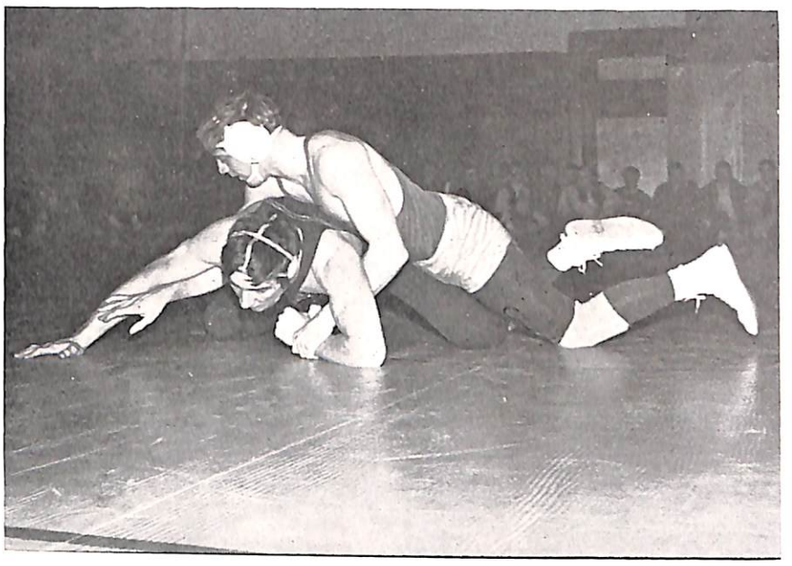

Sports he plays hard—varsity . . . .

intramurals . . . .

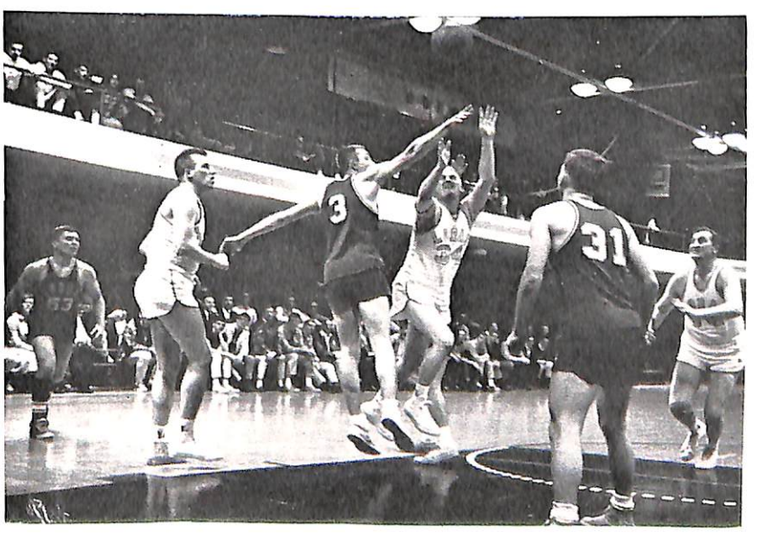

with the faculty.

Activities fill the year . . . .

ST. PAT'S AUCTION

. . . . some for charity and fun

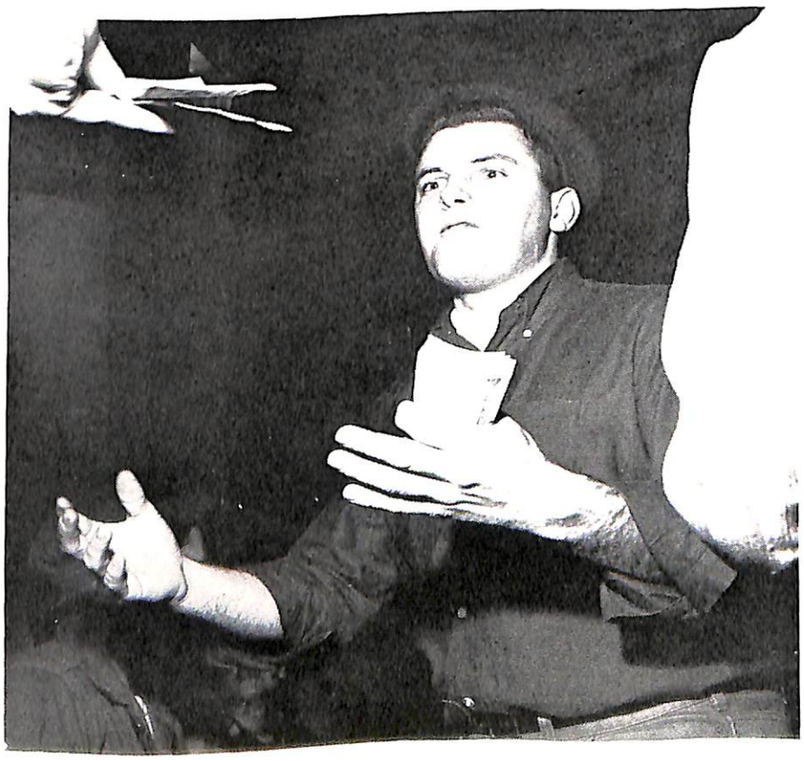

building for activities

. . . . Participating

. . . . and having more fun

. . . . and giving blood for Viet Nam

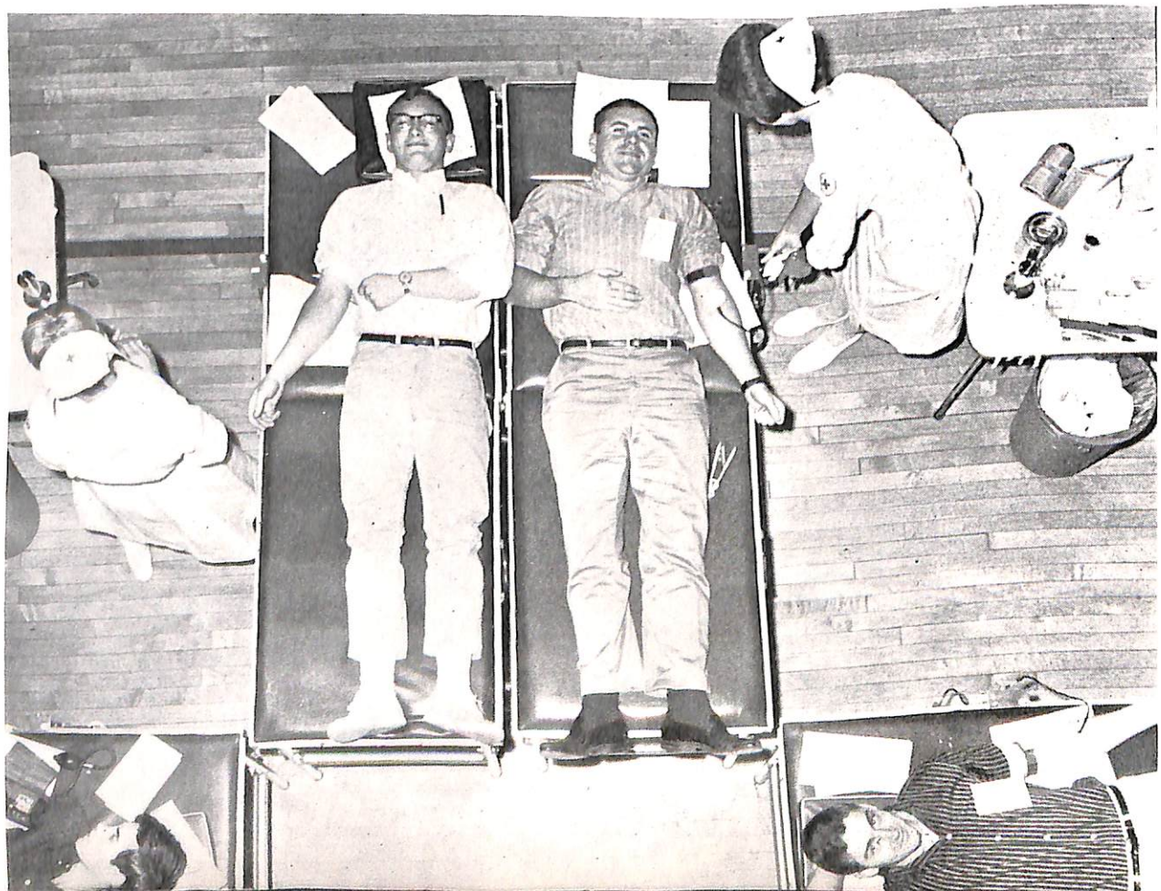

and Honoring.

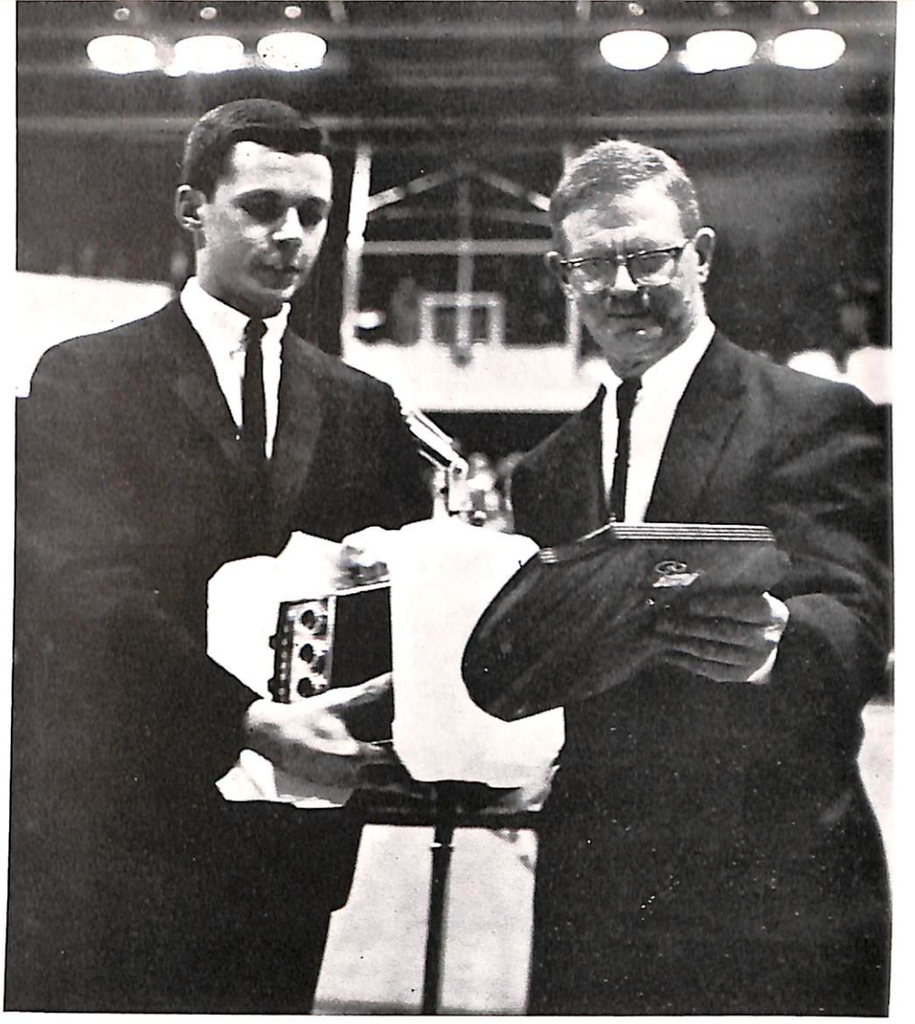

DOC KAMMER NIGHT

ACTIVITIES

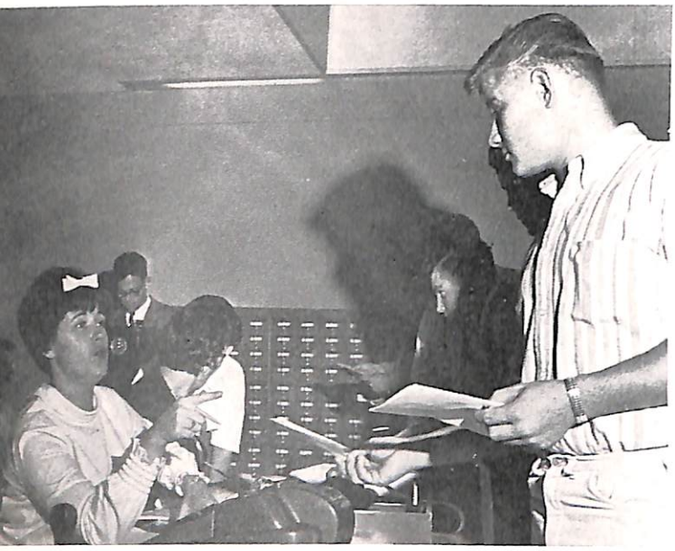

"No, this stays here, and that one goes to that table and take the other one home."

But, Father, I have to have that section. Then I'll be through for the week on Monday.

REGISTRATION

"Scott!" "Shoop!" "Mulhall!" "Murray!" Mr. Noonan calls out the names and one by one the members of the group are gathered in the lobby of the library move forward to get their registration permits and begin once more the sometimes frustrating process of officially becoming Loras Students.

They already have their multitude of cards and if they've been through it before, they wisely have them filled out as completely as possible beforehand. If not. . . . . .

"Last name, first name, middle initial." "Dubuque address, Home address, Parents' name and address." "Hometown paper, Family Doctor, Parish priest."

Once the cards are full, the table hopping begins. Let's see now: English, theology, math, chemistry. "Oh for cryin' out loud, where's the chemistry table?"

"Sorry, that section's full." "Do you have the prerequisites?" "Give me any section but Mr.————————, I hear he's really poor and I sure don't want him." "Oh, really? Do you know who I am." "Not Mr. ————————?" "Uh huh, and all the sections seem to be full but mine."

Go through the line. Drop this card here and that one there. The final line. "That'll be $847.50. Do you want to pay it now or have it sent home?" "Send it home."

And then it's all over for another semester. And you're in. Good Luck!

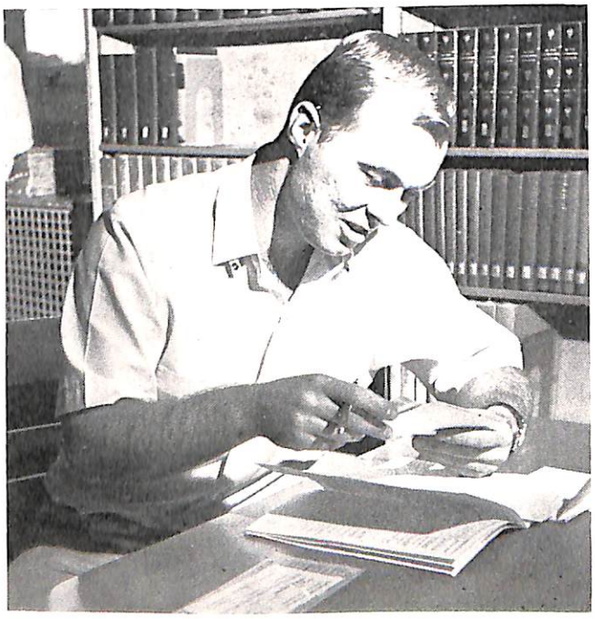

Let's see here. English, Monday, Wednesday, and Friday at 10. Math, Monday, Wednesday and Friday at 10. Theology, Wednesday and Friday at 10. Oh, for cryin' out loud. Now what?

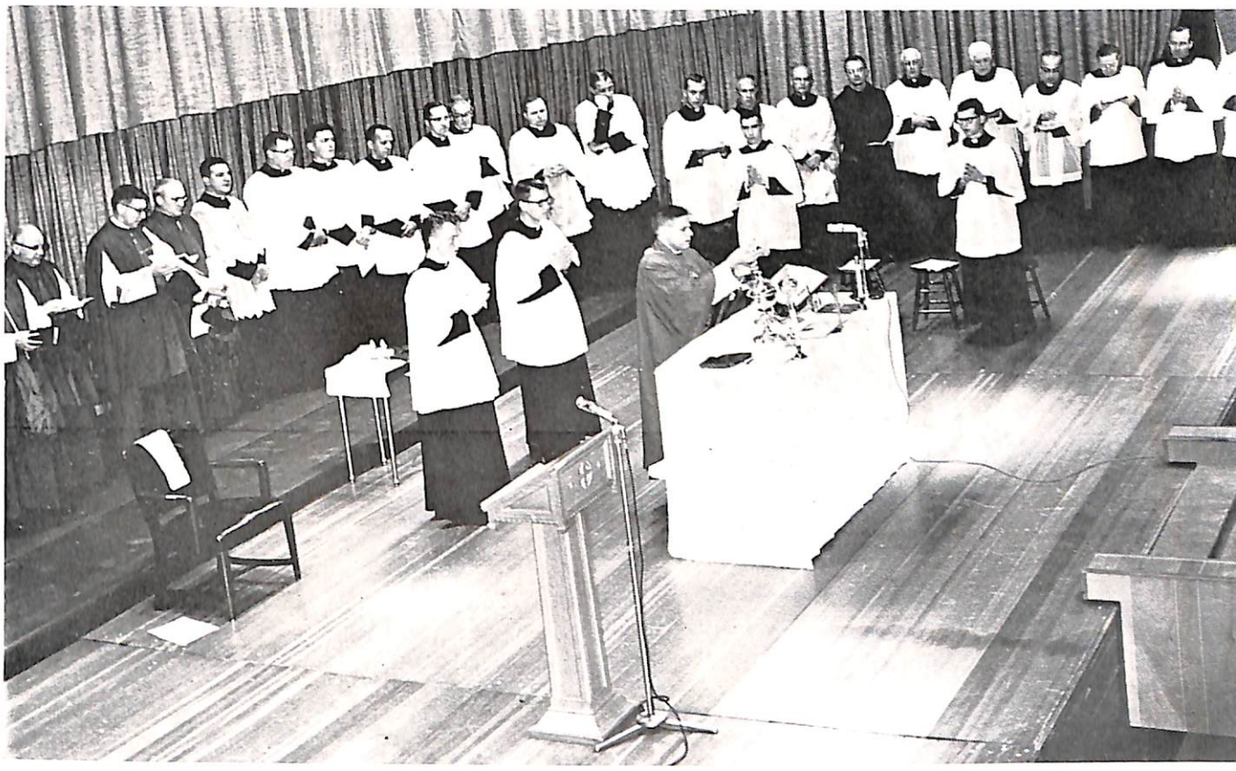

"Through Him, With Him, and in Him, is to you almighty Father all honor and glory, in the unity of the Holy Spirit, God forever and ever. Amen.

OPENING MASS

Rev. Edmund Kurth, head of Economics, gave the sermon at the opening Mass of the Holy Spirit.

The school year was officially opened with the traditional opening Mass of the Holy Spirit on September 17. The Mass, held as last year, in the Fieldhouse instead of St. Raphael's Cathedral, was celebrated by the Rev. Charles Lang, Chemistry. Father Lang, a Ph.D. in Physical Chemistry, was ordained in June of 1965 and came to Loras directly after ordination.

The Mass was a High Mass, in English, with the hymns sung by all the assembled students and faculty.

Rev. Edmund Kurth, Economics, delivered the sermon to the assembled Lorasmen. Fr. Kurth emphasized the goals of Loras to turn out educated men, not merely men stuffed with knowledge, but truly educated men. He stated that an essential aim of the Loras program was to give the men of Loras a Christian education, in order that they might be a force for influencing the world as a whole by carrying Christian principles into the world with them, into each and every facet of their lives.

Now when I was going to Loras . . .

Members of the Loras Parents' Club pose at their annual meeting.

PARENTS DAY

An all time record crowd of some 1400 people attended the annual Loras College Parent's Day program Sunday, October 17.

To begin the day's activities, Msgr. Friedl celebrated Mass for the assembled guests and preached a sermon on the aims and goals of Loras to give its students a truly whole education, a truly whole education, a Christian education. Msgr. Foley welcomed the guests with a short talk describing the college and its various programs, academic, expansion, financial etc. He later spoke briefly at the meeting of the Loras Parent's Club.

Parents and guests of Loras were served dinner at a buffet luncheon in the Loras Dining Hall.

The day's activities included a faculty reception, an exhibition of watercolor paintings by Fr. Sullivan, an organ recital by Fr. Carman, and the traditional excursion boat trip by paddle wheel steamer on the Mississippi.

The faculty reception gave parents and faculty members a chance to meet with each other and gave the parents a chance for a greater insight into the operation of Loras.

Fr. Carman's concert in Christ the King Chapel was three part program which included music from the late nineteenth and mid-twentieth centuries. The three selections were: **Chorale in A Minor,** by Cesar Franck; **Sonate II,** by Paul Hindemith; and **Sonata; The Ninty-Fourth Psalm,** by Julius Reubke

Senator Edward M. Kennedy is surrounded by admirers during his visit to Loras.

KENNEDY

Senator Edward Kennedy briefly visited the Loras campus, on September 26 on his way to speak at a testimonial dinner at Marion for Representative John Culver.

Senator Kennedy, after attending Mass at St. Raphael's Cathedral, stopped for a quick lunch in the faculty dining hall. He then went to the Fieldhouse where he addressed a group of about 2000 people.

In his address, Senator Kennedy stated that Congress was quite responsive to the ideas being developed in U.S. colleges and universities, then went on to praise the accomplishments of the Congress, especially in the areas of immigration and poverty.

During the course of his talk the senator talked of the various asociations between Loras and the Kennedy family.

St. Joseph's altar in Christ the King Chapel was donated by the senator's father, Joseph P. Kennedy, in memory of his eldest son, Joseph, Jr. In 1956 the late President, then senator, John F. Kennedy spoke at commencement and was awarded an honorary degree from Loras. In 1963, on the day after President Kennedy's assassination, Loras established the John F. Kennedy Award to be awarded annually to an "Outstanding American."

After Senator Kennedy's talk he left the campus to participate in the official naming of the John F. Kennedy Elementary School in Dubuque.

A couple of weeks after Senator Kennedy's visit, Lorasmen were severly taken to task by a Clarkie who wrote a letter to the Lorian criticizing their apathetic response to the Senator's visit.

Senator Edward M. Kennedy

Mantovani and his orchestra strike brightly into "Seventy-Six Trombones" from Meredith Wilson's "The Music Man.."

MANTOVANI

October 20, Lorasmen were treated to the special musical arrangements of England's Mantovani at a concert in the Fieldhouse. Mantovani, noted for his concentration on unusual melodic effects and his unique style, is not only a well-known conductor, but has also achieved fame as a concert violinist and composer. He also does all the arranging for his 45 member orchestra.

Mantovani's fame rests chiefly on his well-known arrangements of popular songs, arrangements which not only involve his own special style, but plumb musical depths ignored or slighted by other arrangers without his unique touch. This touch involves an emphasis on strings (32 out of the 45 instruments are strings) which produces arrangements bordering on the symphonic in sound and rhythm.

Softly—softly. Gently, aahh, perfect!

The Maestro himself—calm, cool and supremely self assured.

The program presented by Mantovani and his orchestra included such popular favorites as "Seventy-Six Trombones", "More", "Fascination", "Dear Heart", and "I Could Have Danced All Night", combined with such serious offerings as "The Waltz From Swan Lake", "Blue Danube", and "Piccolo Bolero".

The orchestra ran the entire sound gamut from soft, gentle, almost ethereal haunting melodies to the bold, brassiness of "Seventy-Six Trombones". The audience was alternately lulled and stirred as the maestro manipulated the orchestra as if it were a single finely-tuned instrument. Reception of the program was enthusiastic and the orchestra played several encores.

Hark! All is not well at the KK. The vigilantes are on the go-go.

KAMPUS KARNIVAL

Despite cold, gusty winds and a temperature which refused to rise above fifty, the October 23 Kampus Karnival was the most successful one ever held on the Loras campus. As usual, the noon-to-midnight festivities took place in the fieldhouse.

Bob Bodensteiner, a junior from Waucoma, Iowa, was general chairman of the ICC-sponsored event. Stacyville, Iowa, junior Chuck Pitzen handled the financial duties of accountant.

The success of the Karnival was undoubtedly due in no small way to the general enthusiasm of the campus organizations. When booth assignments were made October 14, the junior class representative waited outside the Student Senate office eight hours in order to be first in line! (He got the ducking booth, which proved quite successful—with the added inducement of some brave Clarkites who volunteered to risk pneumonia by perching above the tankful of rather cold water.)

Delta Sigma's "Go-Go" girls were the hit of the Karnival at the fraternity's booth, Delta Sigma A-Go-Go.

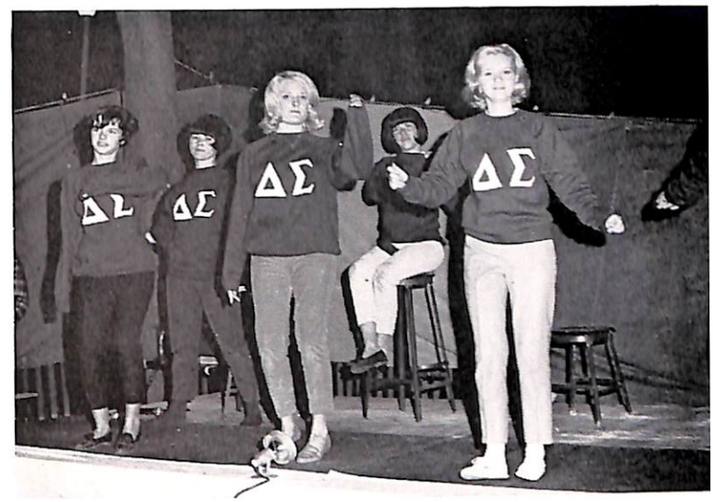

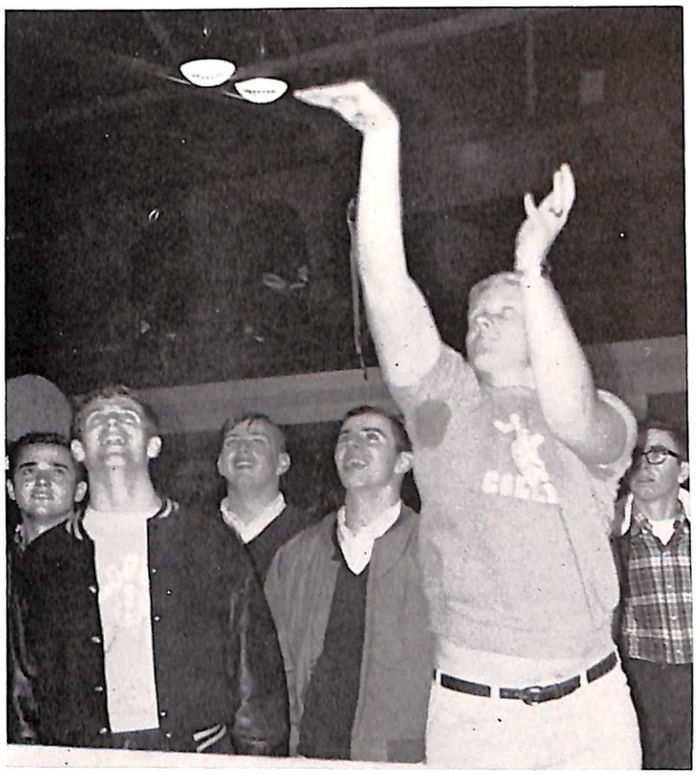

From the looks on the faces of the gathered admirers, it appears that the Free Throw Booth is going to part with another prize.

Umph! Every extra inch of reach counts at the Kampus Karnival ring toss.

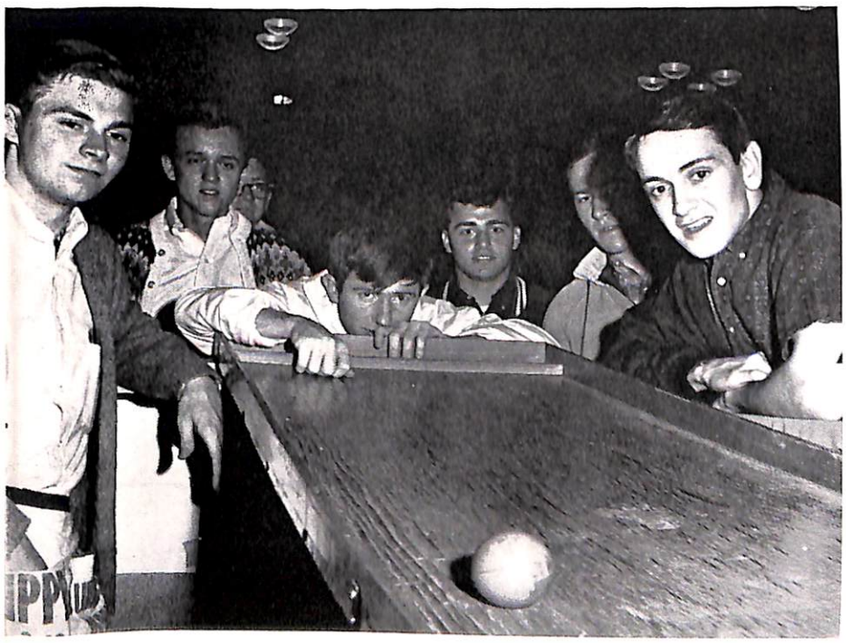

Come on ball! Not the six, noooooo. The three—the three! Oh well, can't win 'em all, even at the Kampus Karnival.

Along with such standard favorites as the pie throw and the jail, this year's Karnival featured some new activities. With Clarke again being called into the picture, Delta Sigma utilized the current discotheque fad in its booth, while the "L" Club inaugurated a "record-breaking" booth (quite literally!) Another "L" Club feature was Roger Hanley's infamous "bush hog."

With a net profit of over $1300, most campus organizations received a strong financial boost to help them through the year's activities. The three most successful organizations were the Inter-Club Council (admission and refreshments), KLOR (stuffed animal raffle), and Alpha Phi Omega (the jail).

Other students who helped plan the Karnival were Don Marsh and Terry Flanagan, publicity directors; Dave Eischeid and Don Chenoweth, decorations chairmen; and the construction firm of Kenneally and Rosauer (Joe and Mark).

"Autumn Empress" Janet Thiel and her escort, Loras Senior, Don Marxen, are presented to their "subjects".

FALL BALL

"Autumn Nocturne" + 1920 + "the street where you live" = 1965 Fall Ball. Saturday, November 6, the Loras Fieldhouse was bewitched into a 1920's street scene for "Autumn Nocturne", the annual Student Senate Fall Ball. Music for the dance was supplied by the Merry Notes from St. Mary's College in Winona, Minnesota.

Reigning as "Autumn Empress" for the evening was Janet Thiel, a Clarke junior from Minneapolis, Minnesota who was escorted by Loras senior, Don Marxen.

This year a new procedure was adopted for selecting the "Autumn Empress". As each Lorasman and his date entered the dance they were given ballots with the names of the candidates. During the dance the candidates were presented to the assembled group, after which the ballots were marked and tabulated. After the votes were counted the "Empress" was presented with the traditional crown and roses.

To add to the week-end's festivities, the Senior class scheduled a Senior Class hayride the night before the ball.

Hey, Lothamer! This really isn't a minuet, you know.

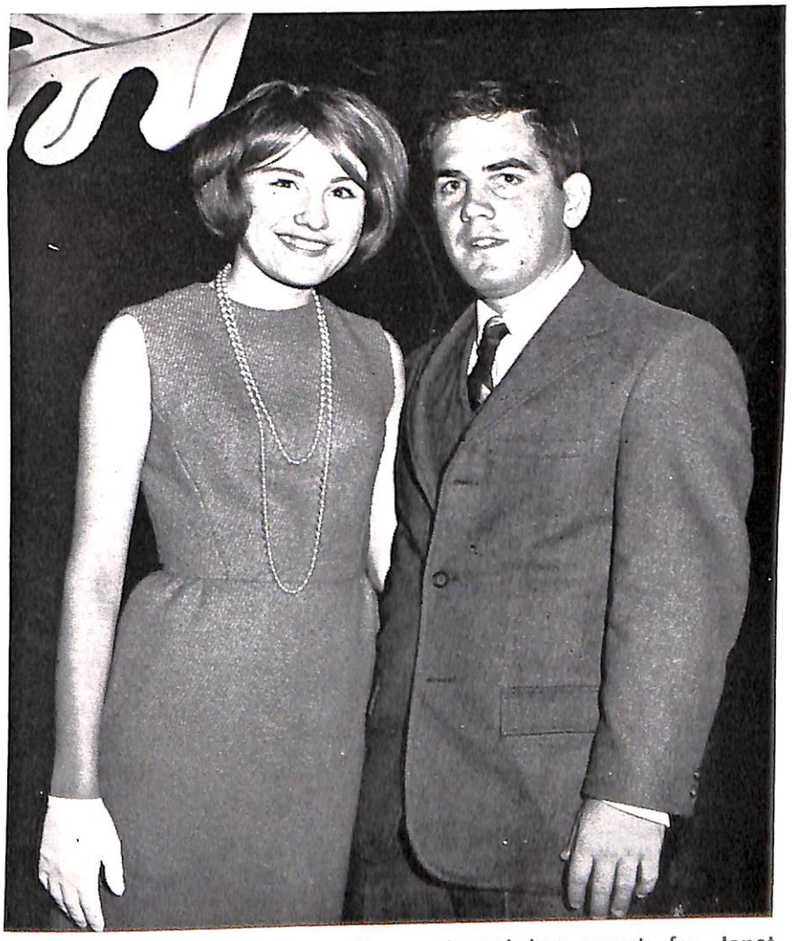

Happiness is being "Autumn Empress" and her escort, for Janet Thiel and Don Marxen.

Nobody laughed when he sat down to play. Mike Reidy gave the audience a fine piano redition of "One For My Baby".

Peter Brown takes center stage of "Life's a Ball" for his interpretation of "It Was a Very Good Year".

Even emcees have hidden talents as shown by Mike Blake and Jim Davis who join together to give the Sneak Preview audience a bit of mugging during their running commentary on changes at Loras.

APO

"Life's a ball!" At least according to the theme of this year's Sneak Preview. The cast, made up of people from Loras, Clarke and Mercy set the tone for the evening with the opening song "A Lot of Livin' To Do".

The show centered around two returning Lorasmen and some of the experiences they had and some of the people they met during summer vacation. The show began with comments on some of the changes at Loras, an opportunity which emcees Mike Blake and Jim Davis exploited to its fullest extent.

The mood of the show changed from the light to the serious and back throughout the evening. Following Blake and Davis, brothers Cliff and Mike Schroeder sang a ballad " The Alpine Tunnel." Cliff Barder set the audience chuckling with his "Cantaloupe Song."

The atmosphere switched to the blues as Mike Reidy tickled the ivories with his rendition of "One For My Baby". Kay and the Burgundies, featuring Kay Zobac from Clarke performed one of the evening's real crowd pleasers "The Girl From Ipanema". Pete Brown and his guitar formed a perfect team for "Rake and Ramblin' Boy" and "It Was A Very Good Year". The first half of the show closed with a

The entire cast of "Life's a Ball", onstage for the Grand Finale, swings through the closing number "A Lot of Livin to Do."

comedy skit, "The Taxi" with Sneak Preview Director Leon Beck as the driver and Mike Blake, Jim Davis and Carol Pliner from Clarke as passengers.

The second half opened with Ed Kittrel singing the driving folk song "High Flying Bird". The Five of Us, from Mercy, including Alana Becker, Eileen Bisenius, Mary Jo Callahan, Rita Cahill, and Barb LeMay gave a moving performance of the folk song "Julianne". The Five of Us were followed by Mike Boozell and Mike Meirick and his twelve string guitar who sang "Mary Anne" and "For Lovin' Me".

A touch of Spain was added with Bob Chuili's guitar version of "Malaguena". Spain gave way to a night club atmosphere with Kit Kittrell singing "Down With Love" and "Too Long At The Fair." A most enjoyable evening was brought to a close with the entire cast assembled to sing the '66 Sneak Preview theme song "A Lot of Livin' to Do".

Cliff Schroeder and his brother Mike charm the Sneak Preview with a moving folk ballad, "The Alpine Tunnel."

Carol Pliner (Clarke), Leon Beck, (Front) Jim Davis, and Mike Blake regale the APO audience with a skit entitled "The Taxi".

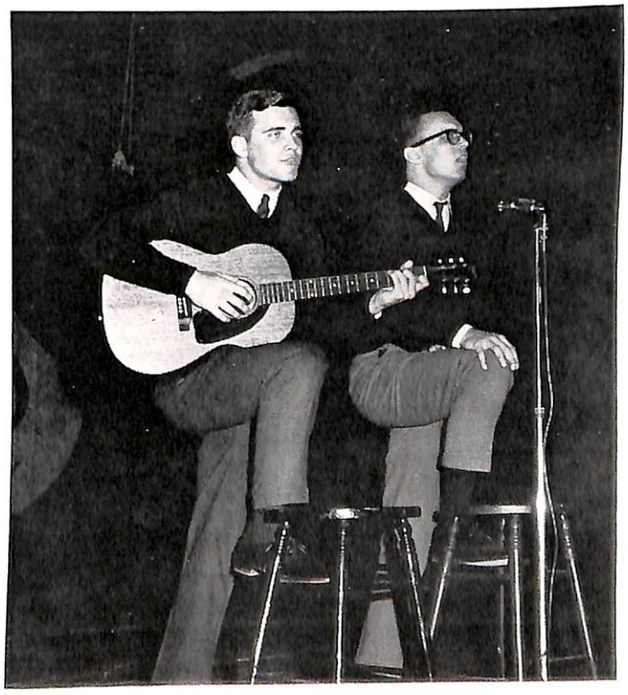

Sweetheart Ball Queen Jean Tierney and her escort, Lorasman Jim Mottet, are presented to the entire dance crowd by Delta Sigma president Chuck Kaeding.

SWEETHEART BALL

It was only steps away from Loras to an enchanting European street for Lorasmen and their dates on February 5. For the annual Delta Sigma Sweetheart Ball, the Fieldhouse was redecorated to represent a European town square. Brightly colored awnings hung from the balcony to simulate sidewalk cafes completed the illusion of a carefree night on the Continent.

Lorasmen and their escorts danced until the bewitching hour to the music of Tony Marterie and his eight piece orchestra.

Jean Tierney was crowned "Queen of the Sweetheart Ball by Delta Sigma President Chuck Kaeding after being chosen by a committee of Delta Sigma officers. Miss Tierney was escorted by Senior Lorasman Jim Mottet.

"You and the night and the music" = Sweetheart Ball.

Ah, sure and 'twas a fine evenin' wi' all them elegant gowns and all.

Oh Mammy! Tony Marterie's sax man is just "bursting" with enthusiasm.

Youthful, vibrant and just plain good, Kay Britten was well received by Lorasmen.

KAY BRITTEN
FOLK SINGER

Miss Britten softly caresses her guitar, moves her lips and envelopes the entire audience in her mood.

Kay Britten, internationally famous folk singer opened the second semester series of cultural events at Loras with a performance on February 28.

Miss Britten's performance contained folk music from nearly every country in the world, from lullabies to war ballads to love songs. Recognized as an expert on folk music Miss Britten interspersed her excellent singing performance with comments and explanations of the origins and backgrounds of the various songs she sang. She accompanied her singing with a great variety of instruments of nearly every type and description, instruments appropriate to the country of the origin of each selection. Miss Britten tailors each performance specifically to the audience before which she will perform and she was enthusiastically received by the Lorasmen who attended.

Two Indian graduate students from the University of Wisconsin, part of the group that performed at the lecture and demonstration of Inidan dance and music.

Dr. Colin Clarke, Oxford, spoke at the evening India Day Convocation, on possible solutions to India's economic problems.

INDIA DAY

Mr. M. G. Rajaram, Indian Minister of Education and Culture ponders a point during his afternoon address to Lorasmen describing India's efforts to catch up with the rest of the world.

Wednesday, March 2, was "India Day" on the Loras Campus. Classes were suspended for the day so students could attend the various scheduled events. These events included morning and afternoon seminars, a demonstration of Indian dance, an afternoon lecture by Mr. M. G. Rajaram, Indian Minister of Education and Culture; and an evening lecture by Dr. Colin Clark from the University of Oxford.

The purpose of India Day was, in the words of Fr. Hamilton, one of the organizers, "to bridge the definite gap which exists in the Loras curriculum in regard to Oriental studies." The day is to be an annual event featuring a different Oriental country each year.

The seminars were sponsored by the Departments of Education, Economics, History, Political Science, Sociology, Theology, and Philosophy. The seminars were each presented twice a day to provide a choice of seminars for students to attend.

The dance demonstration in the afternoon was given by graduate students from the University of Wisconsin. A Wisconsin professor provided a commentary and explanation of the dances, relating them to various aspects of Indian culture.

The Indian Embassy in Washington, D.C., provided an interesting and informative exhibit pertaining to Indian culture and the country as a whole, its geography, population, standard of living, etc. An exhibit of books about India and its place in world affairs was held in the library during the course of the day.

Lorasmen on retreat in St. Joe's Chapel.

RETREAT

Ash Wednesday, February 23, marked the beginning of the annual on-campus retreat. The retreat was scheduled at this time, according to Fr. Pitzen, to give students a chance to get away from daily routine and prepare themselves spiritually for the Lenten season, that they might benefit more fully from the solemn preparation for Easter.

Separate retreats were held for upper campus students, lower campus students, married students, and the seminarians of Rohlman Hall.

The retreat for upper campus was conducted by Fr. Robert J. Welch in Christ the King Chapel. Fr. Welch is chaplain of the Graduate Chapter of the Newman Institute at the State University of Iowa and is also a full professor of theology and Church History at SUI, where he has been assigned since 1949.

Fr. Jerome E. Rohrer, S.J., a member of the faculty of Campion High School, Prairie du Chien, Wisconsin, conducted the lower campus retreat in St. Joseph's Chapel.

Married students began their retreat Friday evening in St. Joseph's Chapel, after the lower campus retreat had ended. Retreat-Master for their retreat was Fr. Frank Holland, S.J., a faculty member of Loyola Academy in Wilmette, Illinois.

Monsignor Leo Sterck conducted the Rohlman Hall retreat. Msgr. Sterck, now pastor of St. Paul the Apostle parish in Davenport, was formerly spiritual director of Mt. St. Bernard Seminary.

The annual retreat provides time for Lorasmen to examine their lives and their values and principles. It provides an opportunity to take stock, as it were, and gain or regain a proper perspective and attitude toward their lives as Christian men. The retreat can be of great value to Lorasmen in sorting out their lives in relation to God and in relation to their fellow men if only the opportunity is approached properly.

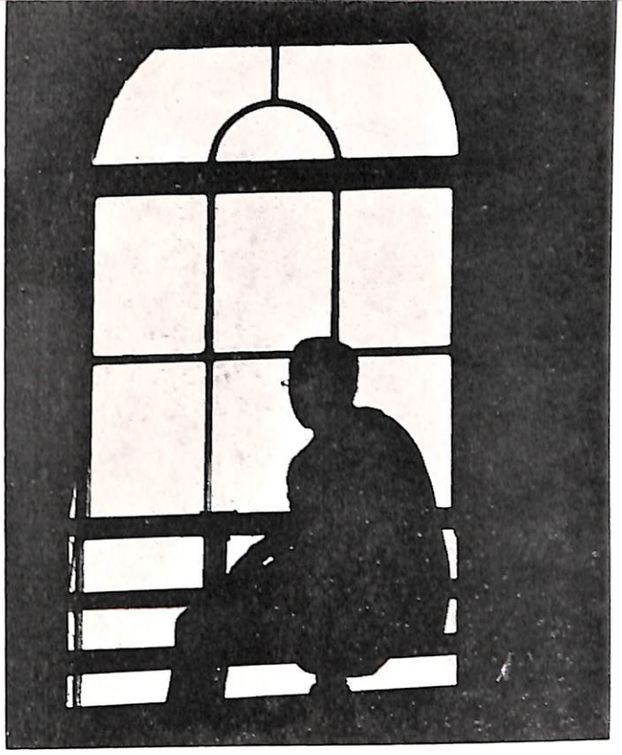

Retreat provides a time to be alone and reflect.

Fr. Jerome E. Rohrer, S.J., conducted the lower campus retreat in St. Joe's Chapel.

Members of Les Feux Follets in one of the colorful tribal dance numbers.

LES FEUX FOLLETS

Les Feux Follets, a Canadian National Dance Ensemble, appeared in the Fieldhouse on March 23. The ensemble, composed of 65 dancers, singers and musicians gave a performance entitled "The Canadian Mosaic". The program was organized from a geographical viewpoint, representing everything from the French in Acadia to the Indians in Alaska.

Les Feux Follets is difficult to talk specifically about. It was a unity, an integral program more easily described in terms of ideas and sense impressions than in concrete terms. This is the goal of the group which seeks to represent the people and the fabric of Canada, both past and present.

The group's costumes of all colors and descriptions combined with the movements during the dances to create an impression of a smoothly flowing sinuous unity of color and grace approaching a ballet. Les Feux Follets was an event to be sensed and felt with the whole being rather than just observed from a distance.

The props and costumes used by the group are original and authentic in every way. Many of the items are collectors items of museum significance. Some of the items used have never before been outside the area in which they are used. The group carries

A Les Feux Follets dancer in one of the many tribal costumes used by the dancers.

A Canadian Indian crouches in front of a dancer representing a tribal spirit.

A tribal ritual dance enacted by Les Feux Follets.

with it on tour, some 600 costumes, props and artifacts for use in the show, which help Les Feux Follets present a distinct and unique expression of the Canadian folk background and cultural heritage.

Founded twelve years ago as a group of young people interested in Canadian Folklore, the group soon began to achieve fame all over Canada and in 1964, performed for Queen Elizabeth II in the Royal Variety Show. The groups also represented Canada at the Commonwealth Festival in Great Britain.

Eventually the Canadian Government took an interest in the group and provided extensive financial backing which was augmented by substantial private support. The company is now assisted by a large group of professional designers and technicians and maintains a strenuous schedule of rehearsals and performances.

The Minneapolis Symphony Orchestra, ranked by critics as one of the finest in the country.

MINNEAPOLIS

April 18, Loras College was privileged to have the Minneapolis Symphony Orchestra play a concert in the Fieldhouse. The orchestra was conducted by Stanislaw Skrowaczewski.

The Minneapolis Symphony was founded in 1903 and developed under such noted conductors as Eugene Ormandy, Dimitri Mitropoulos and Antal Dorati. Its present musical director, Stanislaw Skrowaczeski has won international fame as both a composer and conductor and has guest-conducted nearly every major American symphony orchestra including the New York Philharmonic.

Home base for the orchestra is Northrop Auditorium on the campus of the University of Minnesota. The advantage of being located on a university campus is that the student body supports new and experimental works, which ensures a place for modern music in the orchestra's repertory program.

The orchestra played four selections in its concert at Loras, including an entire Brahms symphony.

The first selection on the program was the overture from "The Ruler of the Spirits" by Carl Maria von Weber. This overture and three other parts are

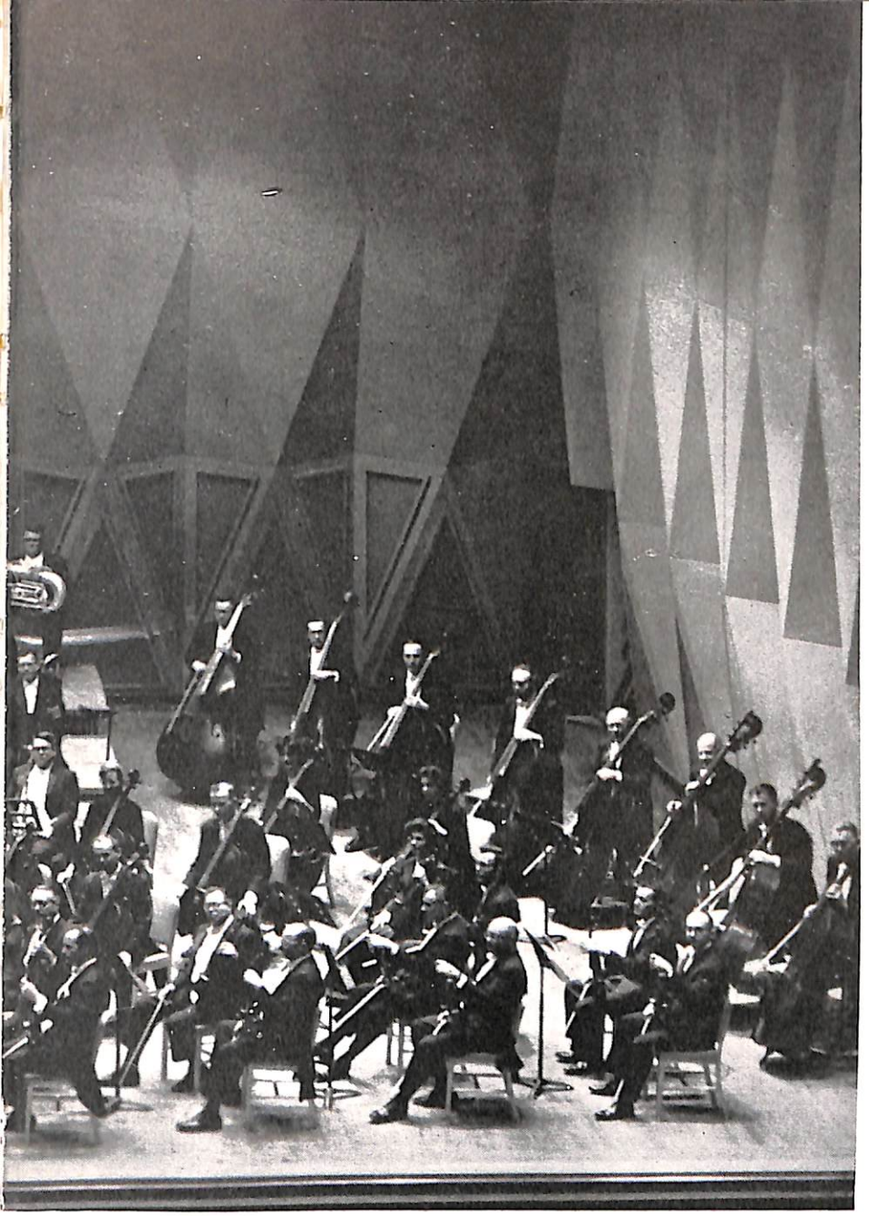

Stanislaw Skrowaczewski, Minneapolis Symphony conductor, runs the orchestra through its paces at a rehearsal in preparation for an upcoming concert.

SYMPHONY

all that remain of an unfinished opera entitled "Rübezahl". The opera was to be based on a legend about a friendly, though stupid, troll called "the turnip counter."

A work by Bela Bartok, the suite from the pantomime, "The Miraculous Mandarin", Opusia, was next on the program. The story and score for the mime come from the Expressionistic period following World War I. The explosive music is quite typical of Bartok.

Claude Debussy was represented by "Iberia" from his longer work "Images". In "Images" Debussy sought to paint a tonal picture of Spain, a portrait in sound as it were.

The major work of the evening was the "Symphony No. 2 in D Major, Opus 73" by Johannes Brahms. The symphony is in four movements, Allegro non troppo; Adagio non troppo; Allegreto grazio, quasi andantino; and Allegro con spirito.

A most enjoyable evening of fine music was provided by the Minneapolis Symphony, a high point of the Loras Concert season.

At the end of an excellent production, the "Encore '66" cast assembles for a well-deserved curtain call.

ENCORE 66

Mike Blake and Carol Pliner in a scene from O'Neill's "Long Day's Journey Into Night".

Life, Love and Laughter—In our human existence they are inseparable and this inseparability of these three elements in human existence was the theme of "Encore '66", presented April 22.

In previous year "Encore" was basically a talent show, but this year it was decided to try something a little different. The show consisted of song, comedy —old and new—poetry, and drama and sought to express the inseparability of life, love and laughter within the context of the story of a man who cannot love. As the story unfolded the man learned to love —first a girl, then himself, finally the world.

The format of the show consisted of songs, readings and short scenes depicting the agonies of living and loving in the life of a man—any man—every man.

The show began with the song "Take Me Along" followed by a reading from William Carlos Williams.

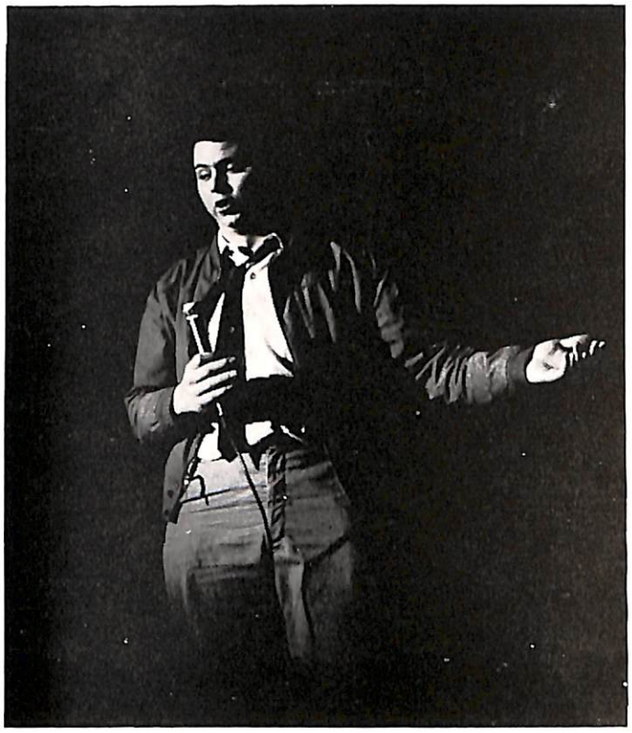

Ken Slickers, Loras Senior, asks "Who Can I Turn To".

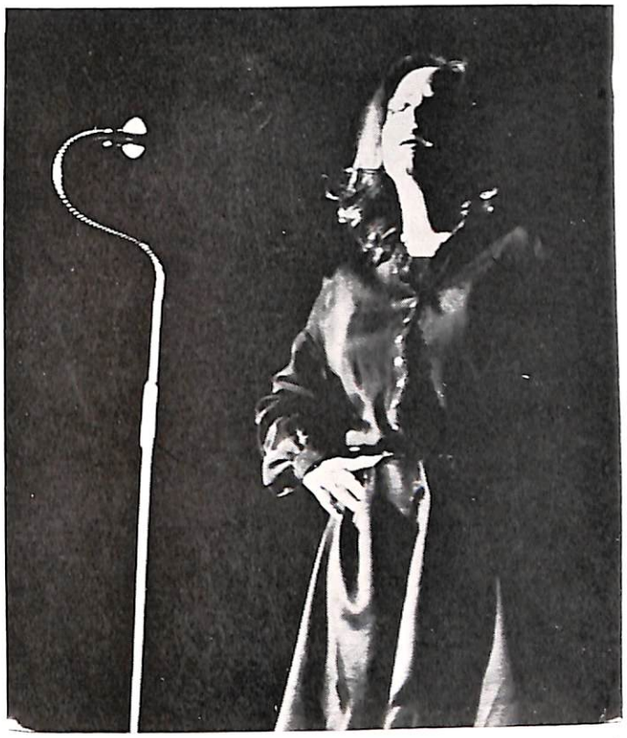

Abigail Szujewski "torches" her way through "Milord", an Edith Piaf favorite.

The next song was "Where is the Wonder" followed by presentations of "Richard the Cat" written by Lorasman Paul deVere, and selected works of American humor. Next up was the song "My Funny Valentine" and a reading from *Portrait of the Artist as a Young Man*, by James Joyce. The first act was closed by the songs "Once in a Lifetime" and "Who Can I turn To?"

Act two opened with a selection from Wililam Butler Yeats' "The Circus Animals Desertion" and a scene from Long Day's Journey into Night, by Eugene O'Neill. Then came a fine rendition of the torch song "Milord." The show was ending by a selection from William Wordsworth's "Intimations of Immortality".

"Encore '66" was a unique and original production, far superior to the simple talent shows of past years. It represented a growth and maturity of thought and idea which a college should give to those seeking to be educated—truly educated.

L to r, Patricia Keninger, Tom Murray, Mary Ann McNulty, Pat Casey, do a dramatic interpretation during "Encore '66".

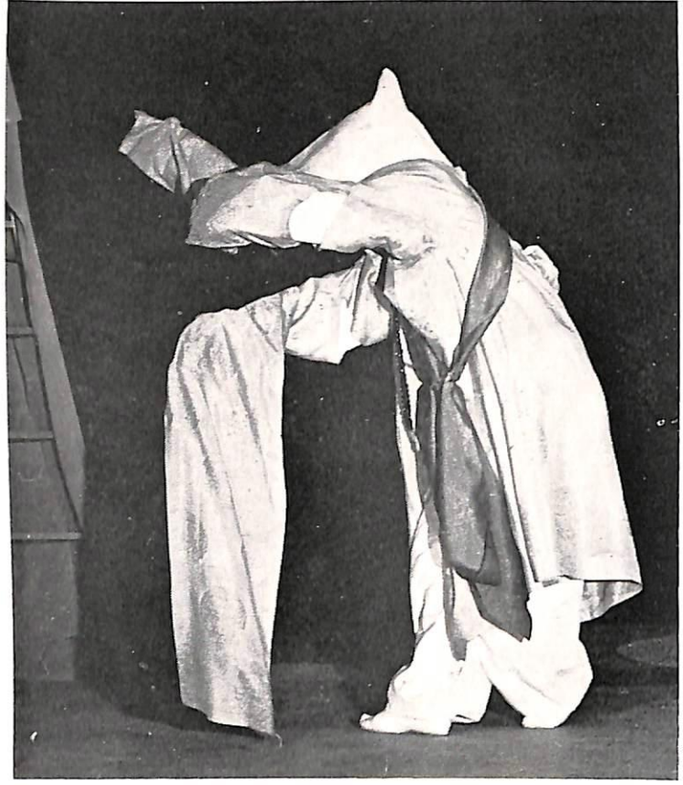

Smoothly and gracefully, Dr. Won-Kyung Cho glided about the stage to strange Korean rhythms, evoking strange, enchanting moods.

KOREAN DANCER

This double exposure shows two of the great number of costume changes made by Dr. Cho.

The New Year's cultural season began with the appearance of Dr. Won-Kyung Cho, Korean dancer, in St. Joseph's Auditorium on January 11.

The Korean folklore was richly displayed in the various dances executed by Dr. Cho. Representative selections from the evening's program included the Nightingale Dance, the Monk's Dance, the Farmer's Dance, and the Dance of the Old Man. The informative program notes described the Dance of the Old Man in this fashion: "A gray-haired traveler with a bottle of wine is struck by the beautiful scene around him and drinks a few cups of wine. This makes him feel refreshed. He recalls his cheerful youth and begins to dance, only to fall down and bemoan his old age."

Perhaps the most interesting aspect of Dr. Cho's performance was the elaborate costume changes which he made after each of the ten dances. So quickly were these changes made that one found it hard to believe that the same person was performing each dance.

After the performance, Dr. Cho gave an informal demonstration of the various movements and steps in Korean dance. He also compared Korean, Japanese, and Chinese dance movements and interpretations. The general opinion among the audience was that the evening's performance would have been much more meaningful had the demonstration and comparison taken place before, instead of after, Dr. Cho's dancing.

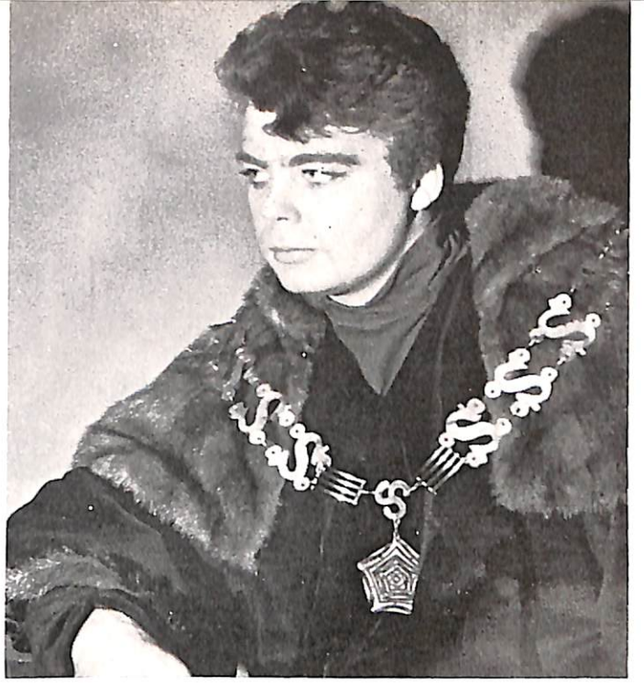

William Sheehy as Sir Thomas More—"A Man For All Seasons"

Sir Richard Rich (Gerard Milano) begs Sir Thomas More (Bill Sheehy) for financial and influential help.

More explains to his friend the Duke of Norfolk why he must take the position which he has taken and why he must hold it for his own safety.

A MAN FOR ALL SEASONS

" . . . don't make trouble—or if you must make trouble, make the sort of trouble that's expected." So speaks the Common Man in Robert Bolt's play, "A Man For All Seasons", directed and produced by Rev. Karl Schroeder and performed by the Loras College Players, November 19-22.

Bolt's play is based on the life St. Thomas More, Lord Chancellor of England in the reign of Henry VIII.As a result of Henry's marital problems More finds himself facing "a crisis of conscience" that is a true crisis. A statesman and intellectual, More is not the type to create a crisis where none exists or to create one over a trivial matter.

He refuses to speak his mind on the issue, feeling that in silence lay the reasonable approach. Yet his silence is misconstrued as opposition and More is brought to trial.

More at last speaks what has been in his mind all the time and takes his stand as a Catholic.

The entire cast did an excellent job of filling out their roles. Especially to be singled out for his excellent portrayal is William Sheehy, as Sir Thomas More. The mood of the time and the crisis were excellently evoked by the fine cast performances and Fr. Schroeder's masterly touch as director.

Cast: A Man For All Seasons

The Common Man ..... John Zachar
Sir Thomas More ..... William Sheehy
Master Richard Rich ..... Gerard Milano
The Duke of Norfolk ..... Peter Brown
Lady Alice, Sir Thomas' wife ..... Sue Lynch
Lady Margaret, Sir Thomas' daughter ..... Mary Lee Accola
Cardinal Wolsey ..... Walter English
Thomas Cromwell ..... Michael Boozell
Signor Chapuys, Spanish Amb. ..... Joseph Bianco
Chapuy's Attendant ..... Robert Schaefer
William Roper ..... Larry White
King Henry VIII ..... Michael Bailey
A Woman ..... Diane Even
Thomas Cranmer ..... Joseph Dowling

Though she doesn't understand his position or his reasons for taking it, Lady More trusts her husband and accepts the problems involved willingly, if unhappily.

"You Can't Take It With You" Cast:

Penelope Sycamore .....Sue Lyon
Paul Sycamore .....Walter English
Essie Sycamore .....Mary Lee Accola
Ed (Essie's Husband) .....Mike Boozell
Mr. DePinna .....Charles Davidshofer
Martin Vanderhof .....Mike Blake
Alice Sycamore .....Carol Most
Tony Kirby .....Gordon Hoeft
Boris Kolenkhov .....Bill Sheehy
Grand Duchess Olga .....Ina Leyer
Giuseppe (Donald) .....Joe Bianco
Rosa (Rheba) .....Jude Welsh
Gary Wellington .....Jeanne Powers
Kirby .....Peter Brown
Kirby .....Diane Even
G-Men .....

YOU CAN'T TAKE IT WITH YOU

"Please Mother, I want Tony to think we're normal," protests Alice Sycamore (Carol Most) to her mother Penelope (Sue Lyon).

"You can't take it with you." Many people profess to believe this philosophy, but the Sycamores in George S. Kaufman and Moss Hart's play "You Can't Take It With You" really believe it and live accordingly.

The play, produced and directed by Rev. Karl Schroeder, was performed by the Loras Players, March 20-22.

The play, a comedy in three acts, depicts the carefree life of the Sycamore family as they dare to live according to their philosophy. Mr. Sycamore and Mr. DePinna (who delivered the ice one day and just stayed) make fireworks in the Sycamore basement. Mrs. Sycamore writes plays, which never get finished, because a typewriter was delivered to the

"I'm a vision in blue," cries Alice happily, as she prepares for a night out with Tony.

Essie (Mary Lee Accola) twirls through the Sycamore living room, blessfully unaware that she can't dance.

"Blow up the government? Ed, did you print this?" exclaims Penny Sycamore as she and husband Paul (Walter English) examine a card found in a box of Essie's "Love Dreams", candy which Ed peddles throughout the neighborhood.

house one day by mistake. Essie, the youngest daughter, continually takes dancing lessons from Kolenkhov (a Russian dance instructor who knows a steady source of free meals when he sees it) even though she completely lacks talent. Grandpa keeps snakes in the living room. The play is full of such unlikely farcical situations and the Loras Players made the most of them, turning out a well acted highly diverting performance.

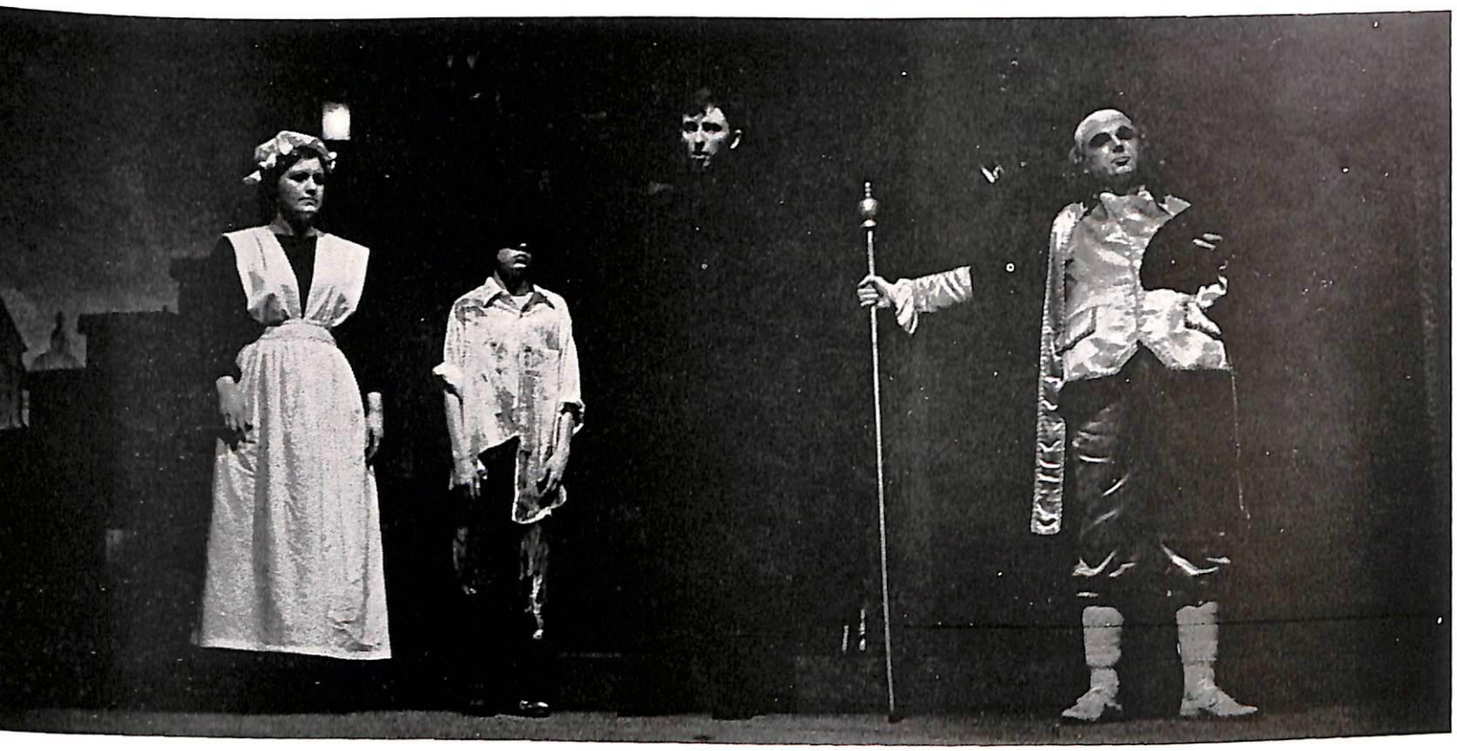

Mr. Bumble has just sold Oliver to Sowerberry, an undertaker, for 5 pounds. L to r, Mrs. Sowerberry (Jeanne Powers), Oliver (Pat McClain), Mr. Sowerberry (Chuck Davidshofer), and Mr. Bumble (Walter English).

OLIVER

THE LORAS SPRING MUSICAL

Destitute orphans in London—Illegitimacy—Murder—Children organized as a gange of Thieves. From these Charles Dickens got his material for **Oliver Twist** And from **Oliver Twist,** Lionel Bart produced the charming musical "Oliver" performed April 24 - May 1 by the Loras Players and the Eugene Loring Dancers.

Produced by the Rev. Karl Schroeder, "Oliver" played to a full house every night of its run. The story of the play is simple and straightforward, if somewhat bizarre. Oliver Twist, an orphan in a London workhouse, is sold by the master of the place to an undertaker. Oliver runs away and is taken in by a gang of boys trained as pickpockets by a criminal, Fagin.

On his first trip out with the Artful Dodger, Oliver is caught by a magistrate, but is released into the custody of Mr. Brownlow. He is kidnapped while on an errand on orders of arch-villain Bill Sikes, who is afraid Oliver will tell what he learned while with Fagin and hang them all.

Mr. Brownlow learns Oliver is his dead daughter's illegitimate son and tries to find him. Nancy, a

"Where is he, Dodger? Why didn't you look after him?" Fagin (Peter Brown) forces the Artful Dodger to tell him Oliver's whereabouts.

Bet (Laurie Nigg) listens while Nancy (Diane Even sings about what a fine life they have.

Mr. Brownlow's housekeeper, Mrs. Bedwin (Dolores Reihle) comforts Oliver after his arrival at Mr. Brownlow's house.

member of Sikes' gang, takes Oliver to London bridge to return him to Mr. Brownlow and is strangled by Sikes, who again takes Oliver away.

Eventually Sikes is shot and Oliver is reunited with his grandfather. The music, acting, costumes, and the dancing of the Eugene Loring Dancers combined to give a fine performance and a most entertaining even each night of the run.

The show was well paced, brightly done, and extremely entertaining. The set, a stylized series of broad steps, with narrow uprights to represent buildings etc., rotated on a specially built revolving stage and was very effective in evoking desired moods.

Bill Sikes (Mike Boozell), arch-villain of "Oliver", ponders how to kidnap Oliver to keep him from talking.

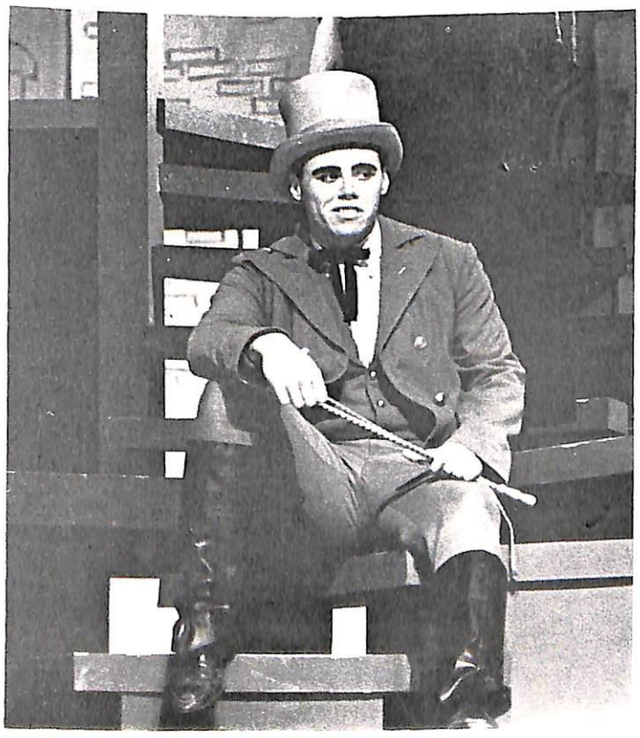

The Eugene Loring Dancers in one of their finely executed numbers from "Oliver".

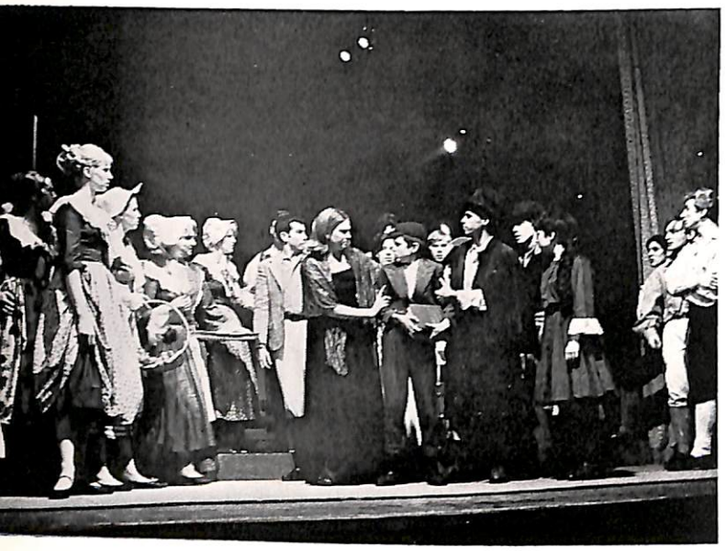

Nancy (Diane Even) and the Dodger (James Lowery) grab Oliver (Pat McClain) in the midst of a crowd to take him back to Fagin and Bill Sikes.

"Oliver" Cast

Oliver Twist	Leonard Piotrzkowski
	Pat McClain
	Terry Sweeney
Mr. Bumble	Walter English
Widow Corney	Sue Lynch
Pauper assistants	Tom Howe
	Jim Vogel
Annie	Jean Fagan
Old Sallie	Mary Baumhover
Mr. Sowerberry	Charles Davidshofer
Mrs. Sowerberry	Jeanne Powers
Charlotte	Jean Gruber
Noah Claypole	David Fyten
Fagin	Peter Brown
The Artful Dodger	James Lowery
Charley Bates	Fred Gunn
Nancy	Diane Even
Bet	Laurie Nigg
Bill Sikes	Mike Boozell
Mr. Brownlow	Bill Sheehy
Dr. Grimwig	John Dowling
Mrs. Bedwin	Dolores Reihle

Oliver's companions in the workhouse, before he was sold to Sowerberry, are played by young Dubuquers. These same boys played the members of Fagin's gang of pickpockets.

Mr. Bumble pays court to Widow Corney, his assistant in the operation of the workhouse, thinking by marrying her to secure her meager possessions. Later, when she turns out to be a tyrant, he regrets the decision to marry her.

Shortly after Oliver arrives at Fagin's, the first time, Dodger and Fagin sing about the beauties of the life.

Lorasmen and their dates crowd the Fieldhouse for the Spring Prom, which featured Duke Ellington and his orchestra.

SPRING FORMAL

Lorasmen and their dates danced to the rhythm of Duke Ellington and his band at the 1965 Spring Prom on May 15.

It was a perfect evening as those attending danced and enjoyed themselves in the Loras Fieldhouse which was suitably "done up" for the occasion with gay decorations and a nightclub atmosphere.

"The Duke" was in great form and all who attended the dance had a wonderful evening in spite of the squabble which had occurred over Ellington's coming among members of the student Senate. The question was resolved by a vote of the student body and the dance was a "tremendous success".

"The Duke" chats with a couple of admirers during a break.

Hey, sweetie, you're not supposed to be looking at the camera!

The Duke Ellington Band filled the Fieldhouse with their own special brand of music at the Spring Prom.

"I want to dance all night, I want to dance all night"

1966 Loras graduates and their families gathered in St. Raphael's Cathedral for Baccalaureate services.

GRADUATION

R. Sargent Shriver, head of the Johnson administration's "War on Poverty" gave the annual commencement address.

R. Sargent Shriver, brother-in-law of the late President Kennedy, delivered the Commencement Address at the 1966 Loras commencement exercises, June 5. Shriver, director of President Johnson's "War on Poverty" was the recipient of Loras' first John Fitzgerald Kennedy Award. The award, presented annually, consists of a medal and citation to an "Outstanding American". It was established the day after President Kennedy's asassination November 22, 1963, in Dallas.

Commencement exercises were held at 3 p. m. in the Fieldhouse. During the exercises Shriver was presented with an honorary degree from Loras.

The baccalaureate sermon was delivered graduation morning in St. Raphael's Cathedral by Rt. Rev. Msgr. Louis J. McCarthy, Ph.D., rector of St. Paul's Seminary, St. Paul, Minnesota.

Two-hundred sixty-two seniors graduated from Loras this year. The figure includes first semester graduates and 3-2 Engineering men.

SPORTS

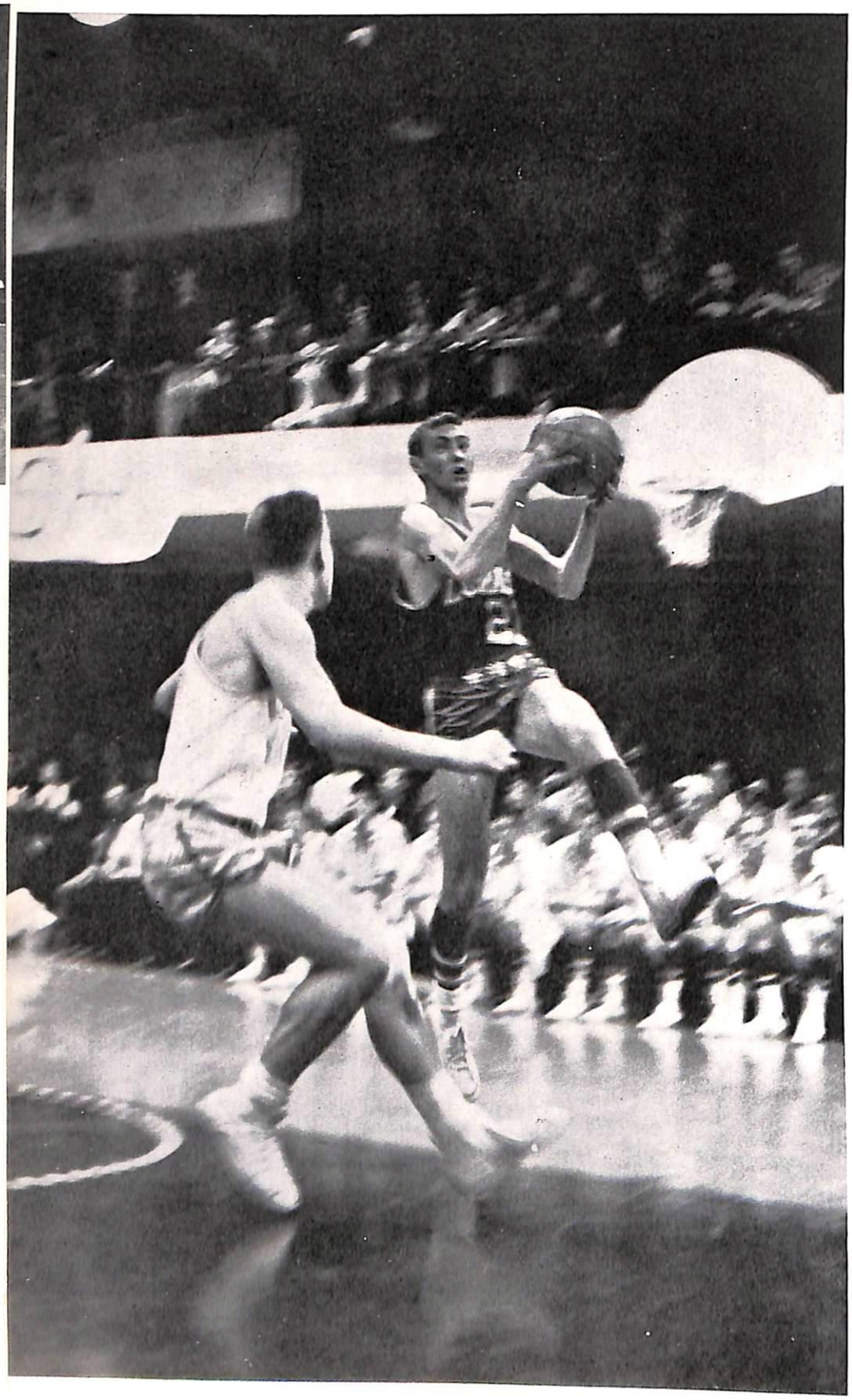

BASKETBALL RECORD

Platteville	96	Loras	72
Dominican College	66	Loras	94
Upper Iowa	115	Loras	84
Winona State	82	Loras	79
Westmar	87	Loras	91
Lewis	87	Loras	77
St. Thomas	86	Loras	88
Lackland	99	Loras	82
St. Mary's	79	Loras	66
I.I.T.	70	Loras	73
U. of W.—Milwaukee	72	Loras	94
St. Ambrose	81	Loras	66
St. Procopius	103	Loras	80
St. Mary's	63	Loras	65
Parsons	63	Loras	65
Luther	77	Loras	91
St. Norbert's	82	Loras	68
Quincy	104	Loras	79
Dominican College	60	Loras	71
Iowa Wesleyan	87	Loras	77
St. Ambrose	99	Loras	85
Wartburg	72	Loras	62
St. Norbert's	66	Loras	70
Simpson	96	Loras	80
Lewis	95	Loras	76
I.I.T.	69	Loras	72

BASKETBALL

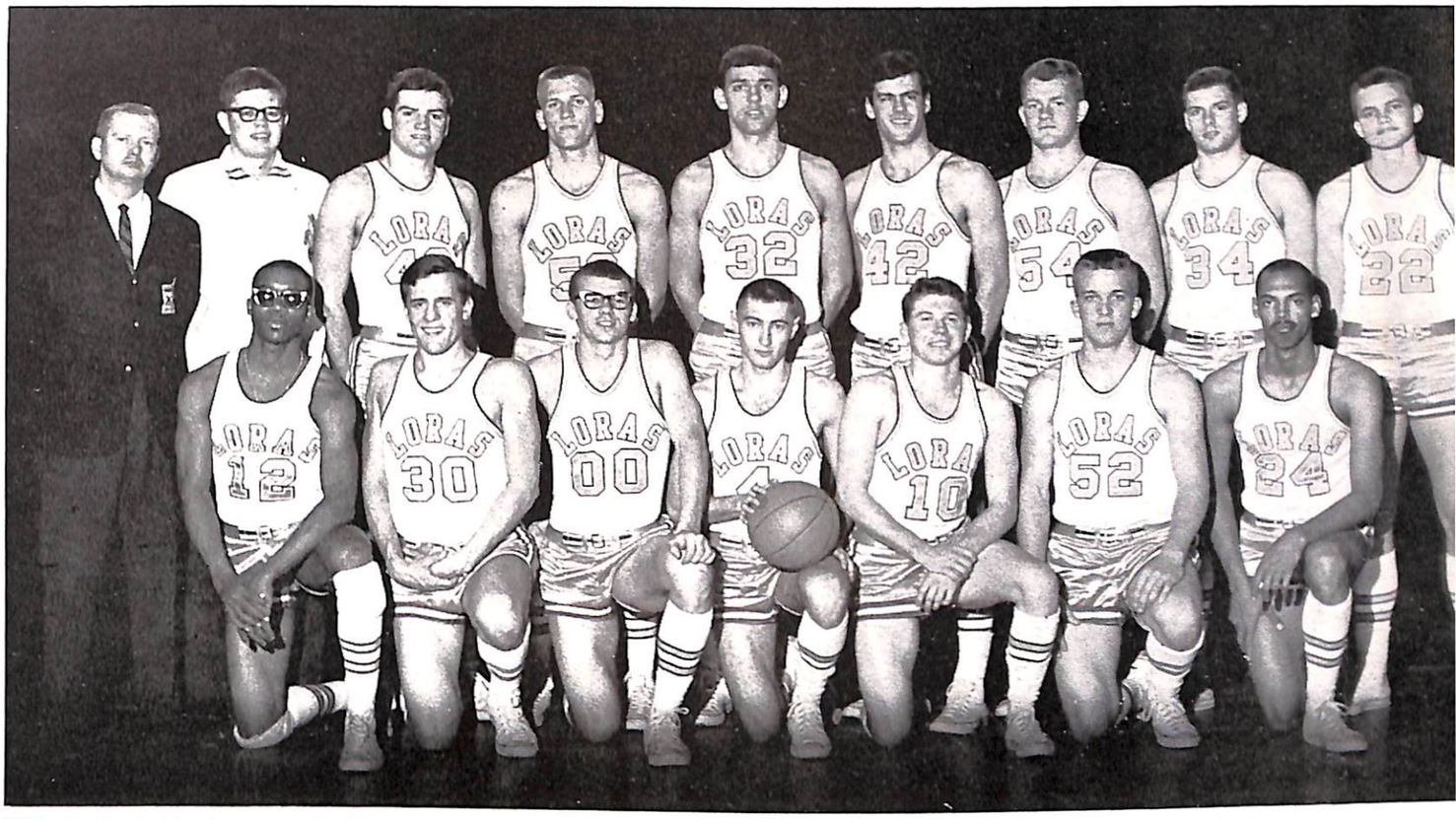

1966 DuHawk Varsity: Row 1, l to r, Mike Lewis, Tom Gindorff, Rex Hester, Joe Hajec, Jeff Gadient, Tom Kaufmann, Greg Rhodes. Row 2, l to r, Coach Gerald Potts, Mike Devine, Chuck Von Feldt, Doug Shinkunas, Laddie Sula, Charlie Riney, John Funke, Terry Conlon, Tom Derouin.

The Loras Basketball Team started out the 1965-66 season with a 96-72 lost to Platteville, there.

In the Duhawks first home game, they defeated Dominican College, 94-66. Joe Hajec and Terry Conlon led the team with 25 pts. apiece.

The Duhawks suffered their second defeat of the young campaign in dropping a road game to Upper Iowa 115-84. The Peacocks jumped to a 14-2 lead in the opening minutes and were never headed after that. Laddie Sula was high with 31 tallies.

After taking a quick 15-2 lead in the opening minutes and leading throughout the game, the Duhawks dropped a hard-fought contest to a determined Winona State crew in the final minute of action, 82-79. Conlon's 22 pts. were high for Loras.

The Duhawks got back on the winning track with a thrilling 91-87 overtime victory over Westmar. Joe Hajec sparked Loras with a 31 point effort.

The basketball team then lost to a tough Lewis squad, 87-77.

But the team bounced back to edge St. Thomas 88-86. It was a very close game right down to the final gun.

The Duhawks went on the road and lost to Lackland, 99-82.

The Duhawks suffered their sixth defeat of the season on their own floor at the hands of St. Mary's. After a rugged first half which found the team down by one, the Redmen pulled away as our attack bogged down. Hajec, Von Feldt, and Gadient were high-point men for Loras wies 17, 15, and 10 respectively.

With Loras up by a point and less than a minute left on the clock, Sula coolly dropped in a pair of free throws to save a 73-70 decision over I.I.T, Captain Sula led the attack with 22 pts.

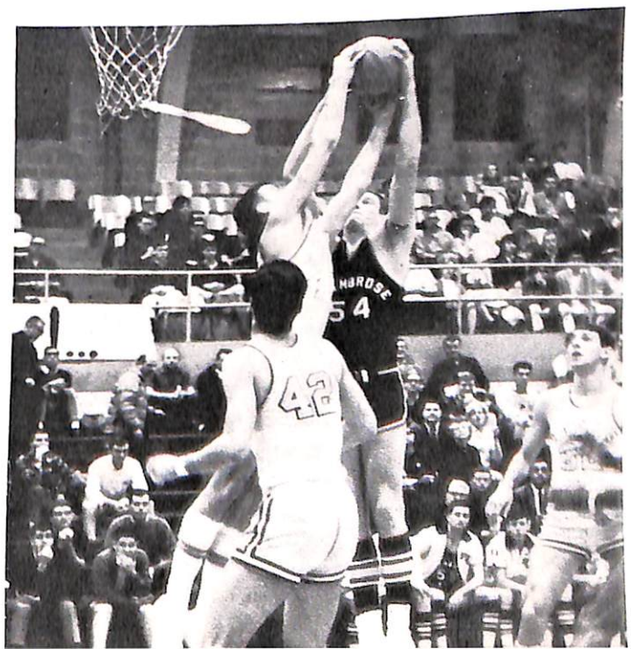

Hey pal! This here ball won't support two of us!

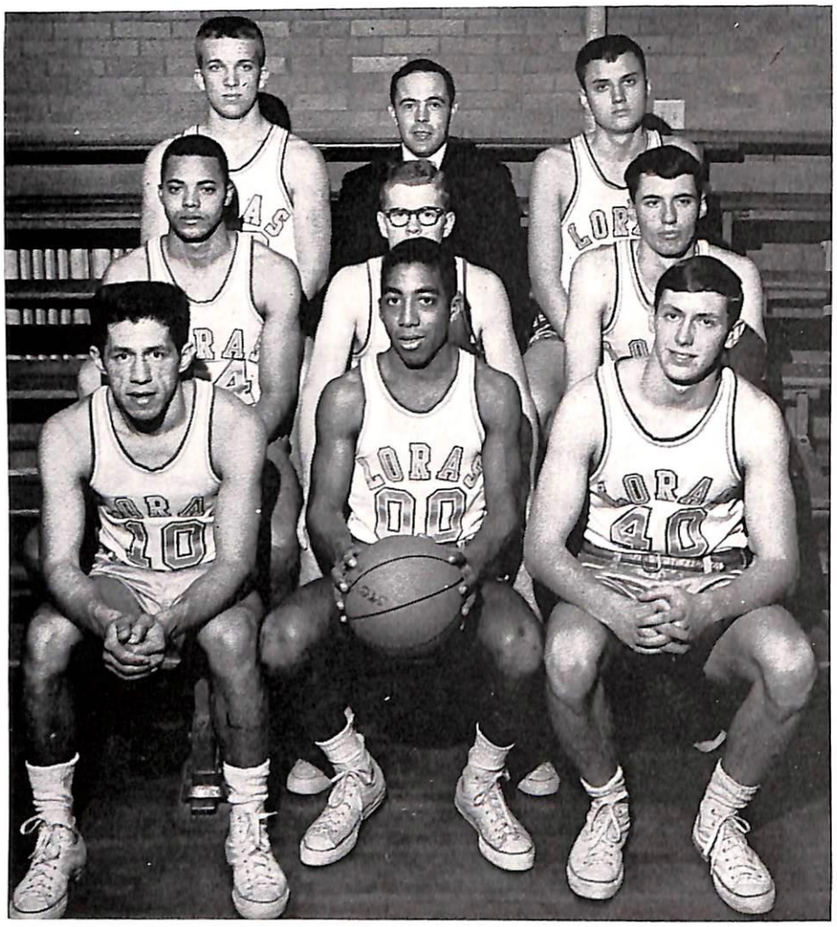

1966 DuHawk Freshman: Row 1, l to r, Lou Ramirez, Jim Alston, Jim Freeman. Row 2, l to r, Ron Thomas, Ron LeGrand, Pat Fahey. Row 3, l to r, Tom Kaufman, Freshman coach Donald Faley, Chip Barder.

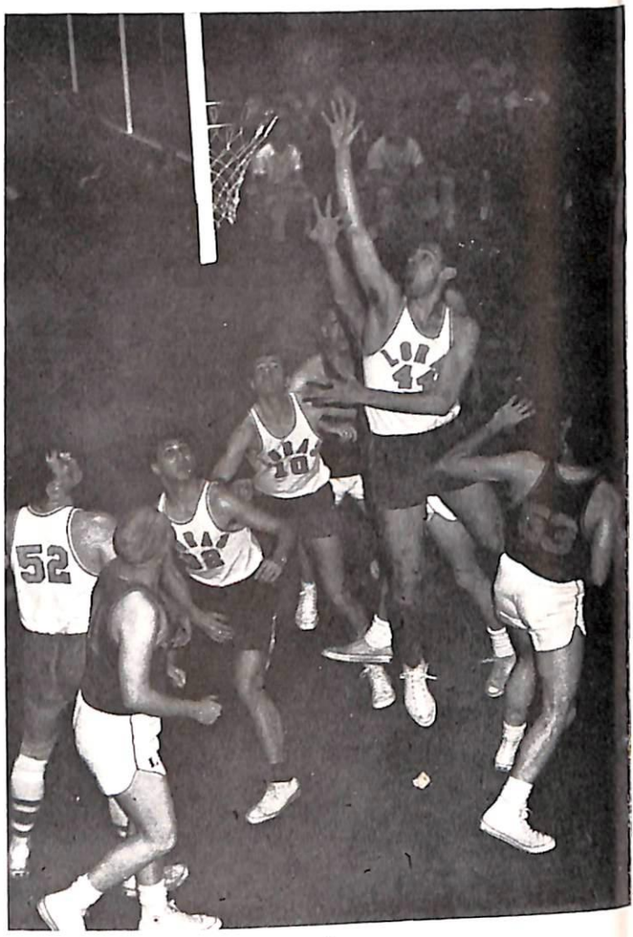

DuHawk freshman form a "tower of strength" to put one in for two points.

The Duhawks played one of their better games in defeating the University of Wisconsin-Milwaukee, 94-72. Hajec had 26 pts., followed by Von Feldt with 19, Hester with 17, and Sula with 12 pts.

In the big game of the year, the Duhawks were soundly beaten by the Bees of St. Ambrose, 81-66. Hester with 14 and Hajec with 13 kept the Duhawks in contention early in the game, but that was not enough.

The Duhawks, for the second game in a row, were defeated 103-80 by St. Procopius. It was a much closer game than the score indicates because of the fact that the starting five fouled out with seven minutes left.

The Duhawks traveled to St. Mary's and won their first game on the road, 65-63, in overtime. The leading scorers for the Duhawks were Hajec with 24 pts., Hester with 19, and Shinkunas with 14 pts.

The Loras team dropped another encounter by succumbing to Parsons, 85-63.

The teams then bounced to whip a strong squad, 91-77.

The Duhawks then lost to St. Norberts 82-68, there.

The Duhawks lost their second game in a row by a 104-79 route by Quincy.

Again the Duhawks bounced back to defeat Dominican for the second time, 71-60.

The Loras College basketball team lost their twelfth game of the season by dropping an 87-77 decision to Iowa Wesleyan in spite of Chuck Von Feldt's career high of 29 pts.

For the second time this season, St. Ambrose completely overpowered the Duhawks and kept possession of the coveted bell by a 99-85 verdict. Hajec with 27 and Hester with 24 pts. led the team.

The Duhawks again suffered the taste of defeat by dropping a 72-62 decision to Wartburg.

A victory was recorded over St. Norberts by 70-66 in an overtime.

Then the Duhawks lost to Simpson by 96-80 score.

The Lewis College Flyers soared to their second victory over the Duhawks, 95-76. Hester and Hajec were high with 14 pts.

The Loras Duhawks managed to salvage a narrow victory over I.I.T. in their final game of the 1965-66 campaign, 72-69. Jeff Gadient sank a pair of free throws in the closing seconds that provided the winning margin. Joe Hajec led all scorers with 22 points.

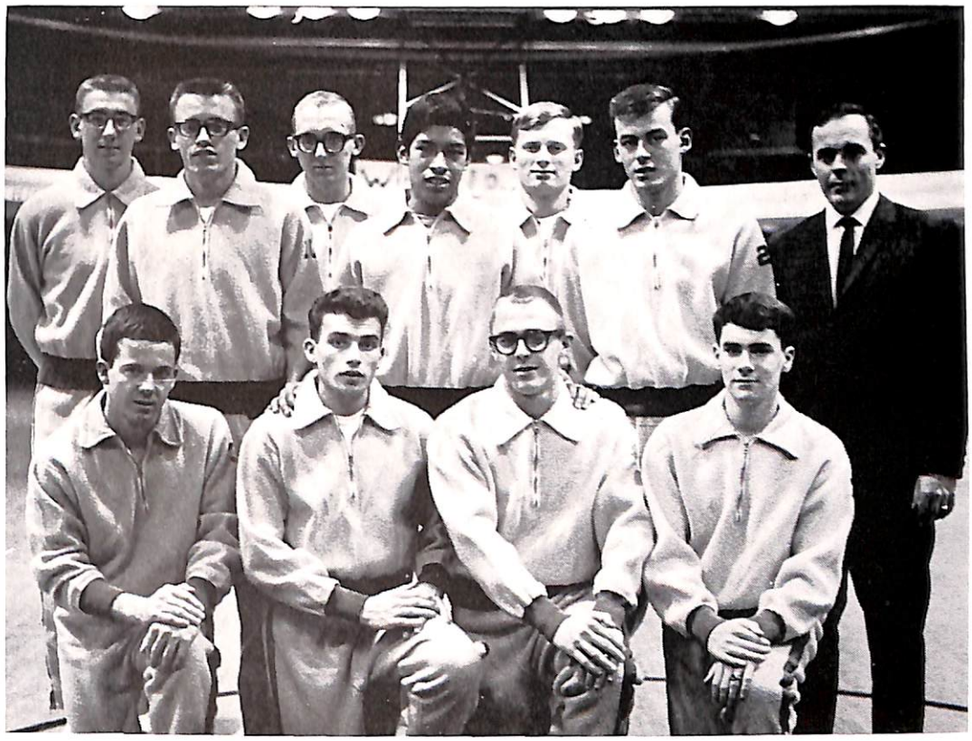

1966 DuHawk Cross Country team: Front, l to r, Chris Ryan, Rick Eggert, Larry Kruse, Joe Piane. Rear, l to r, Carl Binz, Pat Meehan, Hank Spirek, Bob Munoz, Dennis Arch, Ray Soucek, Coach Don Faley.

CROSS COUNTRY

In the first cross-country meet of the year, the Duhawks placed fourth in a team field at the Grennell Invitational. The team was then conquered by SCI 22 to 33.

Led by Munoz and Kruse, the Duhawks defeated Cornell, Coe, and Monmouth with a total of 35 pts. to 43, 73, and 76 pts. respectively. In a meet at Platteville, the harriers succumbed to Wartburg 21-45, but whipped Platteville, 45-66. Loras Munoz finished first with a 19.03 time.

The Loras harriers were forced to bow to two perenially strong teams in the next two meets. Against Luther, the Duhawks fell short by 7 points losing 24-31. Again Bob Munoz led the team with a second place. The Duhawks met a similar fate and lost to winona, 21-34.

The Duhawks closed out their season with a pair of victories in cutting down Carroll and arch-rival St. Ambrose. The Carroll meet saw Bob Munoz breeze to a first place finish in a near record time. The team also captured 5th thru 9th places. Against the Bees, the harriers trounced them 20-35 by taking second thru sixth.

BOB OCKEN

WRESTLING RECORD

Lake Forest Tourney	2nd
Knox Invitational	3rd
Dual Match Competition . . .	5 Wins 7 Losses

WRESTLING

1966 DuHawk Grapplers: Row 1, l to r, Steve Conte, Steve Kelly, Dean Baragary, Robert Ocken, Virgil Banowetz, Mark Huffman. Row 2, l to r, Student Manager, Loras Ahlers, Jim Figgins, Joe Wiewel, Merle Ocken, Jim Anderegg, Bob Roethler, Pete Smith, Rick Eggleston, Mike Bailey, Coach Dick Smith.

The Duhawk grapplers, finishing their third season under Coach Dick Smith, came through very well considering the youth of the team. Although they didn't quite hit the 500 mark with a 5-7 dual record, they placed remarkably well in their tournament action. The squad placed second in the annual Lake Forest Tourny and third in the Knox Invitational. The Duhawks were mainly sparked by ace Bob Ocken who finished the season with a 15-6 record. Bob, the only senior on the team also lead the squad as captain. Joe Wiewel, an outstanding sophomore with only two losses this season, carried through as co-captain. Steve Conti, Jim Figgins, Rick Eggleston, Pete Smith, Jim Anderegg, Bob Roethler, and Virgil Banowetz were the main followers of the talented duo. Of course, the success is also held by the other men who worked and sweated with the team through the season. The biggest success was undeniably the Lake Forest Tournament. Out of eight teams, the Duhawks scoring more pins than the other teams, picked up four seconds and five thirds to easily take second place.

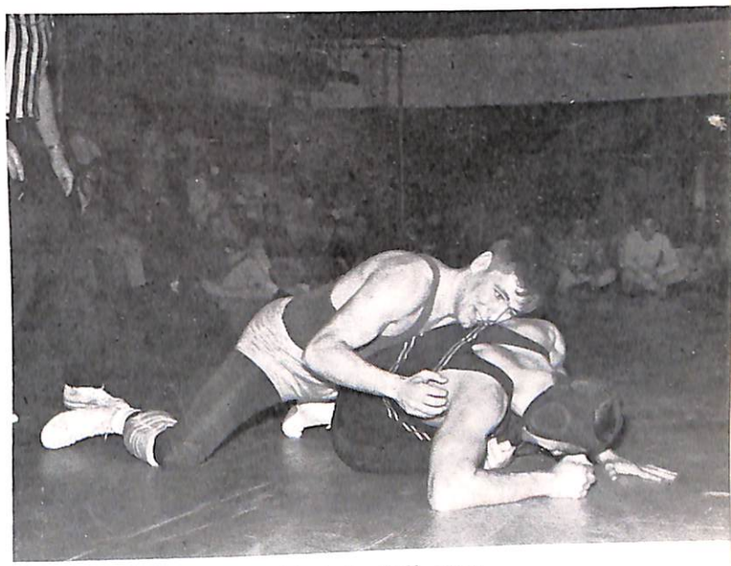

Uughh. Ooof. Come on, blast it. Roll over.

SOCCER RECORD

Platteville	3
Loras	1
Beloit	11
Loras	1
Iowa State	9
Loras	1
Platteville	4
Loras	2
Beloit	5
Loras	2
Shimer	0
Loras	4

SOCCER

1966 Soccer team. Front, l to r, Gary Spurgeon, Co-Captain Dick Murai, "Bolivian Mouse", Bill Flaherty. Rear, l to r, Pat MacDonald, Captain Jaun Cortez, Tom Coffey, "American Horse", Pat O'Dowd, Dan O'Toole, Jon Giltner, Dan Dugan, Coach Marcelle Hanard.

In the fall the Soccer season began with the Varsity of Loras being in worse condition (having lost fourteen squad members of the previous year) then the Yankee's or Kansas City of this spring. Their new coach, Mr. Marcel Hanard, a native of Belgium undertook the task of creating and forming a team from virtually nothing.

Seven veteran's or in the majority of instances semi-veteran's returned to compete at Soccer. Four of them possessing as much confidence and experience as ten minutes of "playing time" during the previous season would permit. In addition to these students the team acquired nine new members, consisting of four Freshman and two upperclassmen, who have never played the sport before.

After weeks of training, the Duhawks took the field and lost their first game against Platteville 3 to 0. In fact, they lost the following four games, but each time the members of the squad grew more self-reliant and assured of a victory.

The grueling, exhausting months of perfecting the techniques of Soccer produced a flawless and most satisfying victory 4 to 0 over Mount Carroll, Illinois to begin the Duhawk's winning streak.

"I get to kick this one."

Members of Loras first Intercollegiate bowling team. L to r, Ken Matusek, Dave Rusch, John Muenster, Skip Zimmerman, Rick Kreiman, Club moderator, Rev. Edmund Kurth.

BOWLING

This year for the first time, Loras participated in inter-collegiate bowling. The college joined the Midwest Intercollegiate Bowling Conference. The conference consists of St. Joseph's, Notre Dame, Loyola, De Paul, Illinois Institute of Technology and Loras.

The Loras team won six of their ten matches of the season to end up right in the middle of the league standings for the year. The team looks for an even better standing next year since all team members will be returning.

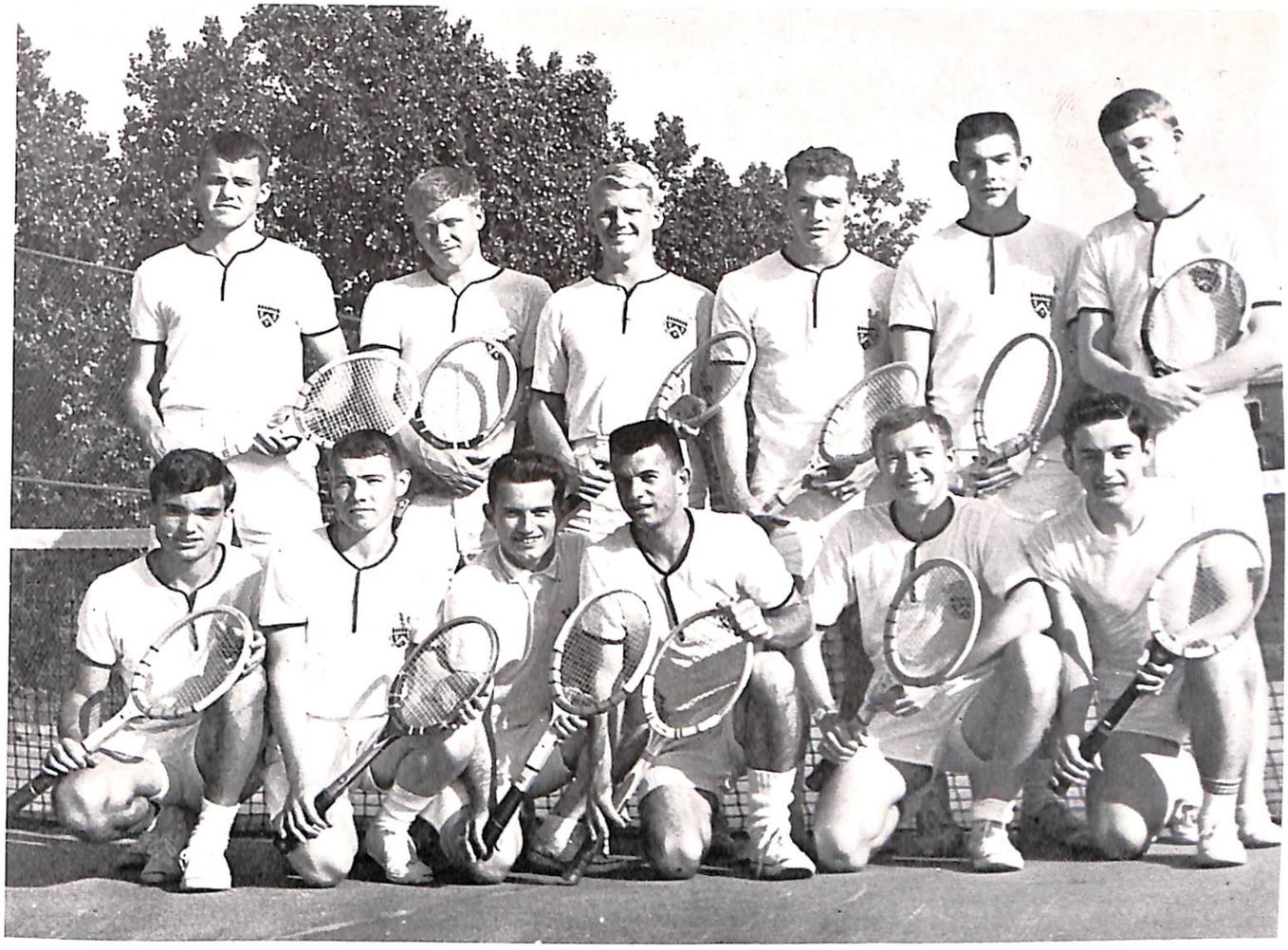

1965 Loras tennis varsity. Row 1, l to r, John DeLorbe, Harold Hoppman, Bill Fehrman, John Kromer, Frank Slaninger, Joe Petrick. Row 2, l to r, Tom Derouin, Gene Bacon, Jim Dillon, Mark Messingham, Dennis Fitzpatrick.

TENNIS

1965 was a good year for the Loras Duhawk netmen. With several veteran players the tennis team won all but two of its matches during the season.

Under the masterly coaching of Msgr. Timothy Gannon the team performed admirably and skillfully. Though the entire team played well the entire season the real standout performed was Bill Fehrman.

The DuHawk racqueteers dropped a game to the University of Wisconsin and one to St. Ambrose to account for their season's losses.

Most of the tennis team will return next year which will give a good solid core of experienced men well able to repeat this year's performance.

Mark "Moose" Weber outstanding Lorasman and athlete who passed away this year in an automobile accident. This section of the Yearbook is dedicated to him.

TRACK

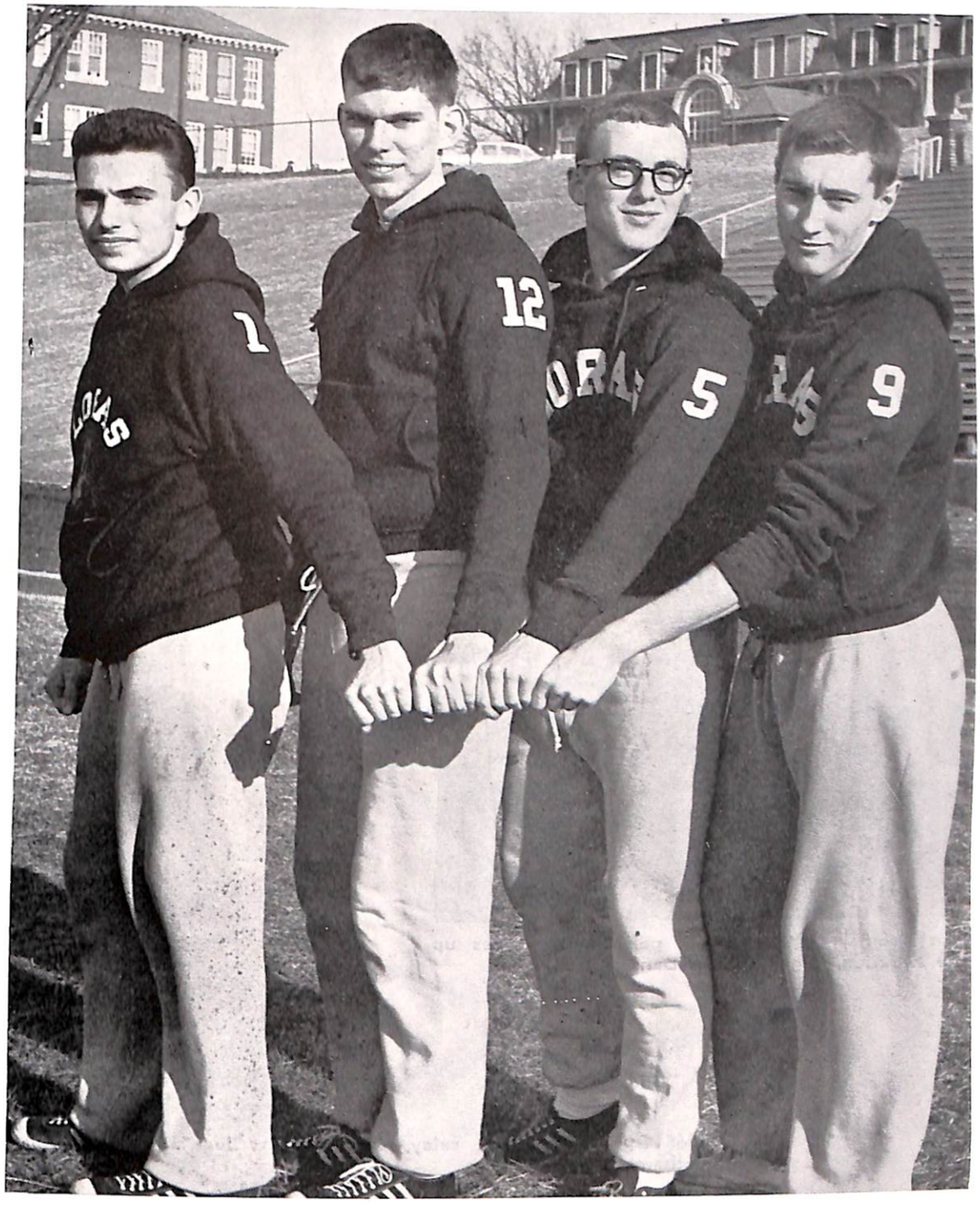

1965 DuHawk Mile Relay Team: l to r, Rick Eggert, John Rosengren, Bob Murphy, Joe Hajec.

The late Mark Weber, recipient of the Fr. Daniel Coyne Award for the athlete with the highest scholastic achievement, served as senior captain of the Duhawk track team and led the squad to a record smashing season. Mark capped a successful season by placing 1st, 2nd, and 3rd in the shot put, discus, and javelin at the NCAA Regional meet, setting school records in the shot put and discus.

Two more standouts were sophomores Joe Hajec, who tied the 100 yr. dash record with a 9.9 and broke the 440 yd. dash record with a 49.6, and Rick Eggert, who set the school record in the 880 by running a 154.5. These two were joined by freshmen Bob Murphy, Jack Lothamer, and John Rosengren and proceeded to set school records in the 440 (43.4), 880 (129.8), and mile (332.3) relays. Their 880 and mile relays close seconds at Drake in the Iowa College Division. In all, nine school records were established and one tied.

Although the team posted an 0-5 dual meet record, they did triumph in three home triangulars. A relatively young but experienced squad remains to take up the cause in the '66 season.

Dan Toomey, 1965 DuHawk pole vaulter, sizes up the situation. High, isn't it, Dan?

1965 DuHawk 880 yd. relay team: l to r, Joe Hajec, Bob Murphy, Jack Lothamer, Rick Eggert.

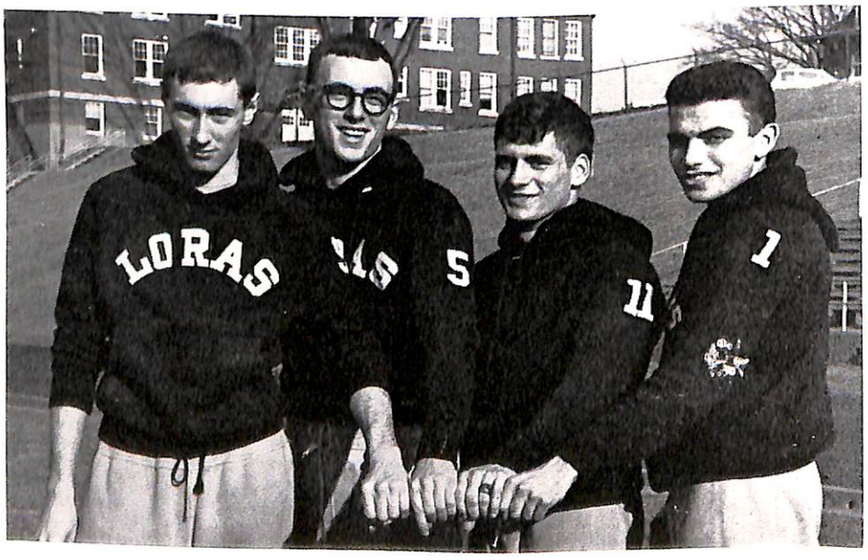

These gals from Clarke led the cheers for the DuHawks. Row 1, l to r, Sylvia Lester, Madge Recht, Mary Ann Boege, Carol Coesfeld. Rear, l to r, Therese Mantavon, Mary Ann Soenke, Kathy Sibilsky, Mary Alice Spellman.

These three Lorasmen joined forces with the Clarkies to cheer for the DuHawks. Front, Ralph Willette. Rear, l to r, Lee Mazzocco, Tom Gawne.

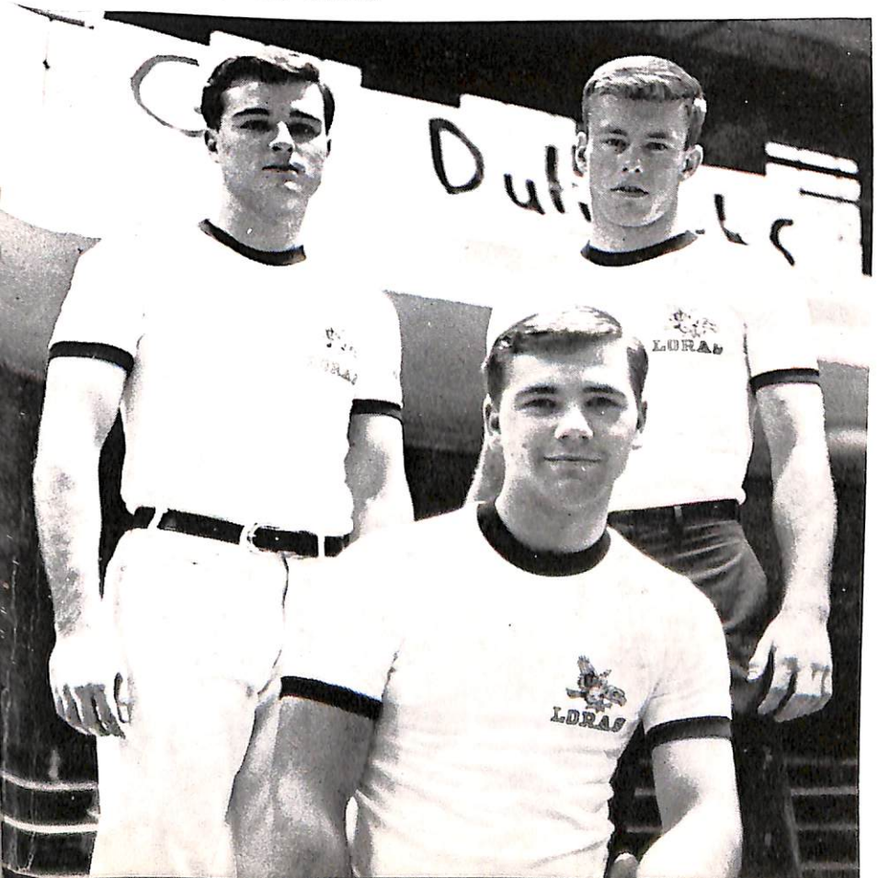

CHEER - LEADERS

BASEBALL RECORD

Augustana (Ill.)	9
Loras	5
Iowa Wesleyan	3
Loras	9
Iowa Wesleyan DH	3
Loras	1
Wartburg	5
Loras	9
Upper Iowa	7
Loras	10
Upper Iowa DH	6
Loras	5
Parsons	12
Loras	3
Parsons DH	11
Loras	2
La Crosse	28
Loras	11
La Crosse DH	2
Loras	7
St. Procopius	2
Loras	13
St. Procopius DH	4
Loras	6
Platteville	12
Loras	11
Lewis	20
Loras	2
Lewis DH	5
Loras	2

BASEBALL

1965 DuHawk Baseball Team. Row 1, l to r, Pat Bannon, Pat Driscoll, Bob Spinner, Mark Sullivan, Francis Kenne, Roger Hanley, Mark Roseaur. Row 2, l to r, Greg Gumbel, Jim Wenthold, Dave Johanning, Dale Timmons, Vince Furlong, Bob Voigts, Wayne Wilgenbusch. Row 3, l to r, Student Manager Mike Stence, Tom Schultz, Joe Kenneally, Leo Kennedy, Larry Skowronek, Jerry Balk, Coach James Smarjesse.

It was the year of slugging for the Loras baseball team in 1965, but as the season neared its end the diamond crew came to realize that hitting alone won't win ballgames. The Duhawk squad finished with a six win, nine loss record, despite a strong .295 team batting average. Six team members compiled an over-.300 average, with freshman Tom Schiltz leading the way at .444 and junior Larry Skowronek hitting .420.

Get out of the way, Kennedy! I'll run right over the top of ya'!

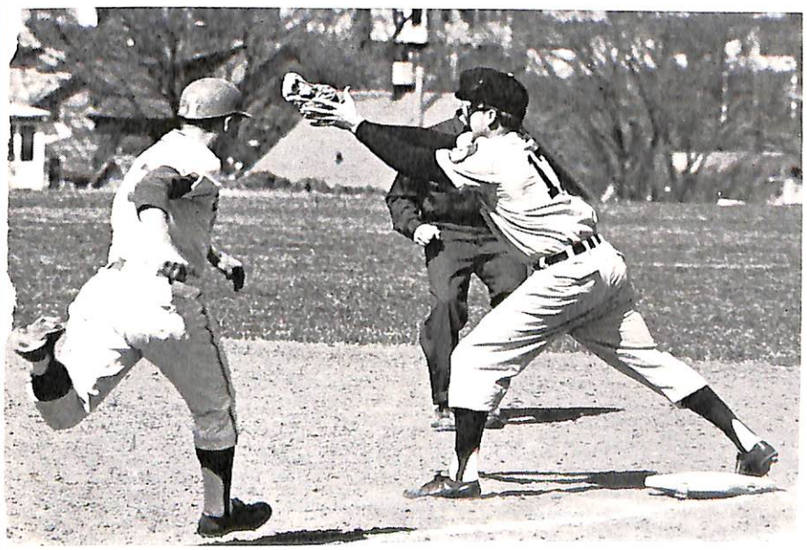

The Duhawks split three double-headers and took a pair from St. Procopius, but dropped two to Parsons and Lewis. With only three contests left, the record was evening up at six-six, but Coach Jim Smarjesse's crew succumbed to Platteville 12-11, and then lost the doubleheader at Parsons.

Mark Sullivan headed the Loras Hurlers with a three win, three loss record, while Fran Kenne, Jerry Balk, and Bob Voigts each accounted for one other of the six victories.

The most notable highlight of the spring season was the amazing hitting consistency of freshman Tommy Schiltz: the Duhawk shortstop led the entire nation both in homeruns (8: on a "pro-rata" basis), and in slugging percentage. Schiltz finished the fifteen games with a 1.000 slugging percentage, accumulating fifty-four total bases in as many official times at the plate.

Added to Schiltz's eight round-trippers, five homeruns by Pat Bannon, three by Joe Kenneally, two by Larry Skowronek and Roger Hanley, and one apiece by Bob Spinner and Vince Furlong combined to make the Duhawks #1 in the nation in homeruns, again on a "pro-rata" basis.

Mark Sullivan, DuHawk pitcher, lets fly with his fast ball.

These six Lorasmen won letters during the 1965 DuHawk Baseball season. Left, Bob Spinner. Middle, Front to rear, Bob Voigts, Roger Hanley, Mark Sullivan. Right, front, Larry Skowronek; rear, Vince Furlong.

Intramural Football champs, the Packers, Rear, l to r, Larry Skowronek, Bill Feda, Fred Penning, Gene Bacon, Art Bresnahan, Merlin Breunig, Mike Blake, Dick Lamm, Pat Buckie, Vince Furlong. Front, l to r, Bob Goetzinger, Mark Sullivan, Bill Schmidt, Jim Riordan. Tim McAvoy, Jim Anderson.

IM FOOTBALL

The 1966 intramural season started off with its usual grueling football leagues. This year the Mark V were favored to return as champs. The "V" sported the same team they fielded in their 1964 championship effort. The Mark V, however, were not alone in the race for the title. The Apostles, the Packers and the Blanks were close on their heels. The Apostles were led by quarterback Jack Weis and high-scoring end Rick Scott. The Packers were once again led by Larry Skowronek and the sure hands of Gene Bacon, while the Blanks relied on Bill Schaefer and Jim Bray to carry them through the tough games.

"Got it. Okay guys, clear the field, I'm goin' all the way."

As the season went on, these four teams stood out as the top competitors and the ones with the best shots at the championship. The Apostles and the Mark V jumped out into the front positions in the early going of the season. The Packers, however, limped along and were seriously hurt by the loss of Larry Skowronek at quarterback. It appeared that this injury would end the title hopes of the Packers, but the Pack on enough to make it to the play-off and during the play-off games Skowronek made it back to the team.

In the play-offs the ill-fated Mark V had their tournament hopes smashed to the ground by the high-flying Apostles. The Blanks, crippled by injuries, fell by the wayside. Thus the stage was set for the championship encounter between the Apostles and the Packers. In this game it was simply a matter of two much Packer power as the Pack nudged the hard-fighting Apostles 20-12. Thus the Packers won their second intramural football title in three years and closed out their intramural football careers on a winning note.

All right! So who's minding the ball, guys.

Hey guys, see what I learned in dancing class this week?

Watch it, guys! He knows karate.

Got it! A clear field and not an opposition man in sight. Are you sure we were supposed to play today?

A usual Bill Feda attempt . . . . bold, daring, dramatic—successful?

INTRAMURALS

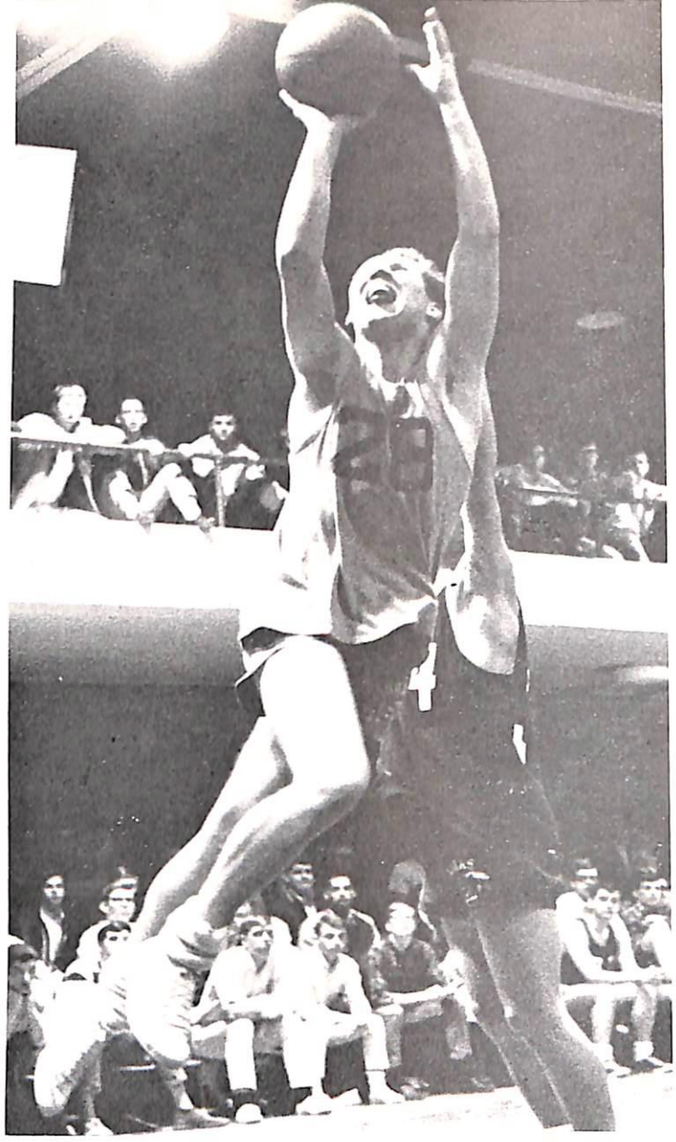

Al Ames, strains upward for an attempt at two points.

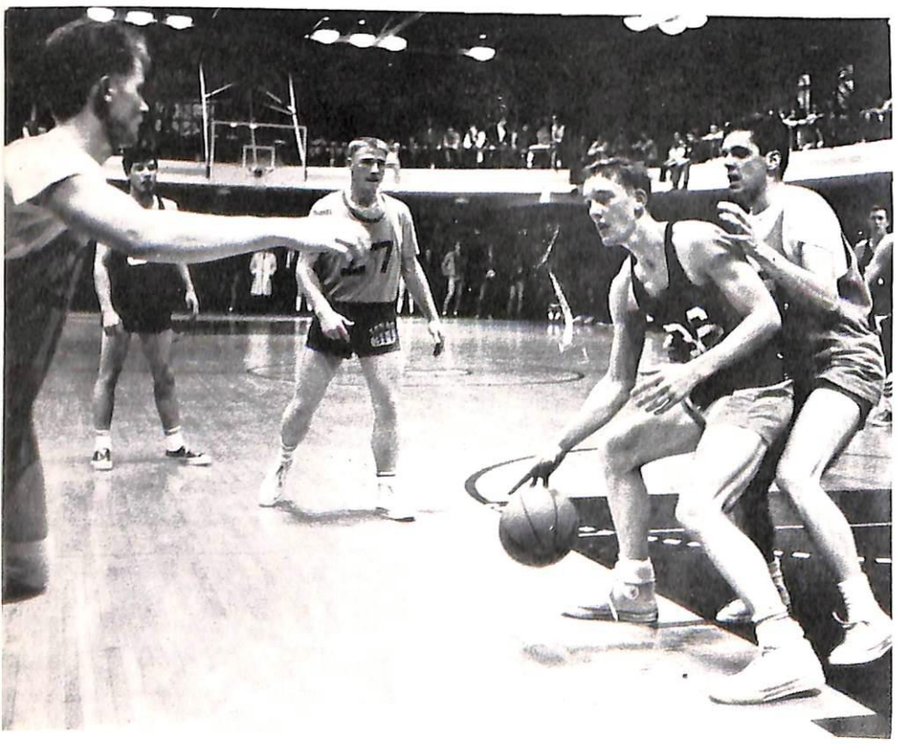

"It's like this, Doc. I keep having this closed in feeling."

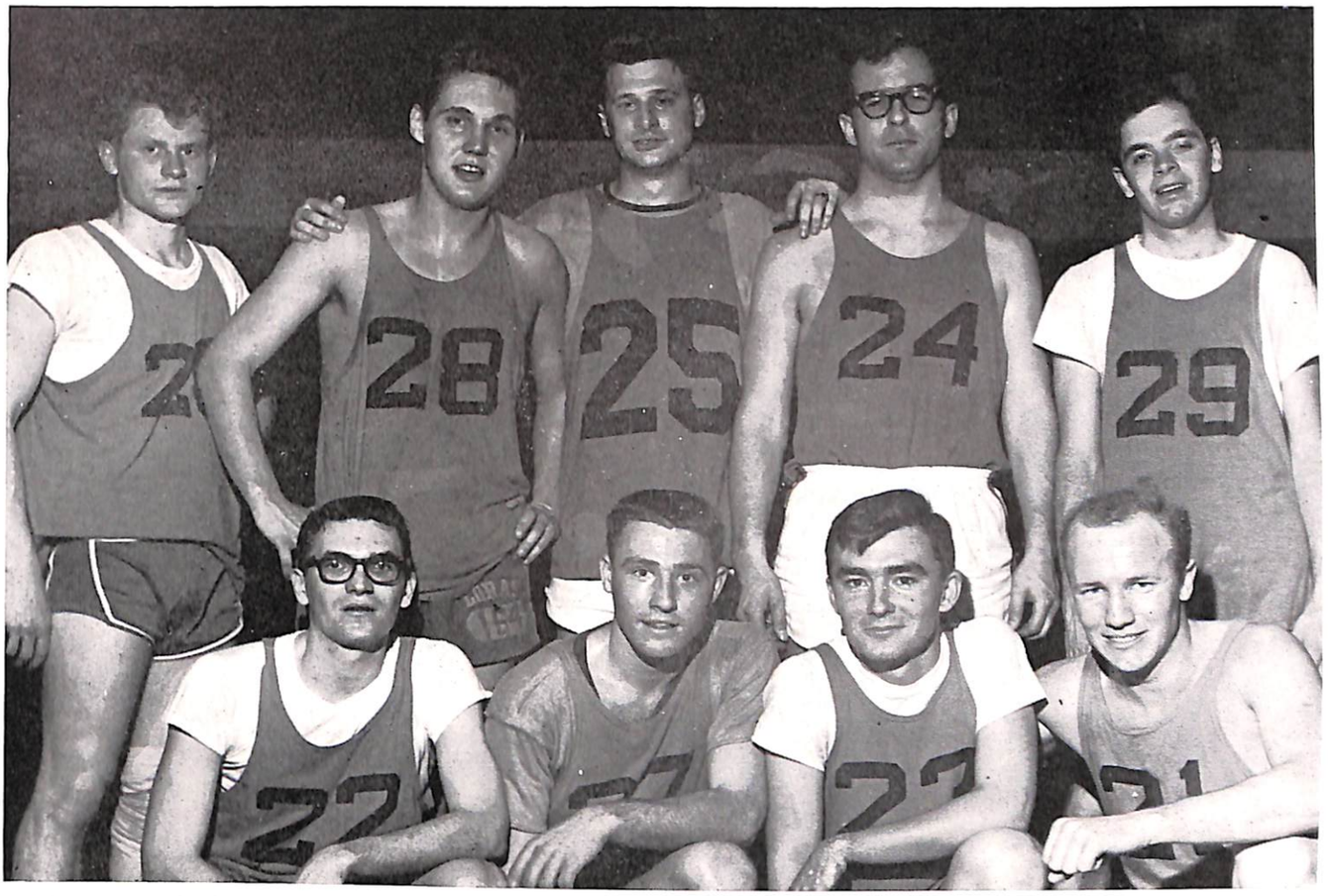

Intramural basketball champs, Buck's Boys. Front, l to r, Jim Dolan, Glenn Droessler, Dick Schuster, Jim Kircher, Terry Rooney, Tom Feld.

IM BASKETBALL

The upper-class basketball league was the most balanced it has been in recent years. The Lettermen, the Commoncheros, the Spartans, the Packers, the Hautsautern, and other teams as well, found themselves in a heated race for the highly contested play-off berths.

The Spartans showed mid-season form all season and showed what a small but a scrappy team can really do. The Lettermen, led by Larry Murphy, provided one of the strongest rebounding teams in the league.

After the regular season play all these teams made it to the play-offs. Little did they know what surprises awaited them from the freshman league and the off-campus league.

Representing the strongest of the freshman teams were the much talked about Roadrunners. The top off-campus representative was the sharp-shooting Buck's Boys. In play-off competition, the Roadrun-

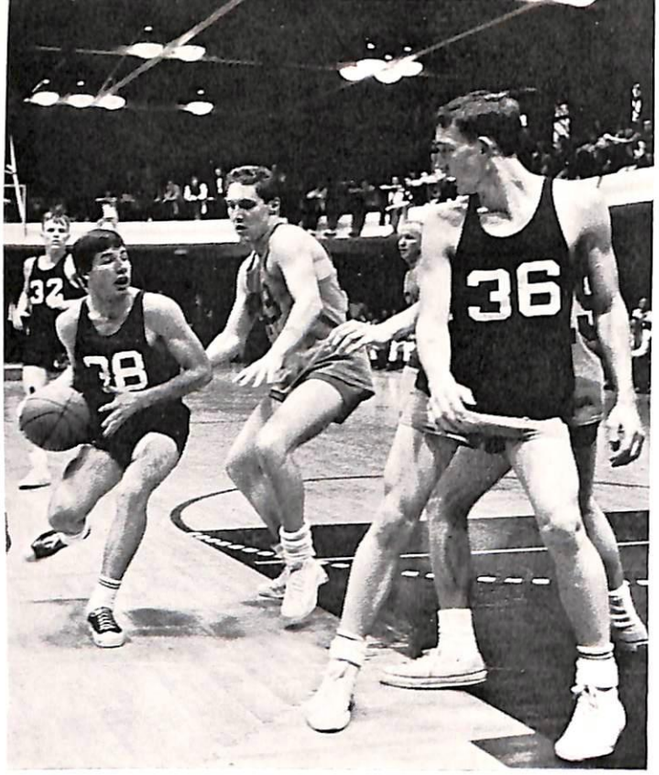

"Comin' through guys. Okay with you, Mr. Ames? Huh?"

ners, after a first game defeat, overcame the Spartans and the Lettermen on the way to the championship game, but without a loss.

The championship game was played before a large and vocal crowd in the fieldhouse with many fans rooting for the "Cinderella" freshman team. The game itself typified the exciting games that had been going on all during the season. The lead changed hands many times before Buck's Boys finally took the lead for good with about fifteen seconds remaining in the game. The final score was 42-40 and Buck's Boys reigned as the new champs.

A large group of irate freshmen staged a protest demonstration and burned Mr. Schramm in effigy from the top of the flagpole in front of Keane Hall.

"Ooh, I get so mad!" "Don't hit me, don't hit me!"

Intramural bowling champs, F-Troop. Front, l to r, Russ Coleman, Mike Steward. Rear, l to r, Mike Kielty, Ralph Willette, Jim Spaight.

IM BOWLING

The intramural bowling season got off to a rolling start with some thirty teams competing. Although the competition was pretty even, two teams stepped immediately to the fore as likely candidates to take the championship trophy.

F-Troop, named after a bumbling TV calvary outfit, didn't bowl the way their counterparts on TV fought indians. Instead they took right off as if the trophy were in their pockets.

Right behind them, trying to see if they couldn't do a little pocket picking, were the Big Balls, who indeed seemed to be pitching oversized bowling balls down the alley, the way they scored over competitors.

The championship game was a real fight as these two teams went at it for the trophy. It was tense, but F-Troop took the title, leaving the Big Balls in 2nd place.

Intramural bowling runner-up team, the Big Balls. Left, Matthew Mele. Center, front to rear, Eugene Manderino, Paul Wechet, Doug Miller. Right, Al Angio.

Intramural volleyball champs, the Jockadonnas. L to r, Laddie Sula, Bill Walter, Charlie Riney, Tom Derouin, Dale Timmerman, Joe Hajec, Greg Rhodes.

IM VOLLEYBALL

Early in the volleyball season it became obvious that the Jockadonnas would be the team to beat in intramural competition. From a field of some twenty-five teams they quickly took a commanding lead over all the rest of the competition with a 7-0 record halfway through the season, it looked certain that the Jockadonnas were headed for their second straight championship.

Two pre-season favorites to dethrone the Jockadonnas, the Apes and the Tree Climbers fell by the wayside early in the season. Other teams that seemed in a position to do the job were the Peasants with a 5-0 record, the L-Helcats also with a 5-0 record and the L-Hounds with a 5-1 record.

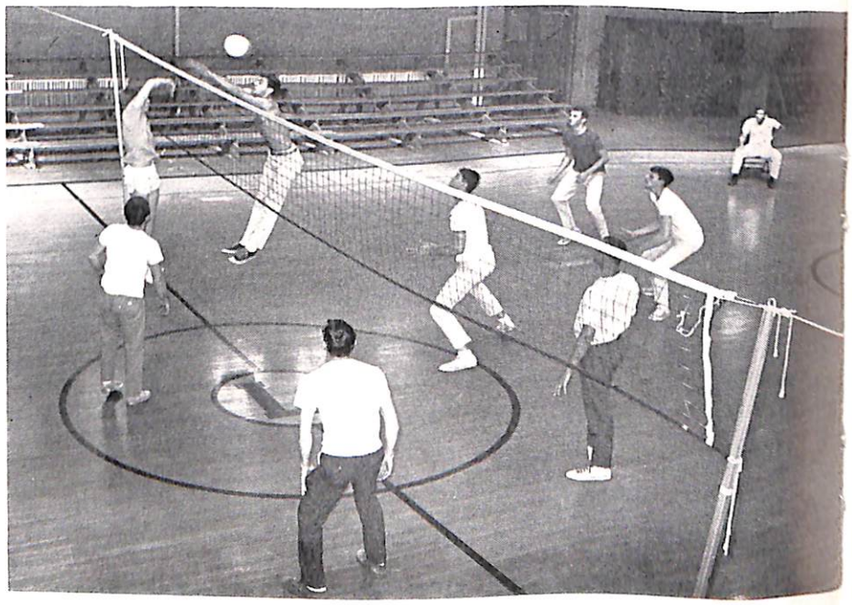

It was a tough fight for intramural volleyball champ, between the Jockadonnas and the Gory Hounds. Here they play in the first of three playoffs.

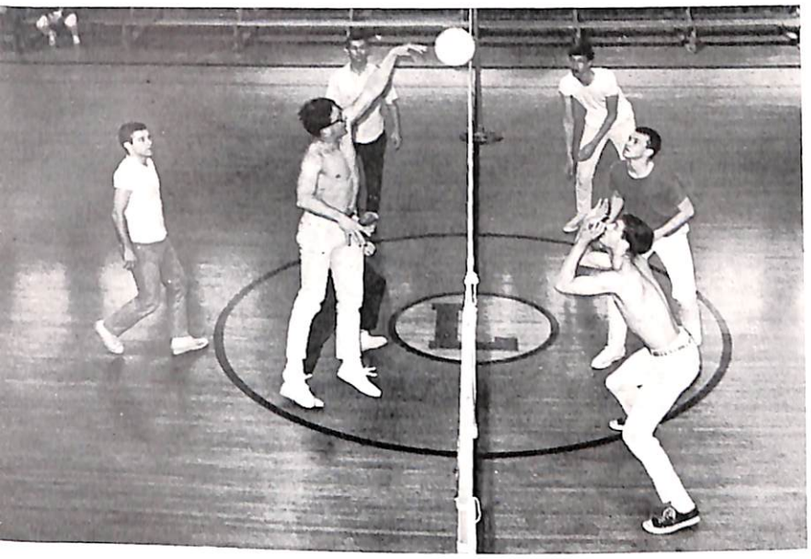

Here, Brian Duffy of the Gory Hounds, pops one over the net to three waiting Jockadonnas.

But when it came down to the final tournament it was the Gory Hounds who really took after the Jockadonnas. Twice the mighty Jockadonnas were trounced by the Gory Hounds. Wounded, the Jocks came back to avenge these defeats with two straight wins over the Hounds to tie up the tournament.

Then in a sudden death play-off the Jocks took the Hounds 17-16 and the Jockadonnas tucked away another volleyball championship.

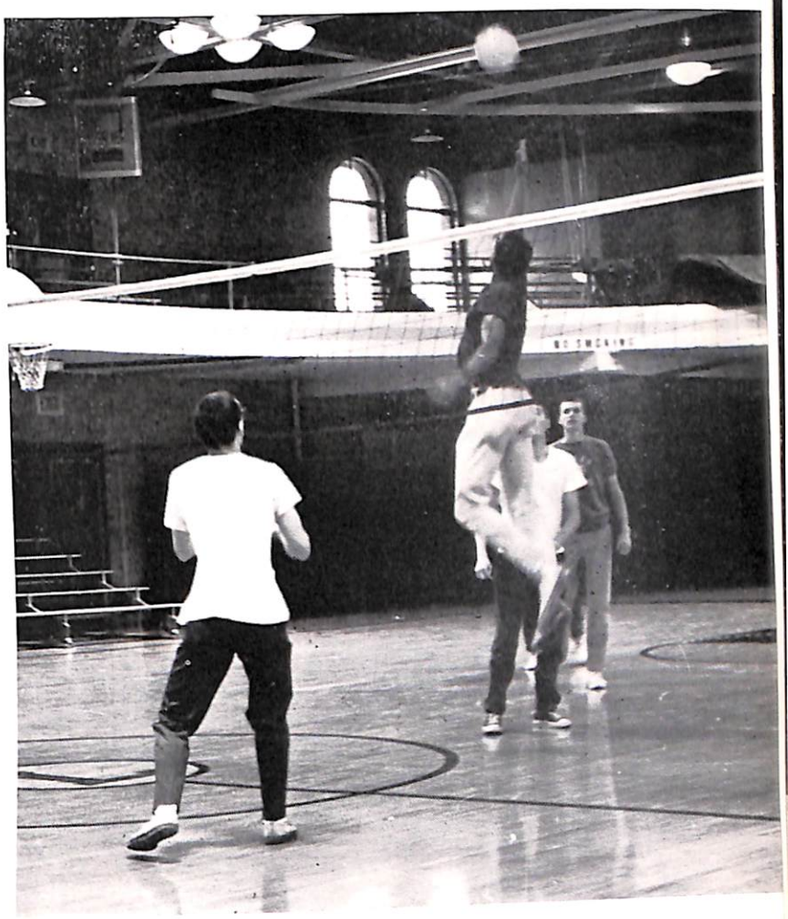

Up! Up! Up! And Away!

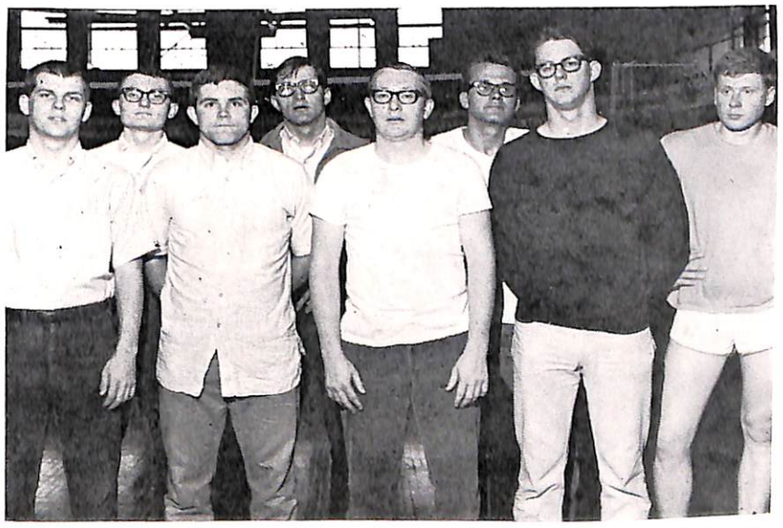

Intramural volleyball runner-ups, the Gory Hounds. L to r, Bill Beery, Ed Hurley, Bill Schmidt, Tom Feld, Ray Schmitt, John Moyer, Brian Duffy, Gene Bacon.

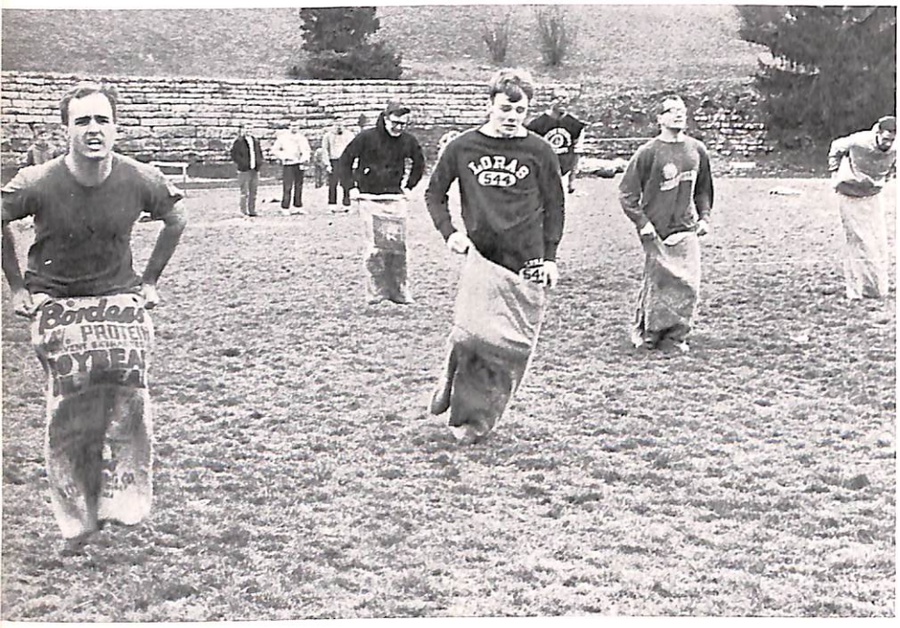

Plenty of cloth sacks, but no ashes.

IM TRACK

The annual intramural track meet, the Al Schramm Invitational, was held the weekend of April 29-30, a typical dreary, chilly, rainy, grey April Weekend.

In spite of the weather the turnout for competition was excellent. The troops turned out in force and the competition was rough and tough.

The Chaotics swept the field with a total of 94½ points. Jim Bray of the Chaotics topped the individual point column with 22 points. The nearest team to the Chaotics in total points was the Cobras with 71½.

Ron Reckamp of the Cobras set a new mark by running the 440 in 53.9 seconds, the only new mark to be set.

Watch those droopy knees! They cause troubles.

"Right after recess and a rousing game of leapfrog, we'll go in and have our cookies and milk."

"Hurry up Driscoll, can't you see we're behind everybody else." "Quiet, Gossman! You're no light-weight, you know." P.S. Driscoll "hurried up" and they won.

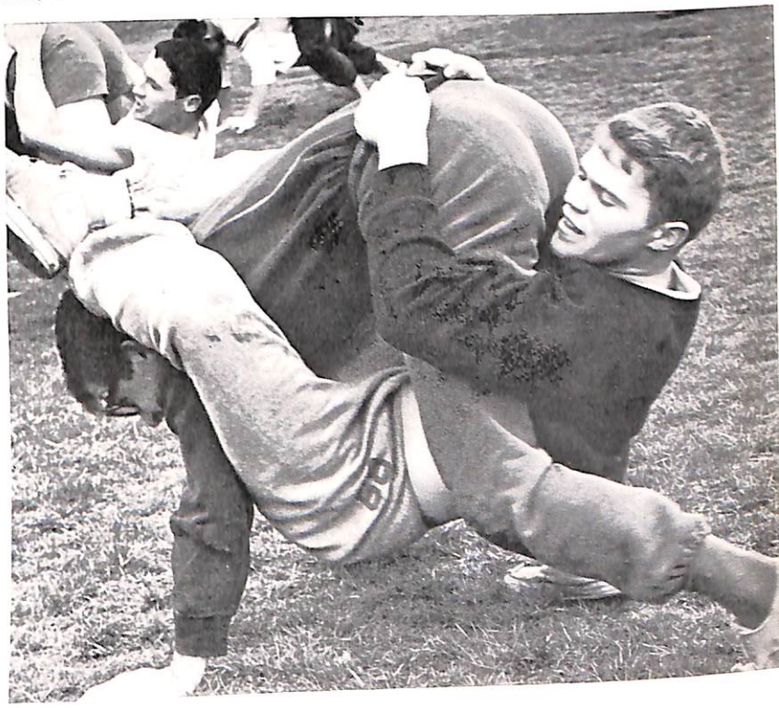

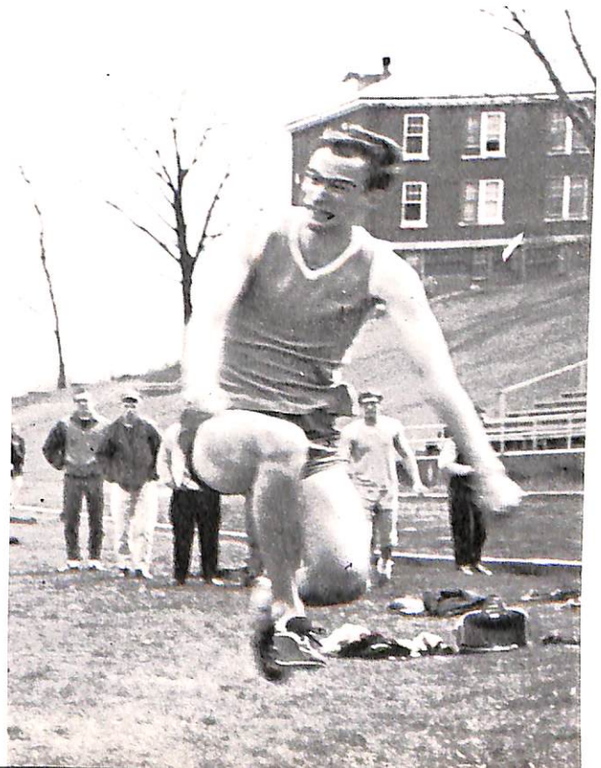

Tom Davis grimaces and puts all he has into the broadjump.

"Blasted alarm clock! And I've got to go all the way to St. Joe's."

IM TRACK

"Are you sure that's really sponge rubber?"

HELP!

The Chaotics give the victory sign after winning the intramural track meet. Front, l to r, Gene Enders, Dick Ryan, Tom Hoy, Louis Ramirez, Mark Moore. Rear, l to r, Craig Piernot, Chuck Von Fedlt, Jim Bray, Rex Hester, Chuck Kaeding, Mike Dixon, Tom Gawne.

Event	1st Place	2nd Place	3rd Place	4th Place	5th Place
long jump 17'11¾"	Paul Moucka Tape Breakers	Jim Dower Seamen	Geo. Schumacher Tape Breakers	Jerry Mikrut DBTs	Tom Davis Cobras
shot put 36'7½"	Jerry Mikrut DBTs	Mike Aylward Independent	Mike Bailey Movers	Mike Schendel DBTs	Bill Christiansen DBTs
100 yd. dash :11.0	Lou Ramirez Chaotics	Geo. Schumacher Tape Breakers	Jim Dower Seamen	Mike Lewis Seamen	Tom O'Dowd Tape Breakers
mile 5:10.1	Larry Deneen Cobras	Steve Stedman Movers	Larry White Tape Breakers	Mike Clemens DBTs	Mark Moore Chaotics
880 2:13.9	Pat McDonnell Independent	Pat Loots Tape Breakers	John Giltner Cobras	Craig Piernot Chaotics	Larry White Tape Breakers
440 :54.9	Ron Reckamp Cobras	Pat McDonnell Independent	Larry Deneen Cobras	Pat Loots Tape Breakers	Lou Ramirez Chaotics
220 :25.8	Chuck Kaeding Chaotics	Jim Dower Seamen	Tom Conley Sphinx	Tom O'Dowd Tape Breakers	Tom Stober Cobras
pole vault 9'6"	Brian Bell Seamen	Mike Bernier Seamen	Bill Stack Sphinx	Jim Bray Chaotics	Pat Driscoll Cobras
discus 107'2½"	Doug Schill Seamen	Bill Burrows Cobras	Chuck Hoy Chaotics	Ron Wagner Cobras	Mike Aylward Independent
high jump 5'8"	Mike Lewis Seamen	Chuck Hoy Chaotics	4-way tie M. Aylward, Independent	Jerry Mikrut, DBTs	C. Von Feldt, Chaotics; Tom Davis, Cobras
triple jump 37'4½"	Tony Tauke Cobras	Tom O'Dowd Tape Breakers	Mike Aylward Independent	Tom Davis Cobras	Tom Gawne Chaotics
football throw 150'3½"	Chuck Von Feldt Chaotics	Jerry Mikrut DBTs	Tony Tauke Cobras	Greg Rhodes Seamen	Jim Bray Chaotics
440 relay :49.2	John Gossman Tony Niccoli Tom Stober Pat Driscoll Cobras	Dave Kapler Jim Dower Pete Reiland Mike Lewis Seamen	Bill Stack Bill Fehrman Bob Franz Tom Conley Sphinx	Jim Bray Larry Ryan Tim Dixon Chuck Kaeding Chaotics	Tom O'Dowd Mike Burkhardt Pat Loots Mike Hawks Tape Breakers
880 relay 1:44.4	Larry Ryan Rex Hester Tim Dixon Lou Ramirez Chaotics	Larry White Pat Loots Tom Donnelly Geo. Schumacher Tape Breakers	Mike Lewis Jim Dower Dave Kapler Pete Reiland Seamen	Bill Stack Mike Dvorak Bill Fehrman Bob Franz Sphinx	Tony Niccoli Loras Simon Bob Bertch Pat Driscoll Cobras
3-legged race :15	Jim Bray Larry Ryan Chaotics	Tom O'Dowd Larry White Tape Breakers	Loras Simon Bill Phillips Cobras	Denny Reynolds Bob Dunn Sphinx	Craig Piernot Gene Enders Chaotics
wheelbarrow race :18.6	Tom Gawne Jim Bray Chaotics	Glen Pille Doug Schill Seamen	Craig Piernot Gene Enders Chaotics	Mike Burkhardt Dave Frantzen Tape Breakers	Tony Tauke Ron Wagner Cobras
400 yd. shuttle relay :47.3	Larry Ryan Lou Ramirez Jim Bray Chuck Kaeding Chaotics	Ron Reckamp Marv Bries John Gossman Tom Stober Cobras	Larry White Al Ruffalo Tom Donnelly Dale Rehak Tape Breakers	Mike Lewis Brian Bell Jim Dower Pete Reiland Seamen	
30 yd. cart-wheel :18.9	Jim Bray Tom Gawne Chaotics	Glen Pille Doug Schill Seamen	Bill Phillips Ron Wagner Cobras	Mark Moore Gene Enders Chaotics	Mike Dvorak Denny Reynolds Sphinx
100 yd. over & under :43.0	Pat Driscoll John Gossman Marv Bries Cobras	Mike Dvorak Bob Dunn Wayne Suerth Sphinx	Mike Burkhardt Al Ruffalo Mike McCoy Tape Breakers	Brian Bell Chuck Genoar Doug Schill Seamen	
100 yd. sack race :28.0	Jim Bray Chaotics	Brian Bell Seamen	Tom O'Dowd Tape Breakers	Tim Dixon Chaotics	Chuck Genoar Seamen
50 yd. monkey walk :38.8	Craig Piernot Larry Ryan Chaotics	Jim Bray Tom Gawne Chaotics	Pat Driscoll John Gossman Cobras	Larry White Tom Vida Tape Breakers	Bob Dunn Denny Reynolds Sphinx
200 yd. piggy-back :47.6	John Gossman Pat Driscoll Cobras	Lou Ramirez Larry Ryan Chaotics	Mike Burkhardt Al Ruffalo Tape Breakers	Bill Fehrman Denny Reynolds Sphinx	Chuck Lyman Mike Bernier Seamen

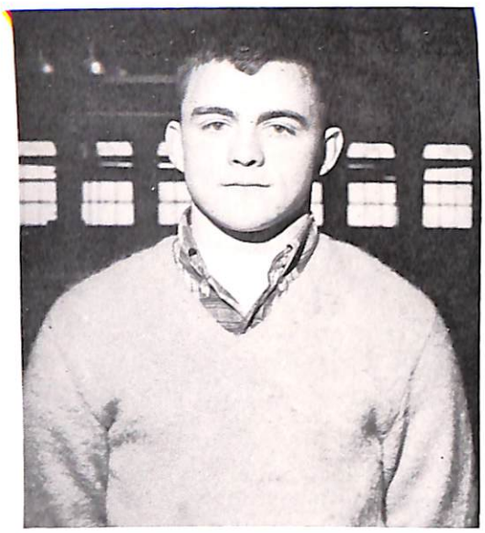

Jim Noonan had high bowling series with a 676 and high game with a 258.

Al Angio and Paul Wechet were table tennis doubles champs.

IM INDIVIDUALS

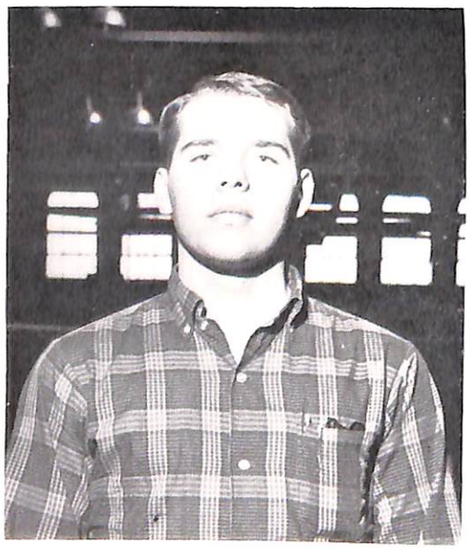

Joe Mazur, bowling high average. Joe set a school record with an average of 184.

Al Angio, half of the doubles championship team of Angio and Wechet, pulled down the singles championship.

Randy Heitz, 130 lb. class wrestling champ.

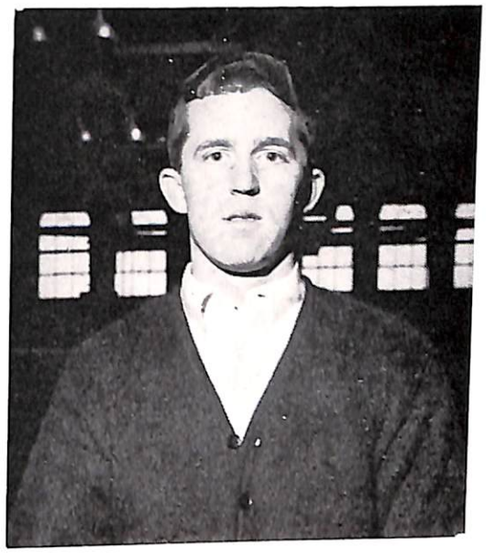

Al Johnson, 137 lb. class wrestling champ.

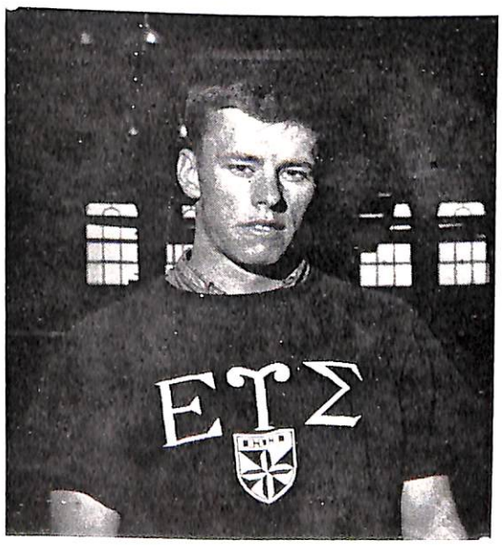

Tom Gawne, 157 lb. class wrestling champ.

Don Marxen, 147 lb. class wrestling champ.

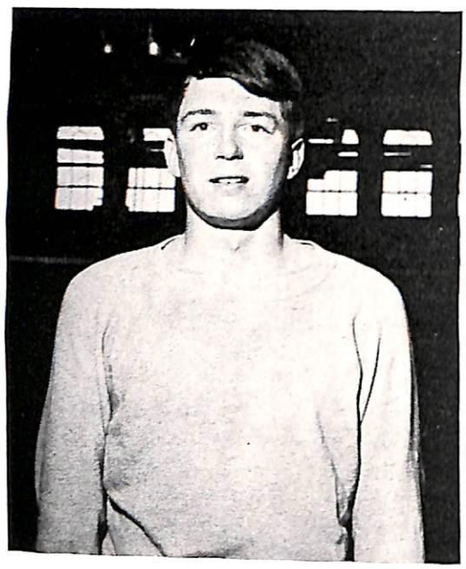

Tom Reid, 167 lb. class wrestling champ.

Wally English, IM golf winner, and Loras Ahlers, IM tennis winner.

IM INDIVIDUALS

Craig Boelter, 177 lb. class wrestling champ.

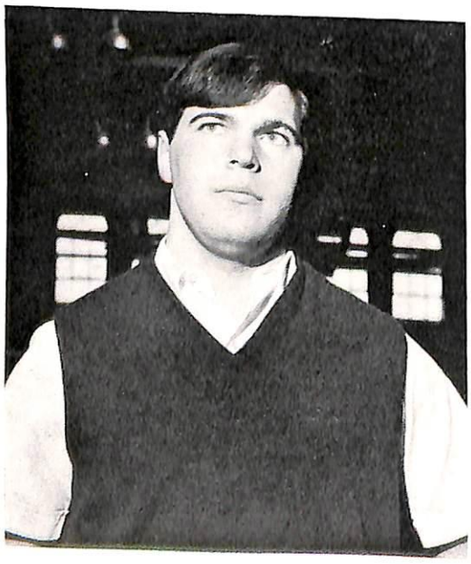

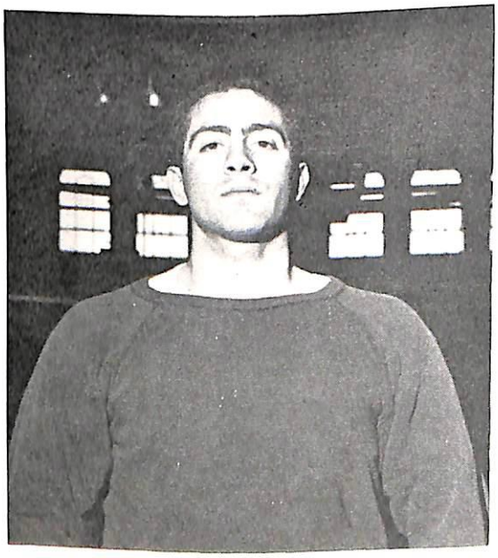

Mike Rio, heavy weight wrestling champ.

Dave Massey, intramural basketball high scorer.

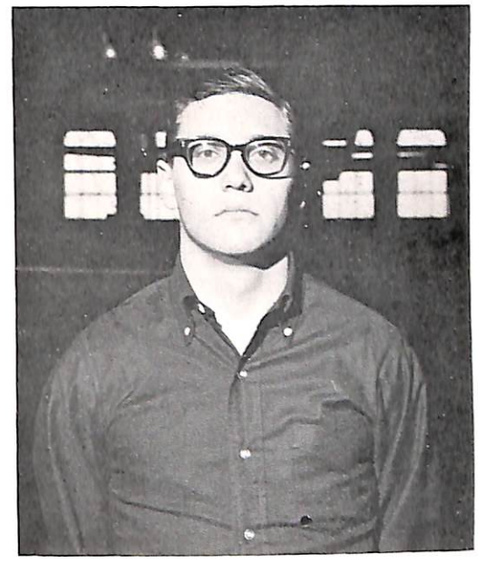

Bob Glass, new record holder in the 120 lb. weightlifting class.

IM INDIVIDUALS

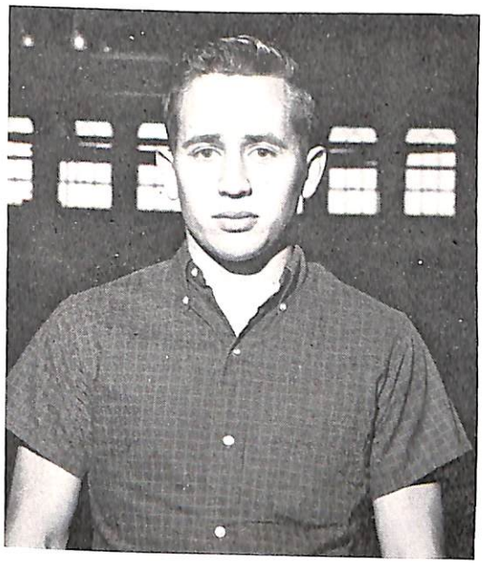

Virgil Banowetz, weightlifting champ, 130 lb. class.

Bill Freeman, champ 140 lb. class weightlifter.

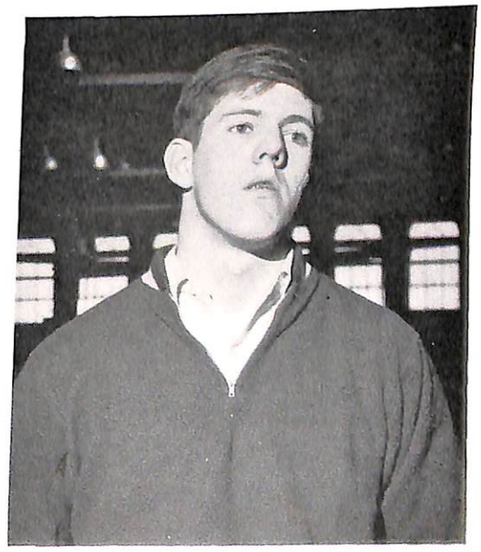

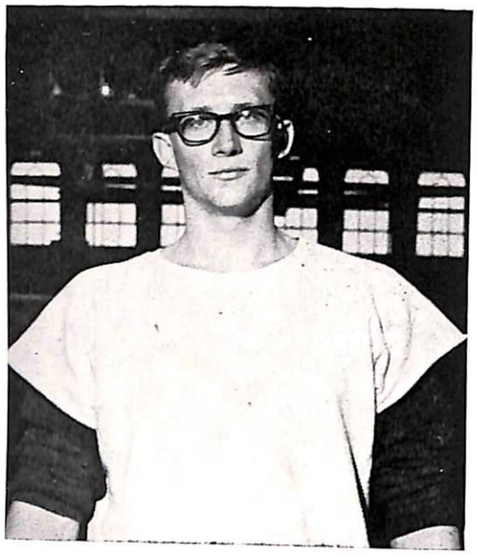

Mike Mike Aylward, 160 lb. class weightlifting champ.

IM INDIVIDUALS

John Ploessel, champ 180 lb. class weightlifter, set a new Loras record for that class.

Doug Schill copped the heavyweight class weightlifting championship.

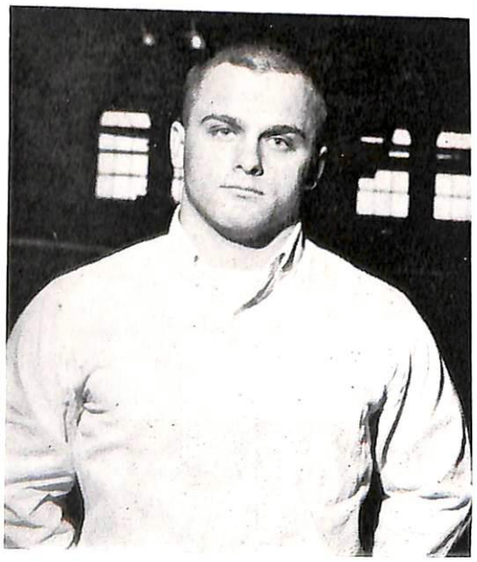

Jim Bray, IM Judo winner.

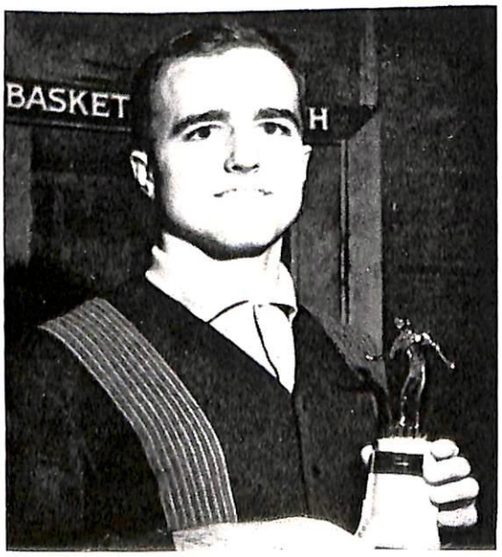

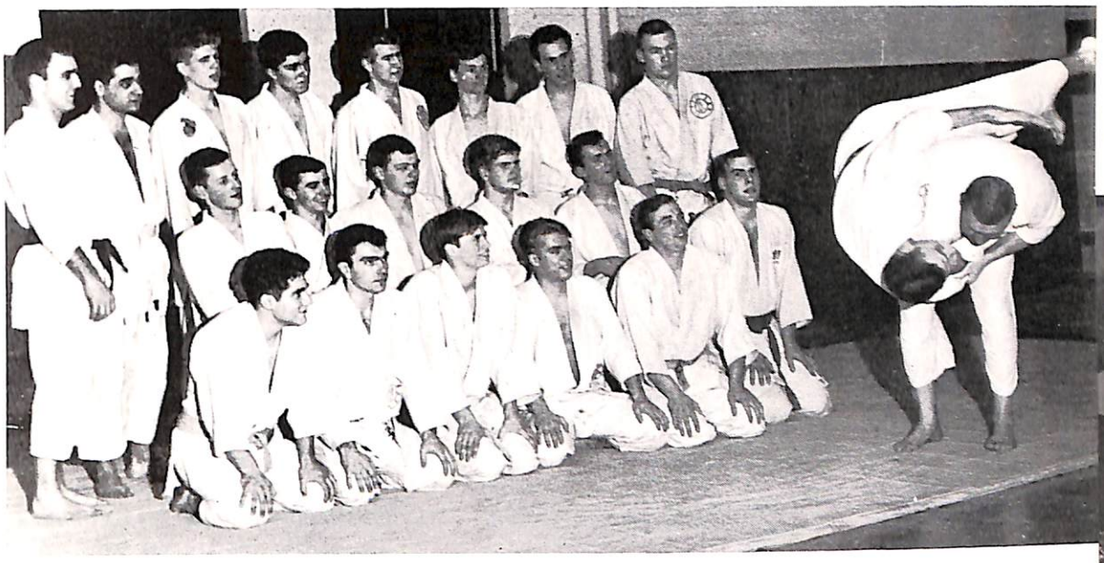

Members of the Loras Judo Club watch a demonstration by members Clark Oneyear and Terry Smith. They are: Row 1, l to r, Jim Fennedy, Bob O'Connell, Herm Schulte, Tom Garret, Bill Muenster, Bill Pearce. Row 2, l to r, Mike Demming, Bob Murphy, Larry Anderson, Tom Robert, Tom Peters. Row 3, l to r, Jim Bray, Tony Antonelli, Jim Boddicker, Dave Longcor, Bill Fronzcke, George Nieman, Leonard Tilkes, Greg Zabek, Tim Piering.

JUDO

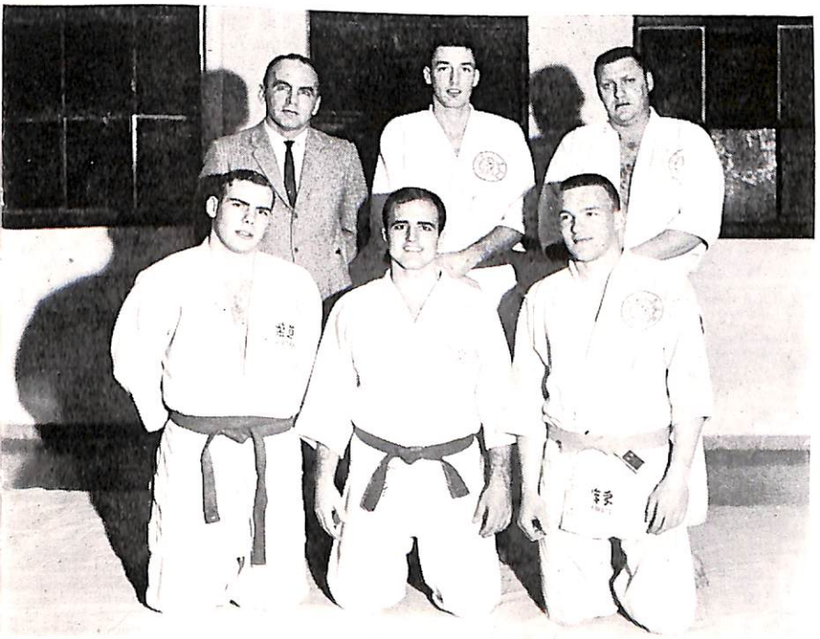

Judo Club Officers: Front, l to r, Bill Pearce, Secretary-Treasurer; Jim Bray President; Tim Piering, Vice-president. Rear l to r, Club moderator, Mr. Robert Zahren; Terry Smith, Clark Oneyear.

The Loras Judo Club was founded to instruct interested Lorasmen in the art of Judo and to provide a place for practice for those already skilled in the art.

There is no set-up for intercollegiate competition in Judo, though more and more schools are setting up clubs and probably in the future when more clubs have been organized on more campuses intercollegiate Judo meets will be an established part of competition between schools.

The Loras group competes as a group with clubs in Davenport, Fort Dodge, Des Moines and Waterloo. These private competitions will set the ground work for future competition between schools.

At present the Loras club has one black belt expert, black belt being the highest degree of proficiency. There are four brown belt experts, brown belt ranking just below black belt. To qualify for these ranks it is necessary to undergo rigorous testing.

The Loras black belt is Clark Oneyear, and the brown belts are Terry Smith, Tim Piering, Jim Bray and Bill Pearce.

ORGANIZATIONS

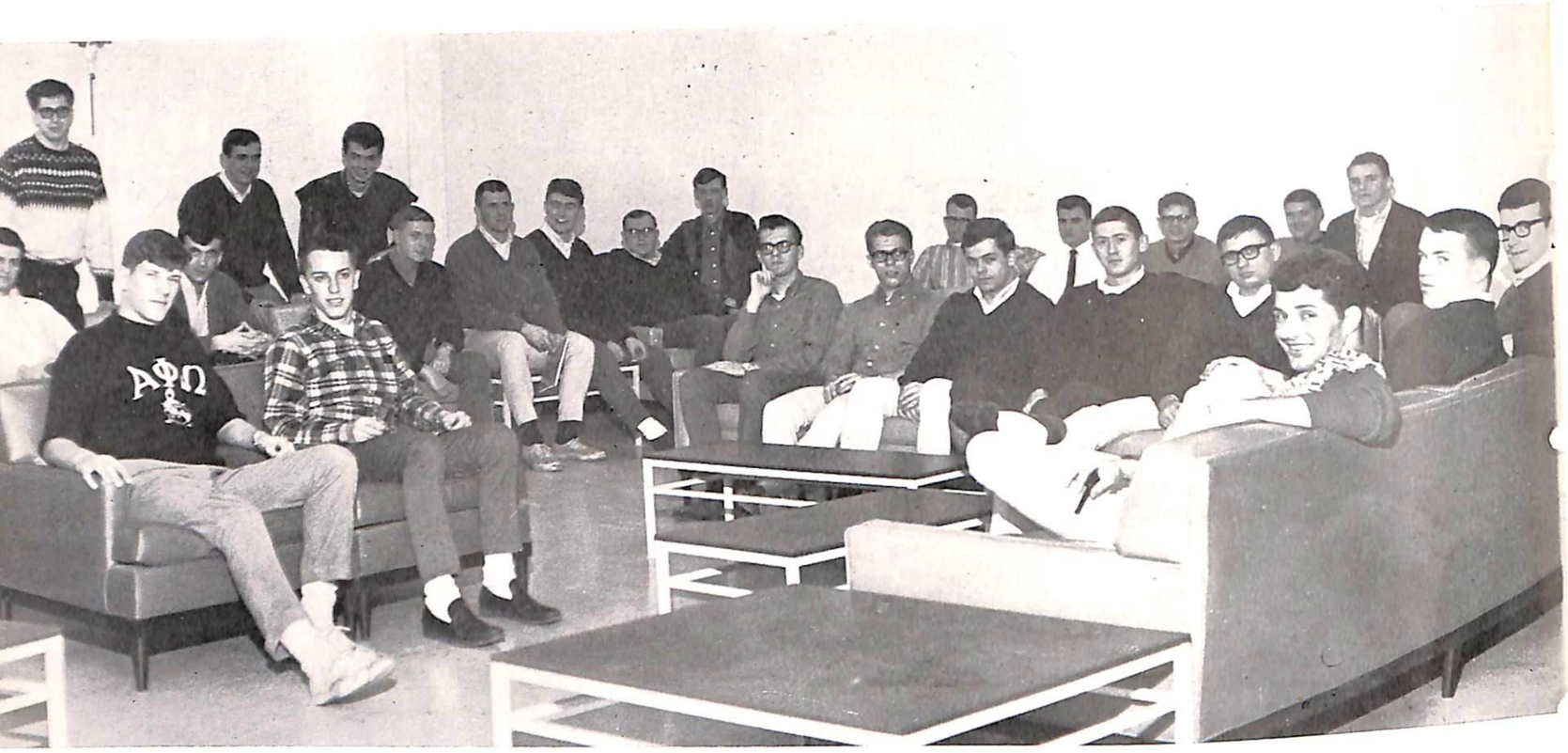

Because of large attendance, APO holds one of their meetings in the lounge.

ALPHA PHI OMEGA

Alpha Phi Omega, the only national fraternity on the Loras campus, began this year by pledging nineteen Lorasmen. These new pledges began immediately to assist in the service programs APO sponsors for the Loras Community. They assisted the actives in registering parents on Parents Day and high school seniors on Senior Day.

Alpha Phi Omega, pledged to serve the student body, the community and the nation, took part in many service projects throughout the year. They took an active part in Operation We Care, collecting gifts for American Servicemen in Viet Nam and assisted the Loras Veteran's Club in their Blood Drive for Viet Nam. As a community project the men of APO sponsored the first annual Ugly Man on Campus contest, with proceeds going to the United Fund. In addition they took up a collection in each dorm for the United Fund.

This year, the APO men voted to begin an annual scholarship, the APO Trefoil Award, to be awarded on the basis of scholarship, need and participation in campus activities.

APO officers: Row 1, l to r, Anthony Balik, Historian John Zwicky, Sergeant at Arms; John Klein, Recording Secretary; Dennis Curtin, Executive Advisor. Row 2, l to r, Paul Wechet, Corresponding Secretary; Dave Sarther, Vice-president; Robert Murphy, President; Gary Von Rueden, Treasurer. The faculty advisors are Rt. Rev. F. P. Friedl and Rev. W. G. Most.

Row 1, l to r, Mike Douglas, Harvey Glick, Mike Walsh, Ralph Gates, Doug Brandow Steve McGrath. Row 2, l to r, Dave Topf, Dave Barbian, Mario Tufano, Tim McAvoy, Tom Gawne. Row 3, l to r, Larry O'Brien, Skip Rollet, Jim Giardina, Tom Guzzo Jim Anderson. Row 4, l to r, Eric Finley, Jim Murphy, Chuck Meyers, Jim Casey, Paul Wechet.

BIG BROTHERS

Big Brothers is a service organization made up of Lorasmen who share their Saturday afternoons with the children of St. Mary's Home. These men seek to give these kids at least a taste of typical family life which they would not otherwise receive.

The fundamental idea of the program is to give the children the opportunity to establish a healthy typical relationship with his Big Brother and to give him an idea of how to function in society. For many of these children the high point of the week is Saturday when they can go out for the afternoon with their Big Brothers.

Big Brothers functions through the Sociology Club in an effort to rouse more interest in the club and to give members a worthwhile humanitarian concern.

Buddy Club: Row 1, l to r, Pat Drinan, Vice-president; Frank Kastantin, Richard Lamm, President; Pat Rogers, Secretary. Row 2, l to r, John Carroll, Mike Runde, Ed Kuhn. Faculty advisor to the group is Rev. James Barta.

BUDDY CLUB

The Loras Buddy Club works in conjunction with a similar group at Clarke to bring about the societal orientation of retarded children. Their work consists of working with, playing with and just plain being with these children so that the children can learn how to get along in society with others in spite of their handicaps. The club meets with these children twice a week on Friday nights and Saturday afternoons. The group works with "children" from 6-21 years of age and as part of its work has sponsored parties, hootenanies, dances, sports, etc.

The club, which has 30 members this year sponsored a campus car wash and a mixer to obtain funds for its operation.

In May, the club, together with the Clarke group split into teams and contacted all the families in Dubuque who have retarded children, to explain the purpose of their group and to seek help in furthering their efforts.

In March, the group held their Spring Banquet at the Chateau.

Curia president, Ed Hurley addresses the group at its regular monthly meeting.

CURIA

Curia officers: l to r, Leo Kennedy, Secretary-Treasurer; Ed Hurley, President; Tim Wessling, Vice-president. The faculty moderator is Rev. K. Downing.

The Loras College Curia is an organization open to Lorasmen who desire to improve their speaking and communicating skills. The club seeks to provide opportunities for interested students to gain greater facility in public speaking by giving them opportunities to speak, instruction in proper public speaking technique and most important of all, encouragement.

Curia meetings are held once a month, at which time several members present speeches which are critiqued by the other members, in order to help them improve their public speaking techniques.

The highlight of the year for the Curia is the dinner held each year at one of the local restaurants. At this meeting, awards are presented to members for speaking improvement.

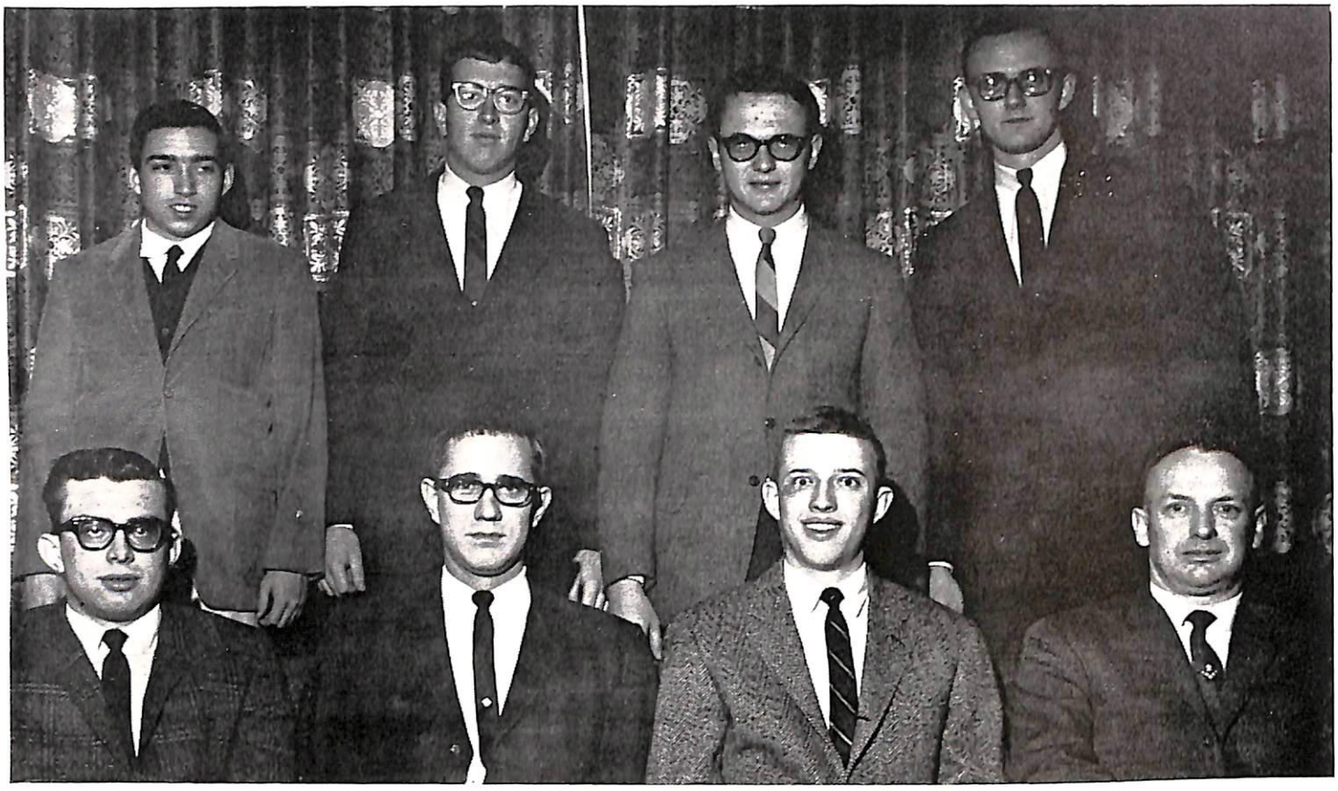

Newly initiated Phi Alpha Theta members are pictured with the club's moderator. L to r, Regis Trenda, Jim Virtel, Mike Runde, Dr. Robert Brady, moderator. Row 2, l to r, Ray Nyer, Francis Riehl, Pat Rogers, Pat Buckley.

PHI ALPHA THETA

Phi Alpha Theta is a national history honorary society. The Society strives to develop in its membership a balanced historical perspective, so necessary to a proper understanding and appreciation of history.

Membership in Phi Alpha Theta, which is represented on some thirty college campuses across the country, is contingent upon high scholastic achievement. Junior and senior history majors who have attained at least a 3.00 cumulative grade point average are eligible for membership in Zeta Lambda, the Loras chapter, subject to the approval of members of the history department.

Zeta Lambda chapter officers for the '65-'66 school year were: Jim Virtel,President; Jim Braunger, Vice-president; and Mike Runde, Secretary-Treasurer.

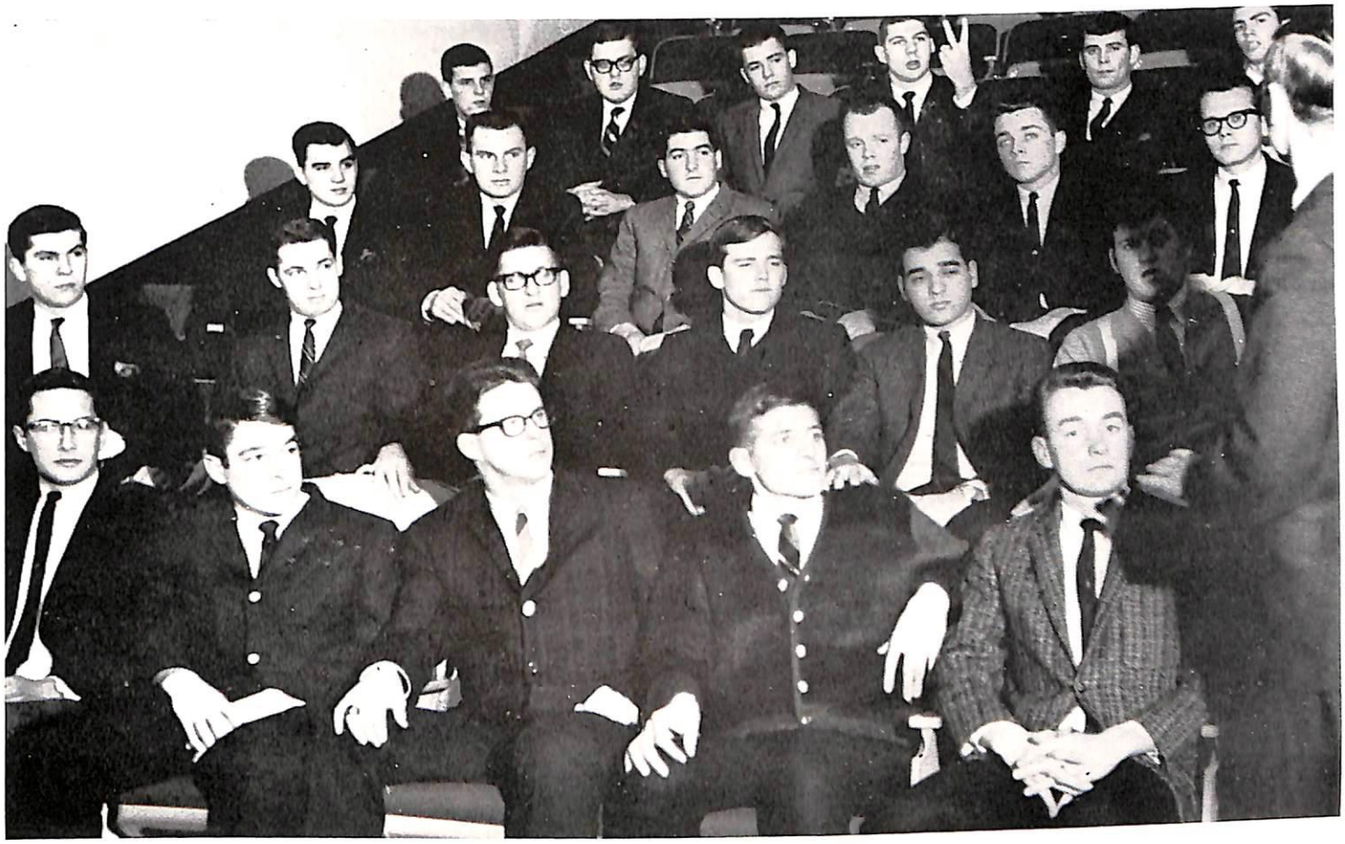

Members listen to plans for the Sweetheart Ball which Delta Sigma sponsors.

DELTA SIGMA

Delta Sigma is a society for off-campus and day students, designed to promote religious practices and social activities. It seeks to promote ideals and ties of brotherhood and service both between its members and between the fraternity and the Loras community. Through its activities, Delta Sigma seeks to develop its members by combining spiritual and social activities in order to reach the whole man.

This year's activities included Delta Sigma's "A Go-Go" at the Kampus Karnival, one of the more popular attractions at the Karnival. This year's annual Sweetheart Ball transformed the fieldhouse into a beautiful European street for Lorasmen and their dates. In addition to these activities were the usual fraternity service projects, car washes, steak fries and honor banquets.

Delta Sigma emphasizes the spiritual as well as the social side of man. This year as in past years, Delta Sigma sponsored a unified retreat and communion breakfast for members and others who wished to join them.

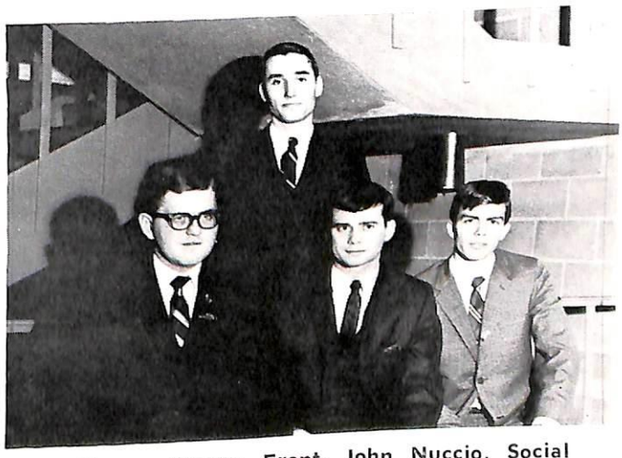

Delta Sigma officers: Front, John Nuccio, Social Chairman and Publicity Director; Larry Curtin, Vice-president; Tom Moser, Treasurer. Rear, Charles Kaeding. Faculty Advisor is Mr. James White.

Row 1, l to r, Tom Dolan, Pete Smith, Dan McClowry, Ed Flood, Jim Trunck, Tom O'Dowd. Row 2, l to r, Ed O'Donnell Skip, Beisenstein, Jerry Jorgensen, George Spelvin, Terry Nordmann, Mike Blouin.

FORENSICS

The 1965-66 academic year was one filled with activities in Loras Forensics. Both Loras students and faculty moderators spent many hours and traveled many miles in preparation, judging, and participation in related activities in pursuit of superiority in public speaking.

All told, Loras speakers competed in nine different forensic tournaments during the year, events such as the Iowa Intercollegiate Forensic Association's Interpretive Festival at Iowa State University in Ames.

In the course of the year Loras speakers competed with other speakers from such schools as the University of Wisconsin, Marquette, the University of Iowa, Loyola and others.

Many of the trophies garnered by the Loras speakers were in individual events, but the biggest prize of all was the Sweepstakes trophy won by the sum of the Loras individuals at the Bradley Tournament in mid-November. The Lorasmen faced competition from 74 other colleges and universities from ten states. It was truly a year for the Forensics team to fill the trophy case.

On Honors Day the four seniors pictured here with Mr. Vaughn Gayman (front, left), Speech, received the 1966 Loras Forensic Award, silver Revere cups for each of them, for their years of outstanding performances in competitive speech events. The four are: seated, Mike Blake; Standing, l to r, Dave Sullivan, Bob Feld, Dennis Day.

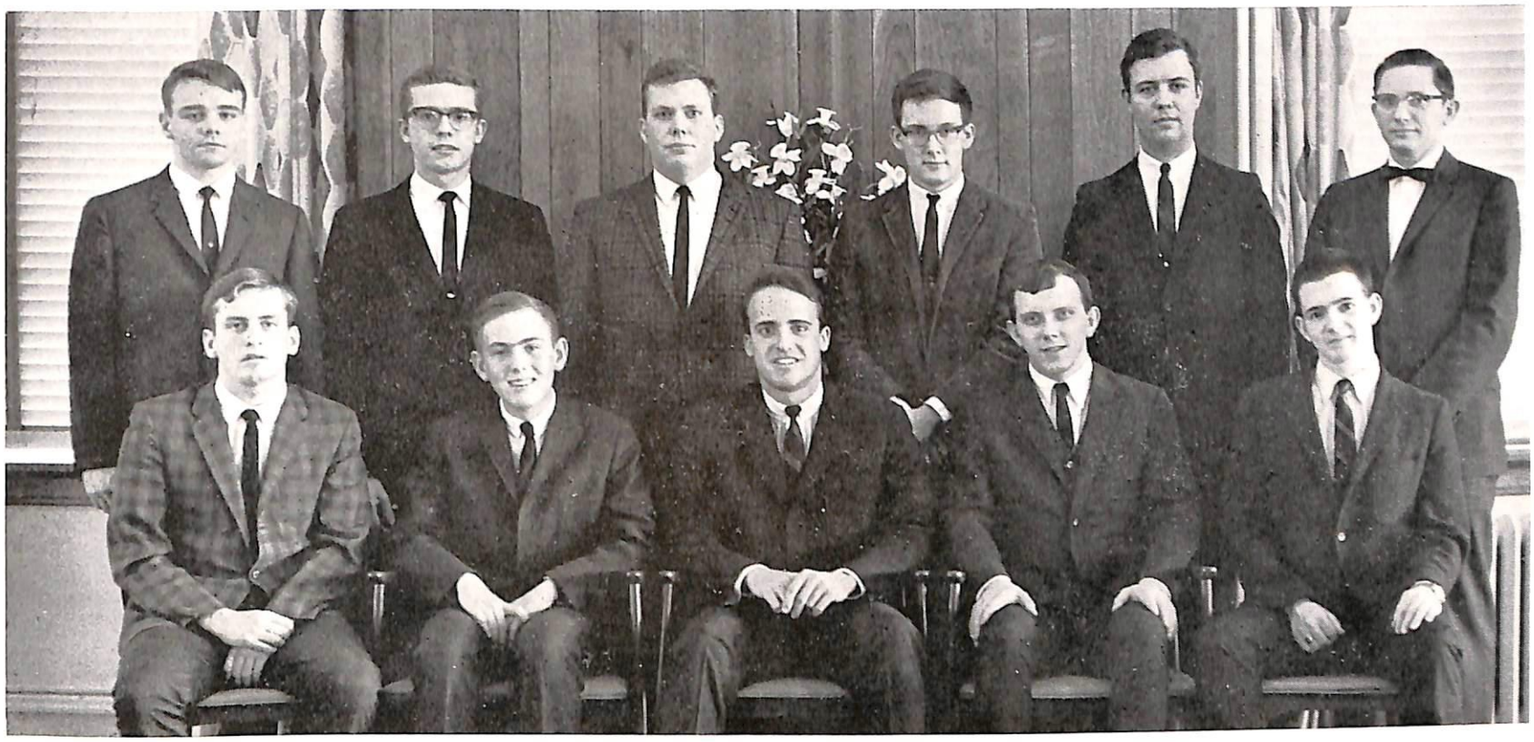

Members of the Loras Debate Squad: Row 1, l to r, Phil Friedman, Eugene Dempsey, Gerald Fladoos, Tom Beran, Mike Keeney. Row 2, l to r, Tom O'Dowd, Ed Flood, Pete Smyth, Tom Dolan, Terry Nordmann, Mr. Rex Reynolds, moderator.

Pictured here are Mr. Adrian Frana, moderator, and two members of the Forensics squad, Dennis McWilliams (l) and Michael McElliot (r).

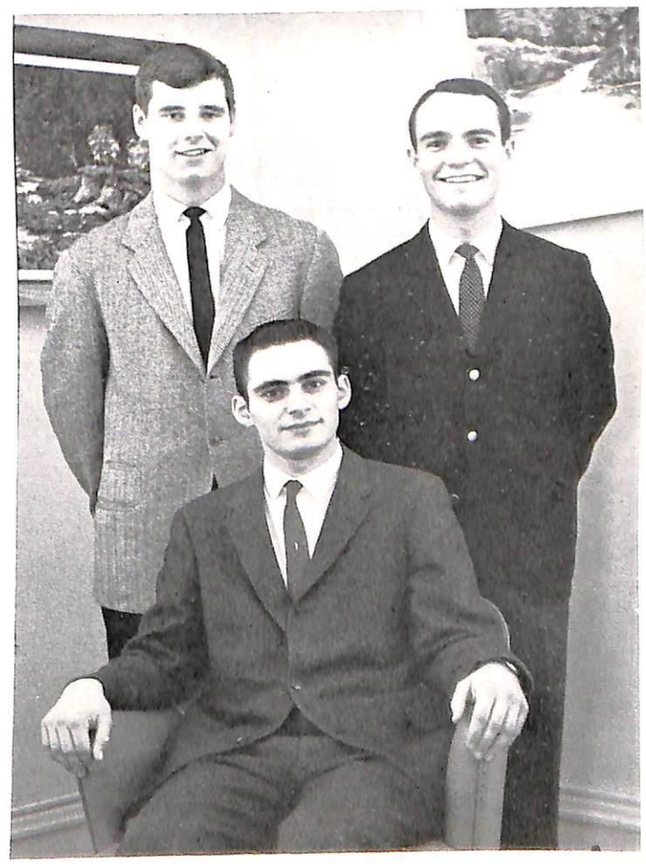

A few of the impressive array of trophies brought to Loras by this year's Forensics Club.

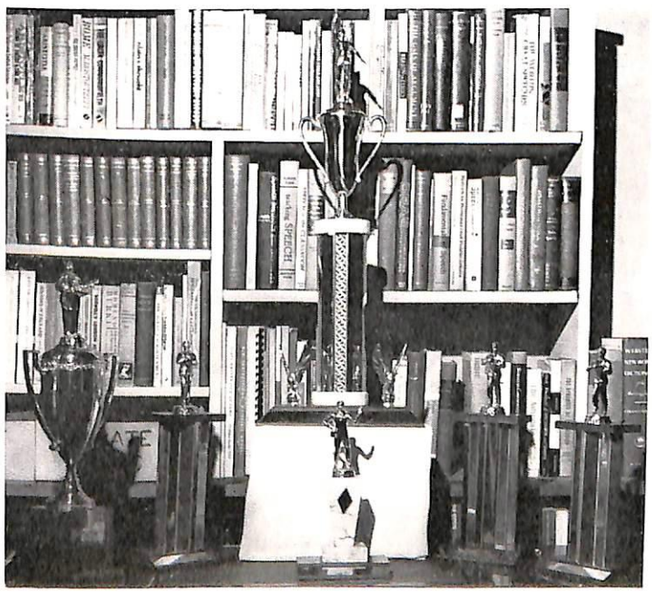

Row 1, l to r, Tom Dolan, Pete Smith, Dan McClowry, Ed Flood, Jim Trunck, Tom O'Dowd. Row 2, l to r, Ed O'Donnell Skip, Beisenstein, Jerry Jorgensen, George Spelvin, Terry Nordmann, Mike Blouin.

FORENSICS

The 1965-66 academic year was one filled with activities in Loras Forensics. Both Loras students and faculty moderators spent many hours and traveled many miles in preparation, judging, and participation in related activities in pursuit of superiority in public speaking.

All told, Loras speakers competed in nine different forensic tournaments during the year, events such as the Iowa Intercollegiate Forensic Association's Interpretive Festival at Iowa State University in Ames.

In the course of the year Loras speakers competed with other speakers from such schools as the University of Wisconsin, Marquette, the University of Iowa, Loyola and others.

Many of the trophies garnered by the Loras speakers were in individual events, but the biggest prize of all was the Sweepstakes trophy won by the sum of the Loras individuals at the Bradley Tournament in mid-November. The Lorasmen faced competition from 74 other colleges and universities from ten states. It was truly a year for the Forensics team to fill the trophy case.

On Honors Day the four seniors pictured here with Mr. Vaughn Gayman (front, left), Speech, received the 1966 Loras Forensic Award, silver Revere cups for each of them, for their years of outstanding performances in competitive speech events. The four are: seated, Mike Blake; Standing, l to r, Dave Sullivan, Bob Feld, Dennis Day.

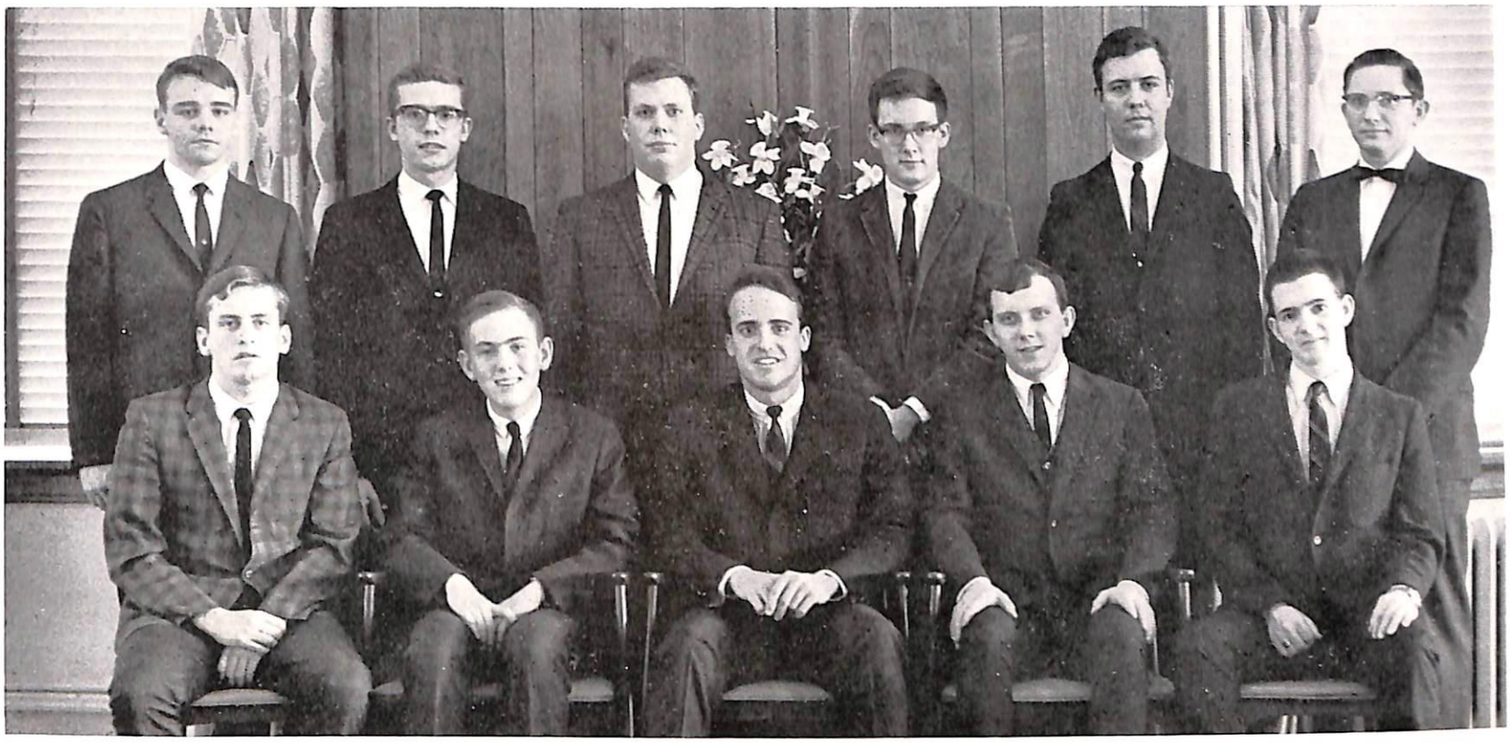

Members of the Loras Debate Squad: Row 1, l to r, Phil Friedman, Eugene Dempsey, Gerald Fladoos, Tom Beran, Mike Keeney. Row 2, l to r, Tom O'Dowd, Ed Flood, Pete Smyth, Tom Dolan, Terry Nordmann, Mr. Rex Reynolds, moderator.

Pictured here are Mr. Adrian Frana, moderator, and two members of the Forensics squad, Dennis McWilliams (l) and Michael McElliot (r).

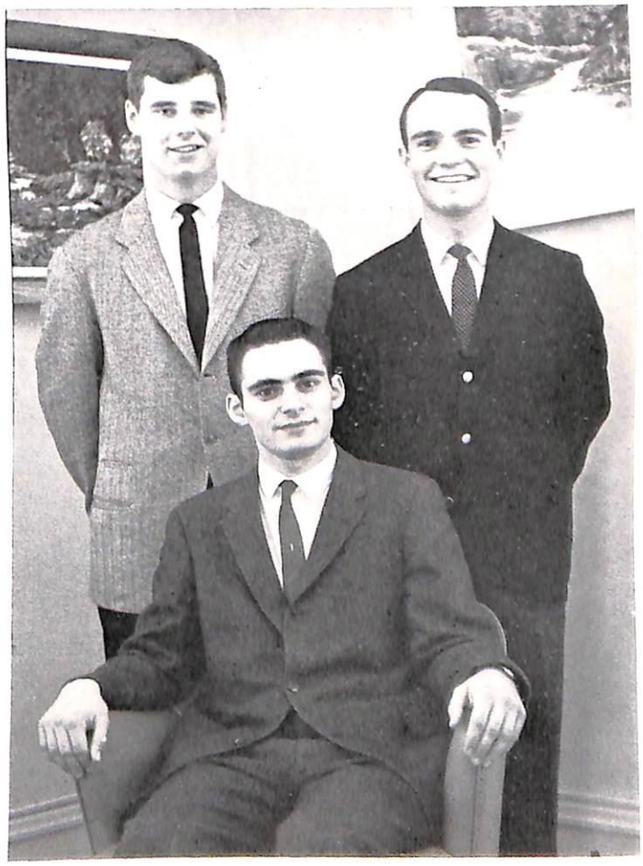

A few of the impressive array of trophies brought to Loras by this year's Forensics Club.

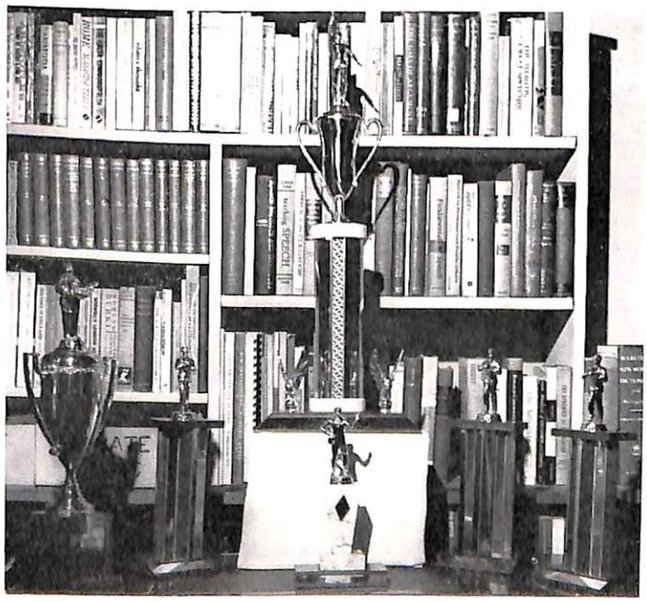

Law Club is a campus organization for those majoring in Pre-Law. The club's aim is to provide members with a wide spectrum view of the field which they wish to enter. Emphasis is placed on conditions as the students will meet them both in law school and in their work as professional lawyers in the future. Guest speakers, field trips and discussions form the main part of the club's activities.

In line with the club's aim to give members an acquaintance with the legal profession, talks were given during the year by a judge, a law school dean and several practicing attorneys. The club, organized in conjunction with the Dubuque County Bar, a campus observance of Law Day, May 1. A bus trip to visit the Northwestern Law School in Chicago was one of the major events of the club's year. The year was ended with a Spring Banquet held with members of the Dubuque County Bar.

For the first time this year, the Club awarded a scholarship, an award which will be made yearly. This year's scholarship went to David Sullivan.

Law Club officers: Front, l to r, Mike Runde, Vice-President; Joe Gaziano, President; Rear, l to r, Pat Rogers, Treasurer; Jim Zak, Secretary. The club's faculty advisor is the Rev. R. L. Ferring.

LAW

HISTORY

History Club officers: l to r, Regis Trenda, Vice-president; Ken Schoenfelder, President; Jerry Burns, Secreaary; Jim Davis, Treasurer. Faculty Adviser to the club is Dr. T. E. Auge.

The Loras History Club seeks to help members broaden and enrich their knowledge of history, history as the action of people, both individuals and nations.

The club seeks to stimulate its members to new insights in history, to awaken an activated interest in local, national, and international historical figures and to create a desire to know the truth about the past to gain a deeper understanding of how the past has or may influence our lives in our own time. The emphasis is on history as a living commentary, rather than a dry, dusty record of the past with no relevance to our own times and circumstances.

A banquet at the Morocco Club began the year's activities on October sixth. During the year the club sponsored several lectures and discussions. Father Zatco discussed the historical background of the Roman Catholic Church in Russia and the relation of this background to the Church's contemporary existence in the Soviet Union. Mr. Hurm of the Loras History Department lectured on "The Controversial Mahoney", an outspoken editor of the Dubuque Telegraph-Herald during the Civil War. Mr. Arthur Huinkes and Mr. Arthur Delaney, Loras alumni presented a discussion on the teaching of history in high school. The club also sponsored a discussion of approaches and presentation of history in the college curriculum. The club closed its year with its annual Spring Banquet.

IRC officers: Seated, Ed Rielly, President. Standing l to r, Charles Huber, Treasurer; Dr. E. J. Schuster. Faculty Advisor; Gerald Pecimousky, Secretary.

IRC

The Loras College International Relations Club was founded to promote interest in those events of international importance which affect us directly or indirectly each and every day. It is the guiding principle of the club that to be educated a man must be familiar with far more than just those incidents which develop in his own school or hometown area. Too often, members of the club contend, too many of us are restricted to just that narrow little world, with no knowledge or desire for knowledge of what is happening other places in our world.

The International Relations Club sponsers student panels, guest speakers, and trips to other colleges and universities for discussions on foreign relations in an attempt to help Lorasmen broaden their knowledge of world affairs. Members of the IRC traveled to Purdue early in the second semester for a discussion on "Pax Americana". The topic for discussion centered around the point "Should America seek to enforce a peace of her planning and defining on the rest of the world?"

ICC

ICC officers: Mark Moore, Secretary; Chuck Kaeding, Treasurer. Not Pictured: Art Bresnahan, President; Mike Blouin, Vice-president. Faculty Advisor to the group is Rev. Eugene Kutsch.

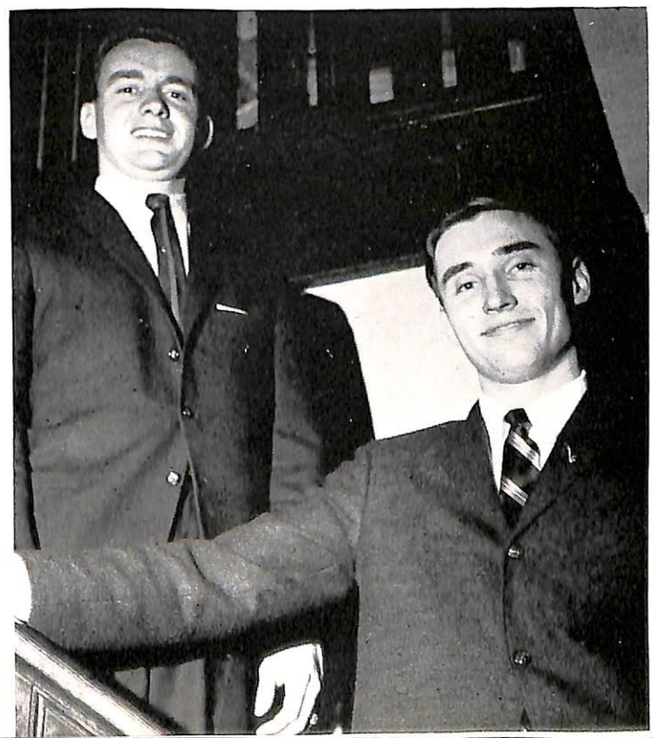

Inter-Club Council is the coordinating body at the center of the Loras College organizational structure. Through this organization club activities are discussed, arranged and scheduled throughout the school year to avoid as many conflicts as possible.

Delegates to ICC are usually the presidents of the various clubs. The ICC provides a discussion forum for all campus organizations in order to exchange ideas, plan activities and extend monetary aid. Inactive members of the ICC can be expelled from the organization unless steps are taken to become more active.

ICC is the sponsor for the Kampus Karnival and other events which bring clubs together in a mutual effort.

Members of the KLOR Club, responsible for the operation of our campus radio station, pose for their group picture in scenic, luxurious 156 SJ.

KLOR

KLOR, the Loras College Radio station, provides many enjoyable hours of listening for Lorasmen. Whether it's the latest in hits or folk music or classical music or remote news coverage, KLOR supplies something to suit every Lorasman on campus.

This service is provided and maintained by the members of the KLOR Club. Members of the club make it possible for KLOR to broadcast 70 hours of programming a week. This year KLOR expanded its programming schedule, coming on the air at 8 a.m. on Sunday instead of 12:00 as before. Broadcasting on week days was extended to midnight on all days instead of 10 p.m. as before. In addition, through the combined efforts of the club's executive board, the moderators, Fr. Collins, Fr. Barta, Fr. Scharle, and Mr. George Freund; and five department heads, KLOR was able to expand its broadcasting coverage to include Clarke and the Mercy School of Nursing.

Progress and expansion are two essential elements of the KLOR program. So far in the three years KLOR has been in existence an insurable interest of $8,000 has been built up. Operation of KLOR centers in the executive board and the moderators. The executive board consists of the chairman (president of the club), vice chairman (station manager), program director, business manager, news director, sports director and secretary. Executive board members work closely with the club moderators to keep the station functioning well in order to better serve listening Lorasmen.

KLOR Executive Board: Row 1, l to r, Carl DeMaio, Program Director; T. G. Murray, Chairman; John Kromer, Station Manager. Row 2, l to r, Terry Flanagan, Treasurer; Larry Feltz, News Director; Dave Farnan, Secretary. Not pictured: Don Marsh, 1st Sem. Sports Director; Joe Beinstein, 2nd Sem. Sports Director.

KLOR Club members Dan Kane, John Mans, Joe Bianco (Continuity Director), and George Kosch, check out a program just before air time.

Members of the Loras Lettermen's club discuss plans for "Doc Kammer Night", held February 19, in the fieldhouse, during the St. Norberts game.

L-CLUB

L-Club Officers: Row 1, l to r, Joseph Kenneally, Secretary; Roger Hanley, President; Row 2, Charles Riney, Treasurer; Joseph Hajec, Vice-President. The club's moderator is Rev. L. E. Ernsdorff.

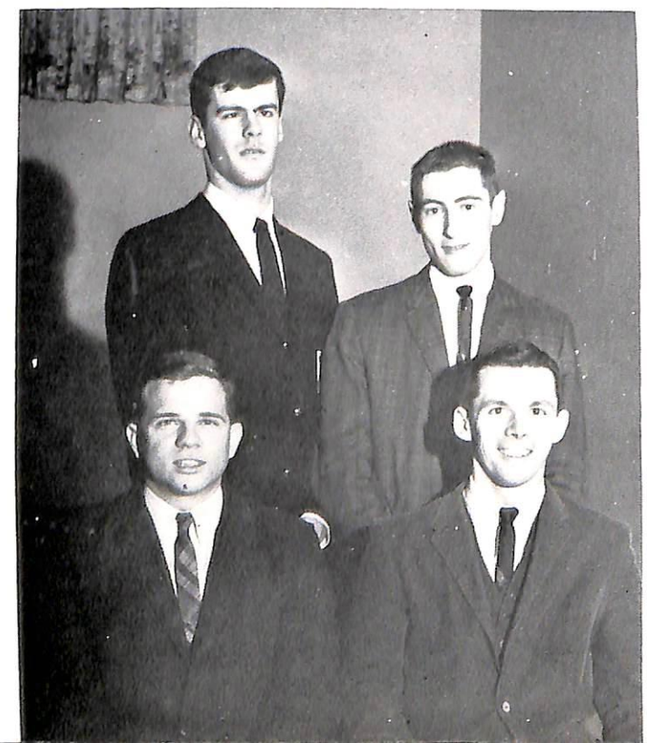

The Loras Lettermen's Club, the organization of Lorasmen who have won letters in intercollegiate sports sponsored several campus events during the '65-'66 school year. The highlight was "Doc Kammer Night" held during the St. Norberts game, February 19. In addition they sponsored the annual Frosh-Varsity basketball game, a mixer, a car wash, and the fall and spring Sports Smokers.

"Doc Kammer Night" was held to honor John "Doc" Kammer, the athletic trainer and custodian of the fieldhouse. Former friends and many former athletes returned to honor "Doc" and many who could not come back for the event sent donations and cards of congratulations. Roger Hanley, L-Club president, presented "Doc" with a plaque at half-time of the St. Norberts game.

The club sponsored a semi-formal dance for members of the club in early March. The dance was held in Sacred Heart Parish's Marquette Hall, rented for the occasion.

SVDP Officers: l to r, Mike Sernett, Secretary; Ed Silhacek, Treasurer; Dan Knepper, President; Ed Roling, Vice-president.

SVDP

The aim of the St. Vincent dePaul Society at Loras is to promote works of charity among the elderly people of Dubuque. The aim of the Society as a whole is works of charity of all types, but the Loras chapter concentrates its apostolate among the elderly.

The Loras chapter has a regular schedule for visiting St. Anthony's Home, St. Francis Home, Our Lady of Lourdes Home, the County Nursing Home, and the County Poor Farm. Each member of the Society is expected to visit at least one of these homes once a month.

During the past year, the Society was involved in several activities in carrying out its apostolic work. A number of parties were held for the men living at the County Poor farm. Candy and cigarettes were given at the Christmas party.

To introduce the spirit of the new liturgy to the residents of the County Nursing home, the group sang hymns at Mass at the request of these residents.

The society collected clothes which were sent various places: to a mission in Oklahoma, to a mission in South Carolina and to two Negro ministers in the South who had requested assistance.

Another project of the society was sponsorship of a movie called "The Brotherhood of Man". The movie, designed to show the essential sameness of Man, no matter what his race, was shown to various school-age audiences in Dubuque. Afterwards members of the society who had shown the movie then led the group in a discussion of the film and its meaning.

Lorian Editor Bert Bokern proofreads the pasted-up front page before sending this issue to the printer.

LORIAN

Pausing to get just the right word, Paul DeVere concentrates on his Lorian column.

The Lorian began the year in the throes of a number of changes. Perhaps the most interesting was the move from West Hall, demolished to build a parking lot, to Henion Manor on the other side of the campus. One of the more interesting aspects of the move was the fact that the new office boasted a completely ceramic tiled full bath with a seven (count 'em friends. That's right—seven) headed shower. Should be useful for cooling off letters to the editor and maybe even the editor. Ummm?

Due to an indefinite situation regarding selection of a new faculty advisor, the first issue of the Lorian did not appear until October 5. Fr. Cyril Reilly was eventually named to replace George Freund who had been named Director of Public Relations for the college.

Skip Rollet and Paul DeVere joined the Lorian Staff as news and feature editors respectively. Continuing from last year were Editor-in-Chief Bert Bokern and Sports Editor Jim Gallagher. Tom McGarvey assumed new duties as circulation manager.

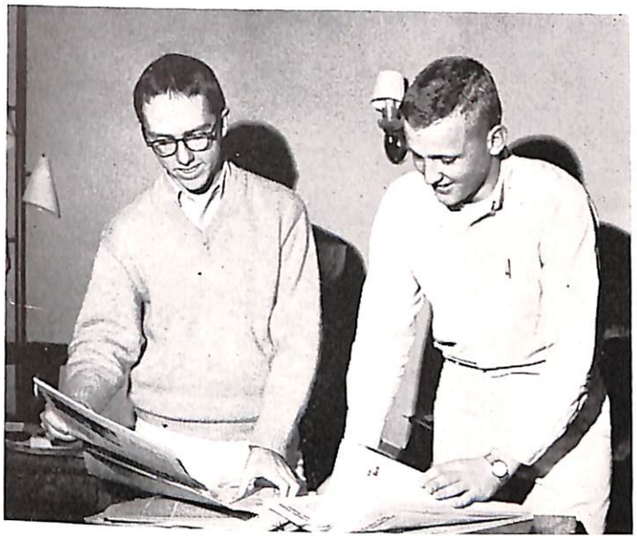

Smiling approvingly over a finshed issue of the Lorian are staff members Tom McGarvey and Gary Krapfl.

Pasting up a Lorian page requires two men and a supervisor. Pasting are Allen Frantzen and Ed Flood while Roger Myers supervises.

Another of the changes was a change in the format of the paper itself. The format was changed from a six column page with rules separating the columns to a five column, unruled page to make the paper more readable and attractive to the eye.

With the March 3 issue, still another change was made. Publication day was changed Friday to Wednesday. This change made it possible for the staff to assemble the paper over a weekend instead of spending long hours on "make up" on a week night.

Along with all the other changes, a change was made in editorial policy. Henceforth editorials would be written only by the editors and an editorial board of students. The reason for the change was that editorials should express the policy and thinking of the Lorian itself. Students who wished to express their own opinions were invited to do so by writing letters to the editor. Students responded quite well with letters, both quantitywise and qualitywise.

In February, five Lorian staff members and Father Reilly attended a journalism workshop in Chicago, sponsored by the United Student Press Association. Both the formal, planned sessions and the informal conversations with other student journalists were quite valuable to the staff members who attended.

During the year the Lorian also joined the Associate Collegiate Press, a group which gives ratings to each member each semester in order to provide a quality check.

Gazing in awestruck admiration at the wondrous beauty of paste-up before them are Tom Conley, Dave Sullivan, Buzz Jacobs, and Bill Doyle.

Rev. Edward Sullivan, Purgold moderator, confers with Jim Trunck, Purgold Editor, about page placement and organization.

PURGOLD

Purgold Copy Editor, Don Alexander, types one of many lists of names to accompany yearbook pictures.

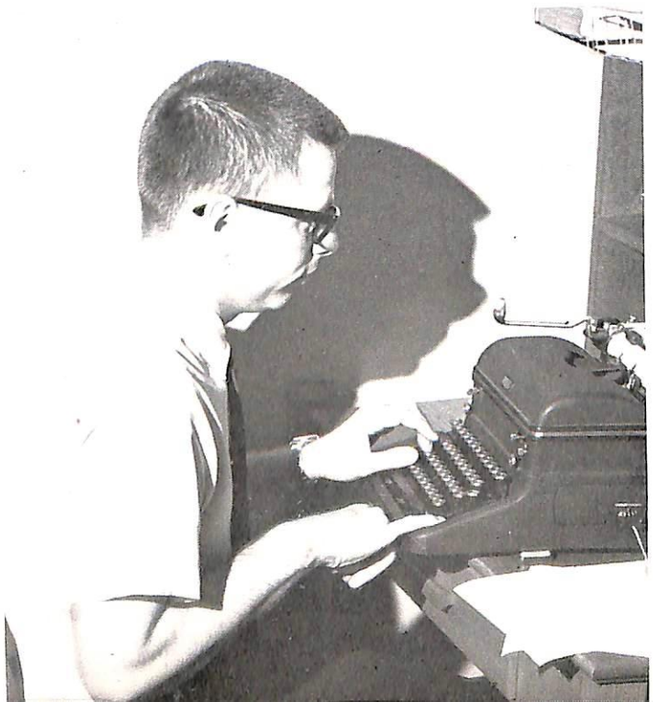

A change in staff and a late start marked the beginning of this year's Purgold. Originally the staff was Gerard Milano, Editor; James Trunck, Copy Editor; and James Welu, Art Editor. Milano left Loras second semester to continue his studies at the University of Iowa. Trunck thereupon moved into the editorship and was replaced as copy editor by Don Alexander.

At the time of Milano's departure, work on the Purgold had not yet begun, so the staff was faced with an extremely tight schedule, but the book was out shortly before final exams.

This year the staff decided to use a more traditional approach to the yearbook. It was felt that having separate sections for class pictures, organizations, activities, and sports would give the book

Purgold Staff members, Bob Sorensen and Jim Biesiadecki look through last year's Purgold to crosscheck identities of pictured students.

Sometimes there's more to being art editor than just art. Jim Welu, Purgold Art Editor, checks lists of Lorasmen.

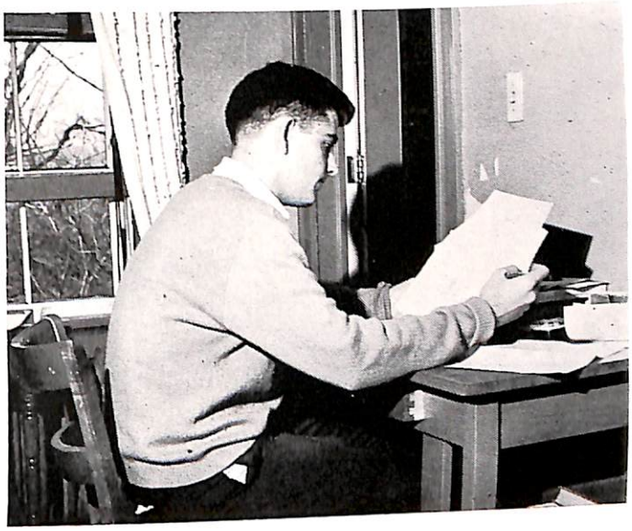

more continuity and make it more readable. In addition it was felt the separate sections would make the book more useful in looking back at past events.

In addition to the paid staff members, editor, copy editor and art editor, there were volunteer staff members Tom Wessling, Bob Sorensen, Jim Biesiadecki, and Ed Roling, who helped out from time to time. A special vote of thanks goes to the men of Rohlman Hall who pitched in to help identify Lorasmen in group pictures.

Deadlines were set, changed, reset and changed again as the staff sought to complete the various sections of the book and get them off to the printer. Editors aged and printers raged as time got shorter and shorter. Page proofs were checked, changed, returned to the printer and checked again. Countless times the editors made plane reservations for New York, then reconsidered at the last minute and decided to stick it out. But then, almost miraculously, everything was finished and the fuss was over for another year.

This year's Purgold photographers discuss darkroom arrangements with Tim Goodman, director of the Loras College photography. Pictured are, l to r, Hector Rodriguez, Dave Farnan, Guy Wagner and Goodman.

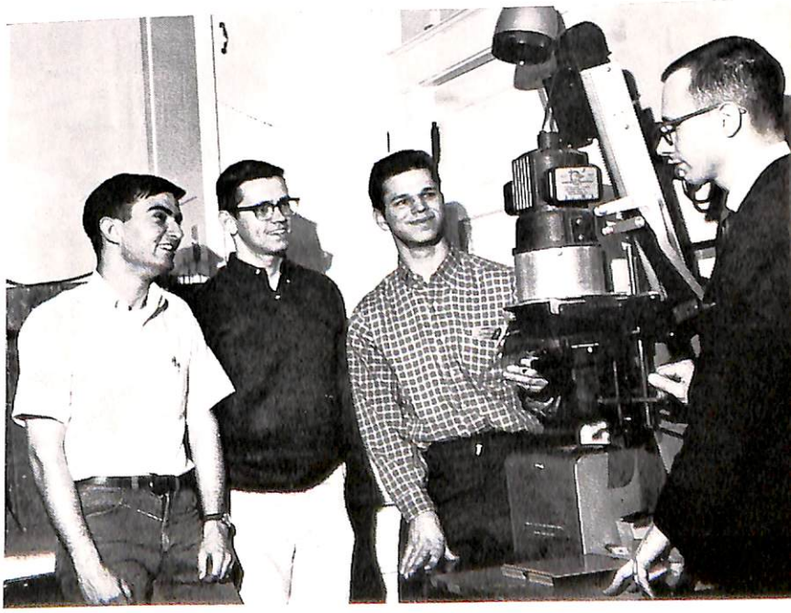

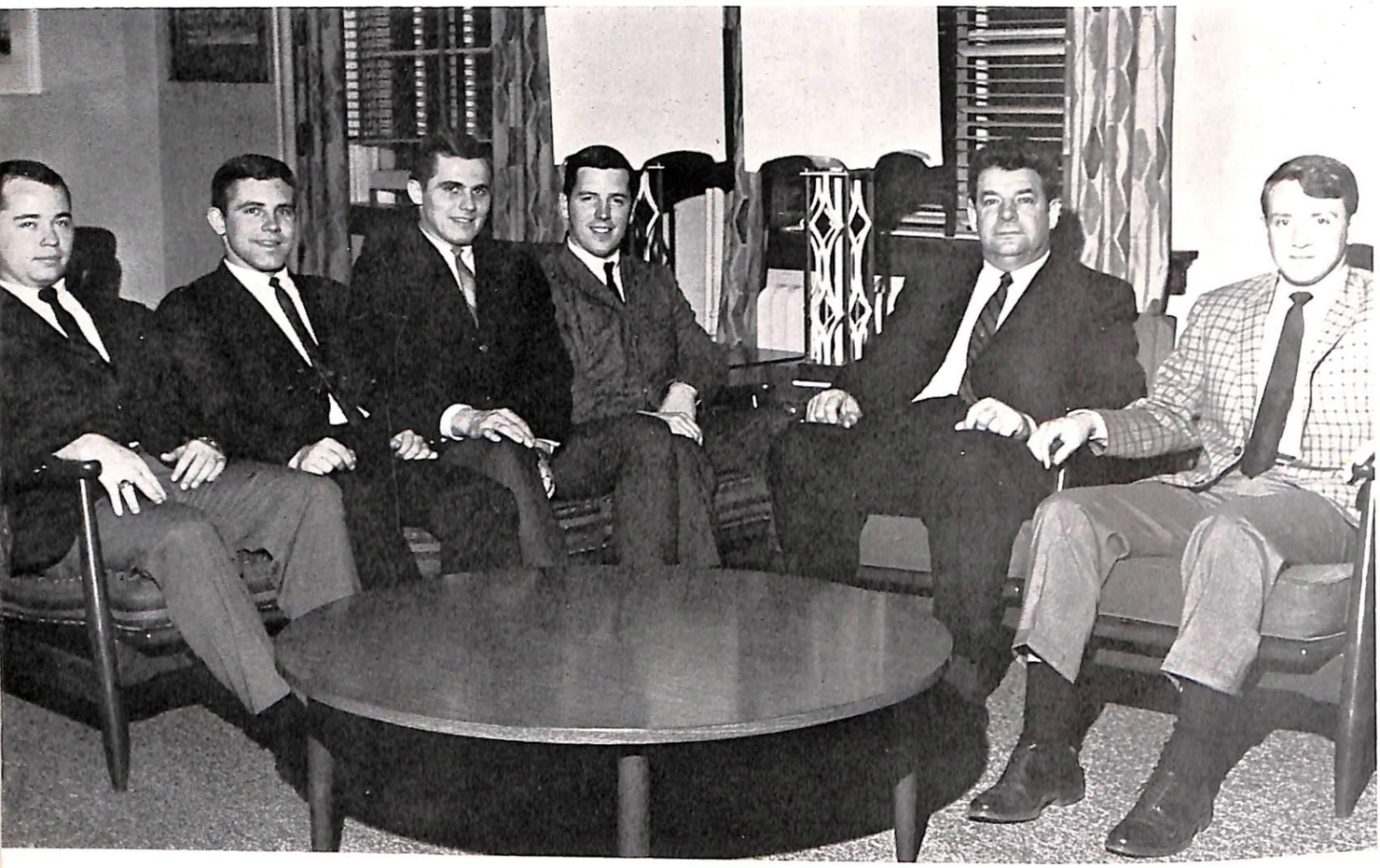

Sociology Club officers: l to r, Steve McGrath, Publicity Director; Bill Schmitt, Program Chairman; Ted Budz, Vice-president; Jim Riordan, Secretary-Treasurer; Mr. Jean Schneider, Faculty Moderator; Jim Anderson, President.

SOCIOLOGY CLUB

The Loras Sociology Club seeks to further and develop a knowledge of sociology in its members, both for now and in the future. The club's present aim is to gather information about the many different aspects of sociology so that members can be directed to jobs and graduate schools.

During the early part of the year a movie was shown which gave the group information about opportunities and prerequisites for social work.

E. T. Foster spoke on the availability of jobs and the requirements for the various types of jobs in social work in Cook County Illinois.

Orlyn Wathier spoke to the group on correction institutions. Mr. Wathier, formerly in charge of correction at the Iowa State Reformatory at Anamosa, is now director of St. Mary's Home in Dubuque.

Frank Richardson, administrator of Mercy Hospital, spoke to the group on the specific areas required for hospital administration and the opportunities in this field.

A seminar was held in which majors in the department discussed ways and means of integrating various necessary minors with their sociology majors in such a way that the minors complemented, broadened and made more valuable their sociological knowledge.

In keeping with the aims of the club, a file of bulletins and applications from various schools of social work was started which will eventually contain all areas of sociology.

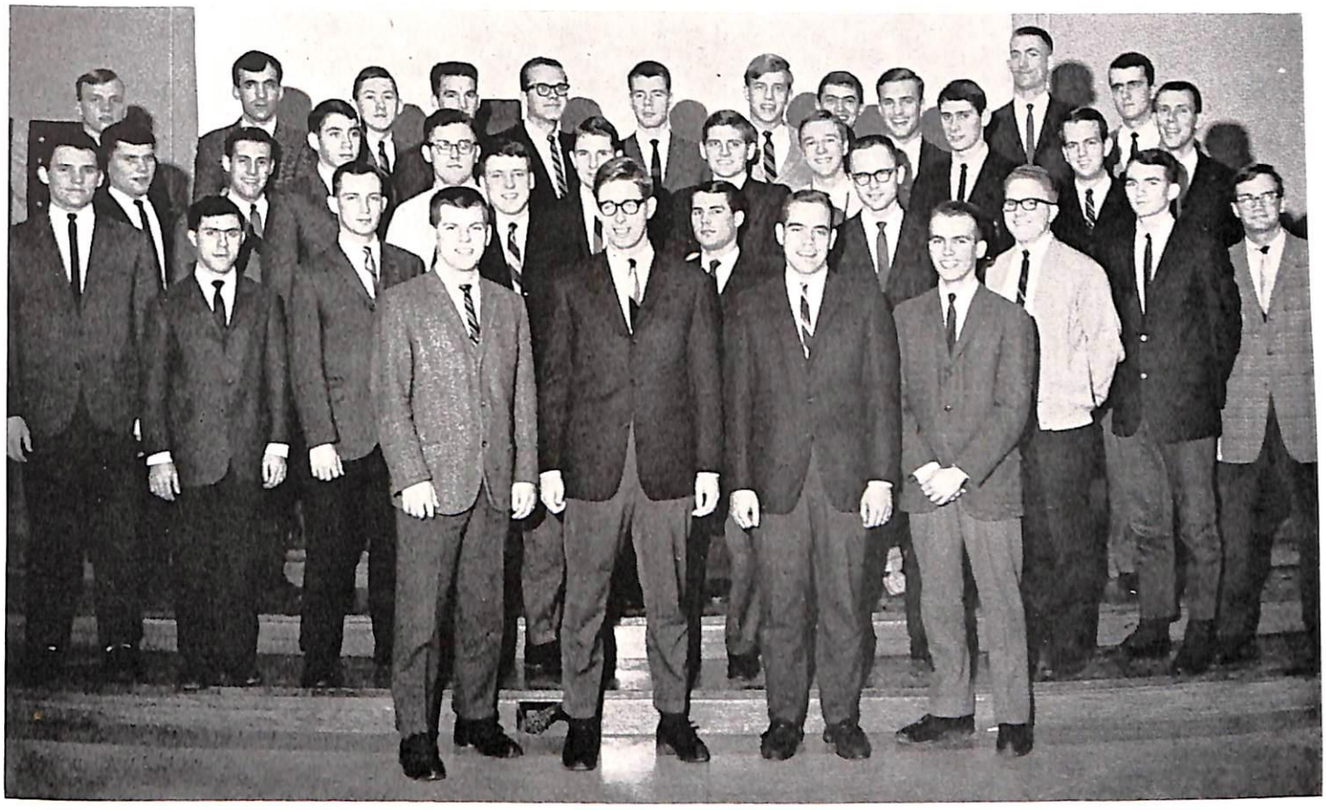

Student Senate: Row 1 (officers) l to r, Bill Beery, Treasurer; Tom Miller, President; Art Bresnahan, Vice-president; Joe Gard, Secretary. Row 2, l to r, Gary Cook, Joe Tollari, Tom Mitchell, Bill Feda, Bob Ludwig, Bill Kleis, Tom Scott, Denny Franke, Dave Grace. Row 3, Bob Bodensteiner, Karl Eisbach, Terry Kinsella, Jim Dall, Dan McClowry, Ken Schoenfelder, Frank Slaninger, Tim Dixon, Bob Green, Gordon Wozniak. Row 4 l to r, Glenn Pille, John Carroll, Jim Schilling, Bill Breitbach, Jerry Maier Ed Collins, Bill Walters, Karl Wagner, Cliff Schroeder, Harvey Glick, Jim King.

STUDENT SENATE

The 1965-66 Loras College Student Senate accomplished several worthy aims during its term.

Permission was given for the establishment of a student opinion magazine, a Senate sponsored project. The magazine, which any student on campus could write for, published its first issue during the first semester under the title "Perspectives."

The Senate also sought and received reinstatement of the Spokesman, the campus literary magazine which was under threat of suspension at the beginning of the year.

Another Senate sponsored project was a series of student-faculty dialogues dealing with a variety of topics such as student-faculty relations, authority, student rights, discipline, etc.

Student representation on the academic rules committee and the entertainment committee was achieved through Senate recommendation.

John Howard Griffin, author of *Black Like Me*, was invited by the Senate to speak at Loras. Griffin accepted the invitation, but due to an emergency operation two days before his talk was scheduled, he could not speak. The Senate then made plans to try to have him come the next fall.

About the middle of the first semester, the Senate found itself embroiled in a controversy over the Father Rivers Folk Mass. Plans were made to have the Mass, but they were canceled by Monsignor Foley when it was learned that the Mass was not specifically approved by the Loras Music Commission. The Mass was finally held at Clarke.

Row 1, l to r, James Mottet, James Prochaska, David Eischeid, Ted Blanchard, Kenneth Northness, Daniel Knepper. Row 2, l to r, John Zwicky, John Holdren, James Kuhn, Nicholas Gindorff, Thomas Carroll, Patrick Driscoll. Row 3, l to r, Dr. Ronald Ross, moderator, Terry Nordmann, John Casciana, U. Ident, Virgil Gehling.

STUDENT TEACHERS

SISEA, the Student Iowa State Education Association, is as the name implies, the student auxiliary of the Iowa State Education Association. Designed to bring those Lorasmen majoring in education into closer contact with the parent professional organization, the club seeks to acquaint its members with all facets of what will face them as professional educators. With this purpose in mind, the club, during the past year arranged for guest lectures by last year's teacher graduates, faculty members, student teachers, and professional educators from outside the Loras Community. Movies were also scheduled during the year, films designed to broaden the club members' concept of the scope of their profession.

The club began this year with a name change, from Education Club to SISEA, and a revision of the constitution, designed to make the club more active than it had been in the past.

For those majoring in education and who will go into teaching, the SISEA seeks to complement the Education Curriculum and involve the members in Campus events.

SISEA Officers: Front, John Zwicky, secretary; Middle, James Mottet, Vice-president; Daniel Knepper, Treasurer; Rear, John Casciana, President.

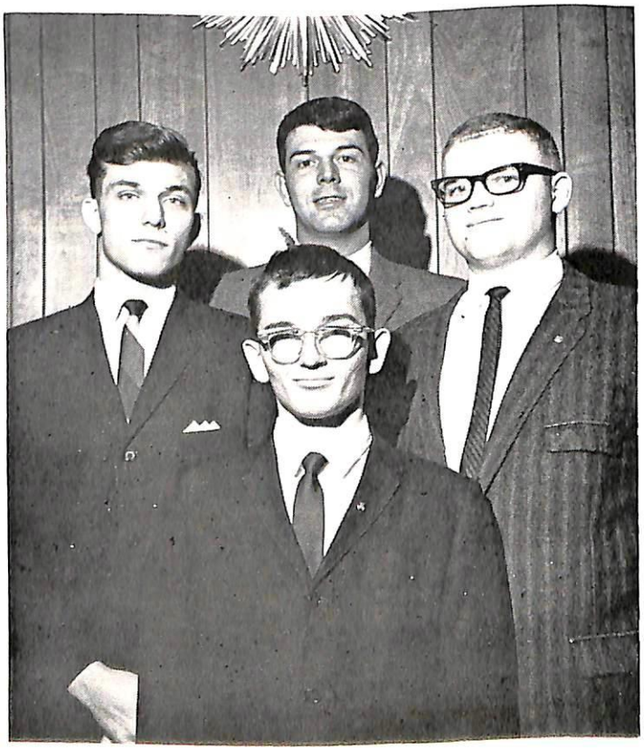

Row 1, l to r, Dick Smith, Larry Takes, Mike Wood, Jim Welu. Row 2, l to r, Larry Lynch, Ervin Poduska, Virgil Banowetz, Harry Mihm, Juan Cortez. Row 3, l to r, Tom Dolan, Dave Theunte, John Timmons, Phil Berrie.

STUDENT TUTORS

Student Tutor Society officers: Front, Phil Berrie, President; Rear, l to r, Larry Takes, Secretary-Treasurer; Jim Welu, Vice-president. Faculty advisor is J. W. Simonds.

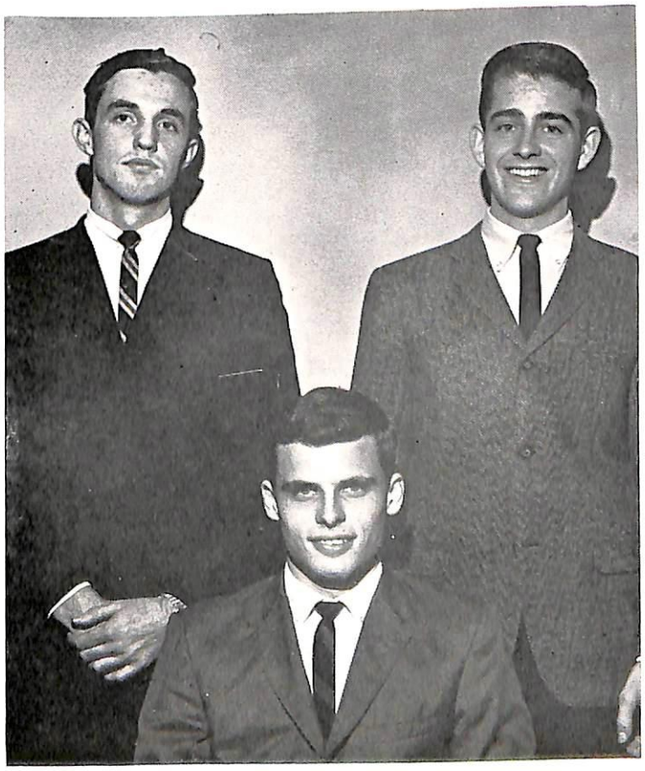

The Student Tutor Society, a Senate-sponsored organization offers free tutoring assistance to scholastically troubled students. The Loras group is patterned after a similar program at the University of Pennsylvania.

The purposes of the Society are to provide free instruction to those who wish to improve their scholastic standing, to stimulate among the student body an increased interest in teaching as a profession, and to contribute to the scholarship and intellectual atmosphere at Loras.

Tutoring by members of the Society is available to all Lorasmen, commuters and city students as well as on-campus residents. Any Loras student may participate in the program, providing he meets three requirements. He must be at least a sophomore, have at least a B average in the subject or subjects he wishes to tutor, and be under no scholastic or disciplinary probation.

If a student wishes tutoring assistance he contacts his counselor and tells him what course is troubling him. The counselor contacts the Student Tutor Society, who then puts a tutor in contact with the troubled student.

During the last year, the Student Tutor Society, with a total membership of approximately 40, aided 180 students with scholastic problems, a 450% increase over the year before.

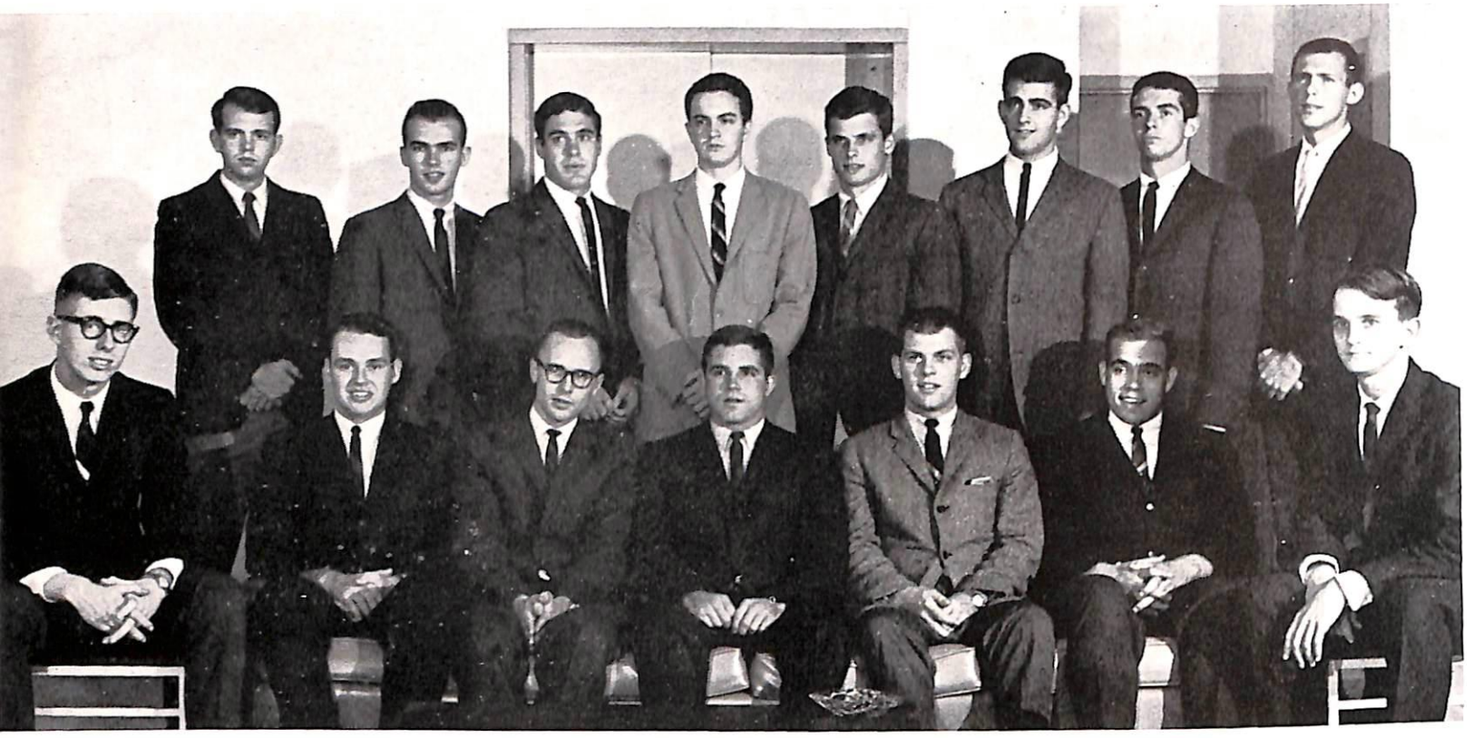

Senior "Who's Who" for 1966. Row 1, l to r, Tom Miller, Sullivan, Kleis, Schmidt, Berry, Bresnahan, Bokern. Row 2, l to r, Green, Gard, McAvoy, Martin Miller, Berrie, Welu, Blake, Wozniak.

SENIOR WHO'S WHO

Fifteen Loras seniors were elected to "Who's Who Among Students in American Colleges and Universities". Chosen for their outstanding work and participation in campus activities were: Phillip Berrie, William Beery, Michael Blake, Bert Bokern, Arthur Bresnahan, Joseph Gard, Robert Green, William Kleis, Leo McAvoy, Martin Miller, Thomas Miller, William Schmidt, Dave Sullivan, Jim Welu, and Gordon Wozniak.

Students are chosen for "Who's Who" are elected by the members of their respective classes. During the Fall Semester Lorasmen are nominated by members of their classes. The presidents of the respective classes then compile the results of the nomination papers and make out a ballot with the names of those judged worthy of being placed on the ballot. Members of the classes then vote for those men who are placed on the ballot and those who receive the greatest number of votes are named to "Who's Who".

Ten of this year's Lorasmen were named to "Who's Who" for the second time this year, having been named as juniors last year. They are: Beery, Blake, Bresnahan, Green, Kleis, McAvoy, Martin Miller, Tom Miller, Sullivan and Welu.

Students named to "Who's Who" are chosen not on the basis of grades or sociability, though of course these things are considered. The work they do on campus, the interest they take in campus affairs, their activities on behalf of the college, these are what count.

Row 1, l to r, Denis Curtin, Thomas Mitchell, John Kromer, Steve Disterhoft. Row 2, l to r, James King, David Thuente, Donald Chenoweth, Robert Bodensteiner, James Murphy, John Carroll.

JUNIORS WHO'S WHO

Ten Loras juniors were elected to "Who's Who Among Students in American Colleges and Universities during the '65-'66 academic year. Candidates for "Who's Who" are nominated and selected by fellow class members. The choices are then sent to the national headquarters in Tuscaloosa, Alabama. Students recognized by "Who's Who" are nominated from approximately 775 colleges and universities.

In selecting candidates for nomination to "Who's Who" a student's scholarship, citizenship and service to the school and his future promise as productive citizen are all taken into consideration.

Each student elected to "Who's Who" receives a certificate of recognition which is presented at the annual Spring Honors Convocation. Each student elected to "Who's Who" receives recognition in the organization's annual publication in a write-up on Loras and an article on his own personal record. In addition, the organization also provides a placement or reference service for those members seeking employment, scholarships or fellowships.

Spanish Club officers: l to r, Jerry Marti, Treasurer; Angie Moore (Clarke), Secretary; Sue Marshall (Clarke), Vice-president; Robert Sorensen, President.

SPANISH CLUB

The Loras College Spanish Club was begun for the purpose of stimulating an interest in the Spanish language and in Spanish culture. In seeking to fulfill this purpose of acquainting club members with a different language and with a different culture, the club seeks to fulfill the need which exists in our modern world to know and understand the people of other countries.

The Loras Spanish Club should probably be called the Loras-Clarke Spanish Club, since the two clubs meet in common, with members of both clubs serving as officers, for what is in practice only one joint club.

The club seeks to accomplish its aims through full-length films on Spanish culture, panel discussions, and guest speakers. This year the guest speakers were Dr. Osvaldo Soto, former minister of finance to Fidel Castro, and Dr. Jaun Vasquez, who spoke on "The True Story of Cuba".

Each year the club has a fiesta which features Spanish food, music and customs. The high point of the fiesta is the breaking of the pinãta, a large pottery jar suspended above the heads of the revelers. When it is broken, candies and small gifts shower down on the celebrators. The year is culminated by a banquet.

Spanish Club president, Bob Sorensen, and club moderator, W. J. LeBlanc, discuss one of the Spanish language publications used in the club's activities

Ushers Club: Row 1, l to r, Steve McGrath, Mike Sernett, Co-Chairman; Harry Mihm, Tom Murphy, Gary Krapfl, Mark Moore, Co-chairman. Row 2, l to r, Dave Buzzek, Jim Singsank, Bob Bodensteiner, Dave Burds, Jim Snyder, Tom Scott, Ed Silhacek. The club's moderator is Rev. Eugene Kutsch.

USHERS CLUB

One of the oldest organizations on the Loras campus, the Ushers Club is responsible for providing ushers for all campus events. They take care of all the detail concerned with getting people into and out of the various events. They take tickets, hand out programs, make sure people are seated properly and direct the movements of the crowds.

The group acts as a sort of "quasi-police force" to keep things orderly at basketball games and the other various events on campus. They also take care of checking I.D.'s at campus events and they collect check cards at required events and at least try to make sure no one sneaks back out after turning in his check card.

In addition to their other ushering duties, the Ushers Club is responsible for providing ushers at every Mass on campus on Sunday.

The club's membership is currently twenty members, ten lay-students chairmanned by Mark Moore, and ten clerical students, chairmanned by Mike Sernett.

YCS

Father Daniel Rogers meets with YCS'rs John Letourneau, Dan Crotty, Jim Murphy, and Jim Bartosh.

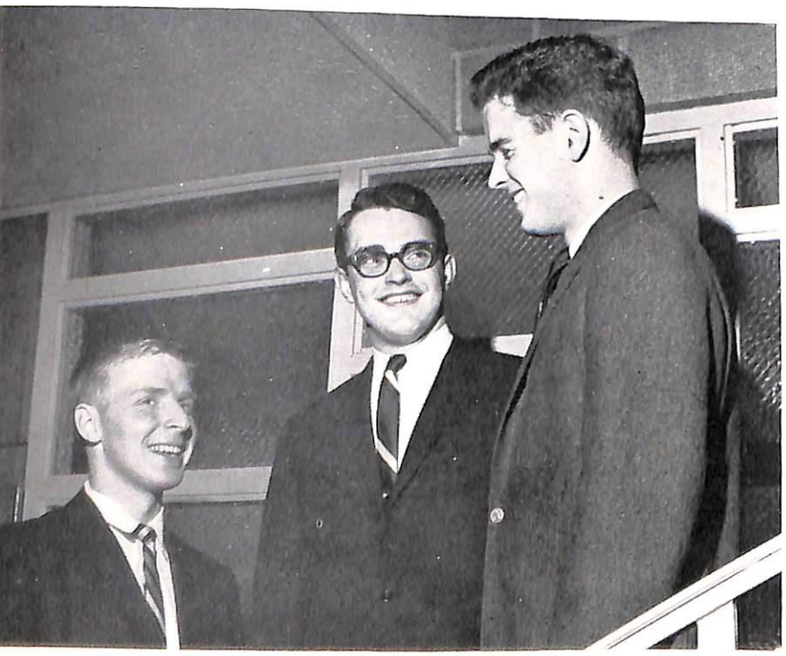

YCS officers: l to r, Dave Theunte, Vice-president, Mike Wood, Secretary-Treasurer; Jim Murphy, President. The group's faculty advisor is Rev. Eugene Kutsch.

Young Christian Students is a national student movement. The purpose of the group is "developing committed Christians through involvement in a movement of social change. The key to this formation is the ability to make decisions about what we want to change and how we go about making the change."

The basic unit of the YCS movement is the group (or groups) located on college or university campuses. A group consists of 6-8 individuals who meet on a regular basis to discuss the deficiencies that they observe in themselves and their environment. These observations are used to arrive at a judgment on the situation and make a decision to act in a particular way to change that specific area of the environment.

This process of judgment and action obviously requires that universal problems be brought down to managable situations for which there are solutions. This requires strict discipline and rigorous work both within and outside of the group meeting.

Two YCS groups were operating on the Loras Campus during this past year, coordinated under three officers. During the year YCS worked on the Freshman Orientation program, sponsored campus songfests and intercollegiate weekends and worked at action in specific areas of student life.

Row 1, l to r, Dan Schmidt, Thomas Rhomberg, Mr. John Irelan, moderator; Larry Miller, Carl Ball Tom Connelly. Row 2, l to r, Al Stinn, Kip Collins, Ken Osterberger, Mike McIllece, Joseph Rhomberg, James Myer. Row 3, l to r, Dale Oberhauser, John Menster, Charles Spahn, Charles Driscoll, Dan Baum, Edward Hood, Tom Rinderer.

VET'S CLUB

Veteran's Club officers: l to r, Larry Miller, President; Mr. John Irelan, Moderator; Carl Ball, Social Director; Tom Rinderer, Secretary.

The Loras Veteran's Club is an organization of ex-servicemen, men who have served six months or more of active duty. During the course of the year, the Vet's Club sponsors various community-service projects and social events.

During the past year the club sponsored "Operation Blood Brothers". This was a service project designed to collect blood to aid American Viet Nam casualties. The project, sponsored as a positive reaction to various anti-Viet Nam demonstrations was held December 8 and 9 in the Old Gym and the old St. Joseph's Library. The drive collected nearly 600 pints of blood from students from area colleges which was sent to stateside hospitals.

Vet's Club members unloaded equipment, labeled bottles, typed forms, worked in the canteen and participated in every way they could.

Besides "Operation Blood Brother", the club sponsored a car wash, a mixer, and a seminar on the draft conducted by Registrar Gerard Noonan.

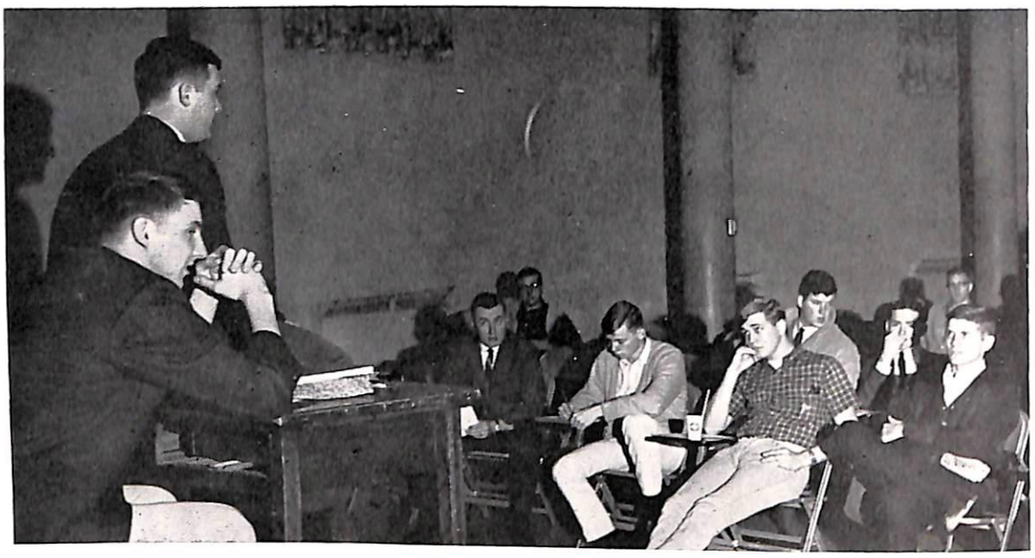

President, Mike Blouin discusses plans for guest speakers as Bill Feda, Secretary, takes notes of the meeting.

YOUNG DEMOCRATS

The stated aims and goals of the Young Democrats Club at Loras are: to stimulate an active interest in governmental affairs, to increase the efficiency of popular government, to perpetuate the ideals and principles of the Democratic Party, to attract new members to the party, to help acquaint voters and potential voters with the issues and the candidates and to promote the highest degree of justice, social welfare and happiness.

In seeking to carry out and meet these goals, the YD's have guest speakers, films, and discussion sessions. These activities are all designed to find ways of making the work of the YD's more effective. Two of the films sponsored by the Loras YD's were "Road to Freedom" and "Quest For Freedom".

The Loras YD's received front page coverage when they hosted Herschel C. Loveless, former governor of Iowa at their first meeting of the year.

Young Democrats Club officers: l to r, Mike Taylor, Treasurer; Mike Blouin, President; Jack Higgins, Vice-president; Bill Feda, Secretary. The club's moderator is Mr. J. A. White.

Members discuss plans for YR Convention as Mark Moore, President, presides over the meeting.

YOUNG REPUBLICANS

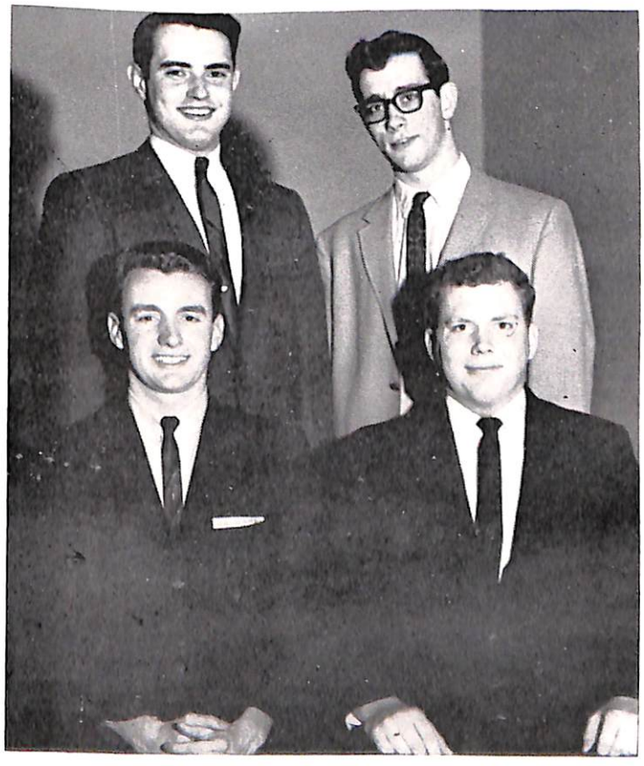

The Loras College Young Republicans Club seeks to bring college men into the Republican Party and provide them with an opportunity for political expression and recognition. The club collects, discusses and disseminates information concerning political affairs, not only to members but to all members of the Loras community.

The club holds monthly meetings which feature guest speakers, panels, and discussions of current events. To finance guest speakers the club sponsored a movie at the beginning of the school year, a mixer after the last home basketball game, and a booth at the Kampus Karnival.

The most important event of the year was the Iowa College Young Republicans State Convention in Waterloo, March 11, 12, and 13. Mark Moore, Loras senior, was chairman of the Region II delegates. Mike Wood, Loras junior, was elected Vice-chairman of the ICYR, making the fourth year in a row the Loras YR's have had an officer on the state board.

Young Republican Club officers: Front, l to r, Mark Moore, President; Pete Smyth, Vice-president· Rear, l to r, Mike Wood, Treasurer; and Paul Schoofs, Secretary. The club's advisor is Rev. R. L. Ferring.

HENNESSY HALL

FACULTY

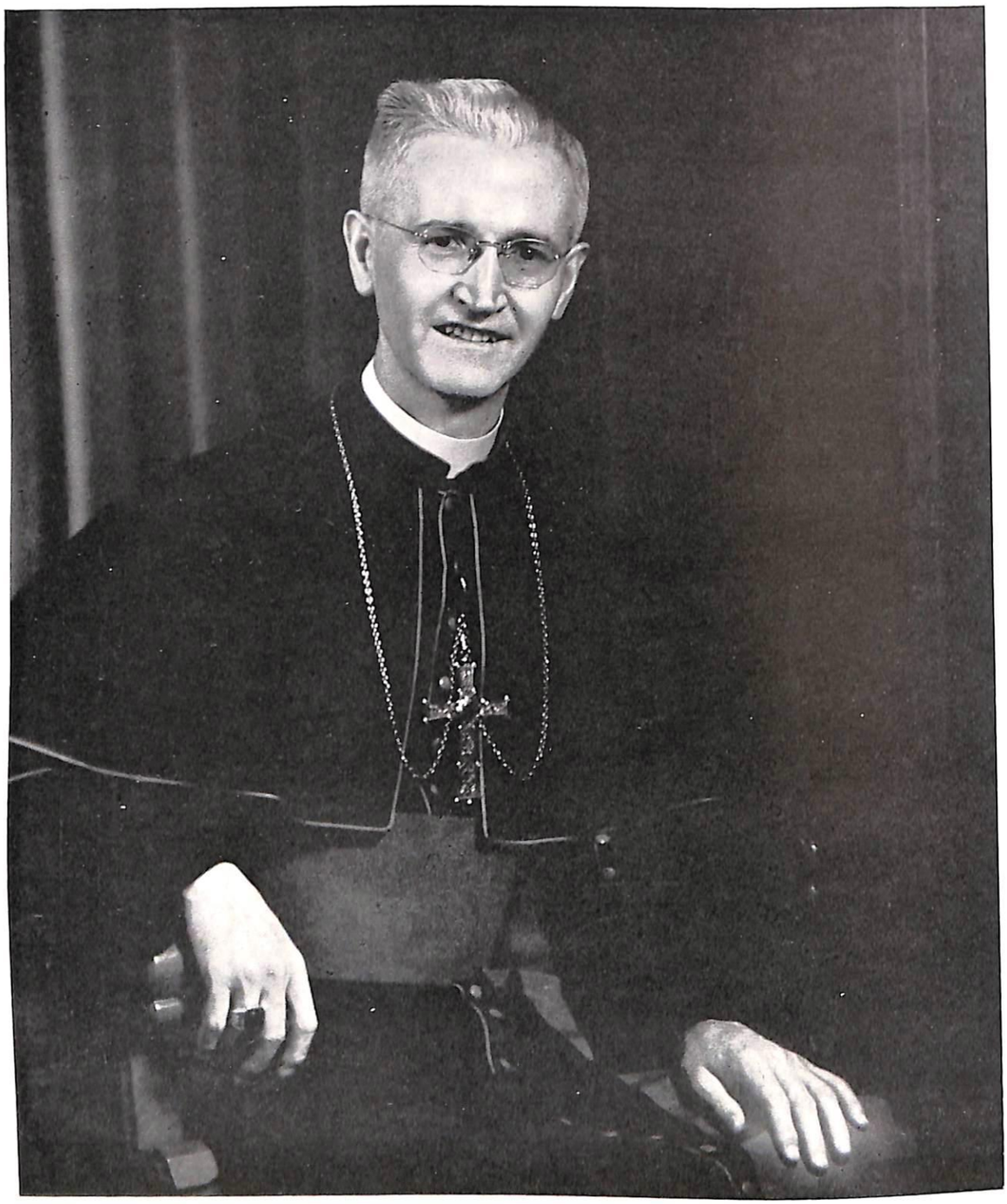

The Most Rev.

James J. Byrne, S.T.D.

Archbishop of Dubuque

Chancellor of Loras College

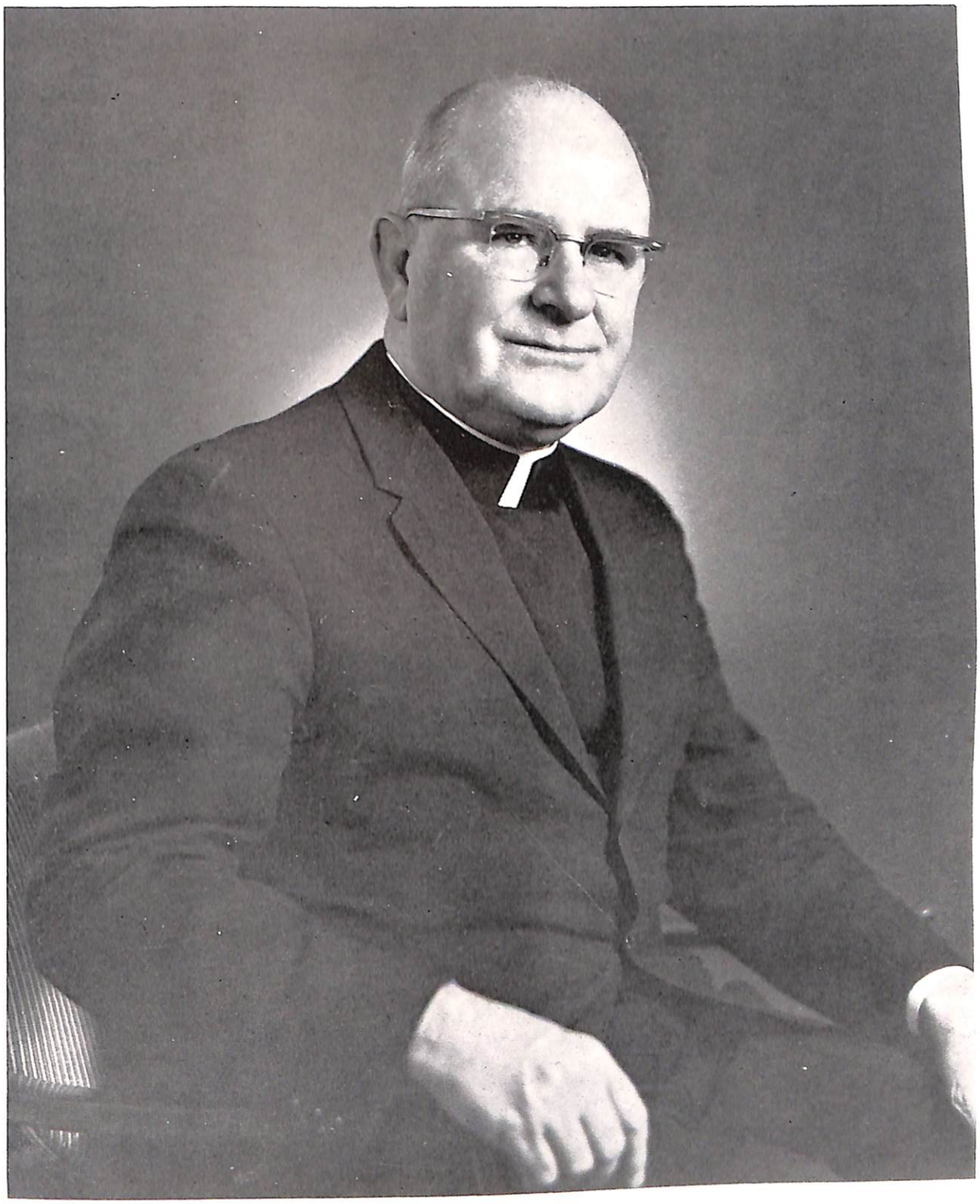

The Rt. Rev. Msgr.

Dorance V. Foley, P.A., LL.D.

President

JEANNE BURKART
Director of Health Center

GEORGE A. FREUND
B.A.
Director of Public Relations

RT. REV. MSGR.
FRANCIS P. FRIEDL
Ph.D., S.T.L.
Executive Vice President
Dean of Studies
Associate Professor of Psychology

THOMAS G. GOODMAN
B.A.
Assistant Director of Public Relations
Secretary-Treasurer, Loras Alumni

Administration

ROBERT KLEIN
M.S.L.S.
Assistant Librarian

REV. E. C. KUTSCH
M.S.
Dean of Men
Assistant Professor of Theology

DAVID A. LOCHER
M.A.L.S.
Librarian

CHARLES D. MCCORMICK
B.A.
Assistant Business Manager

Gerard B. Noonan
M.A.
Registrar

Clarence T. O'Dowd
B.A.
Vice President of Business Affairs

Rev. J. J. Pitzen
M.A.
Spiritual Director
Assistant Professor of Theology

John Plamondon
M.A.
Director of Placement
Student Employment

Administration

Rev. E. P. Sullivan
M.A., S.T.B.
Dean of Student Affairs
Associate Professor of Art

Rev. C. W. Whalen
M.A., S.T.B.
Secretary of the Endowment Fund

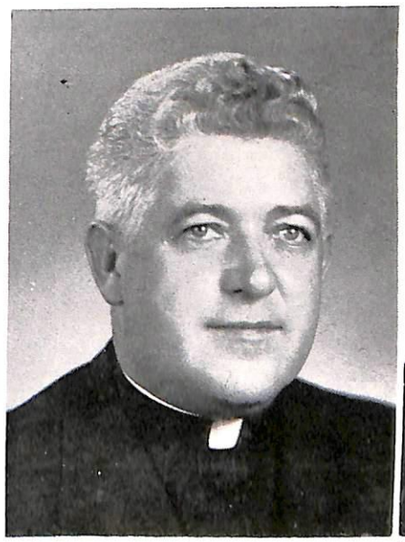

Richard J. Wright
B.A.
Admissions Officers

Robert E. Zahren
B.A.
Director of Athletics
Instructor of Athletics

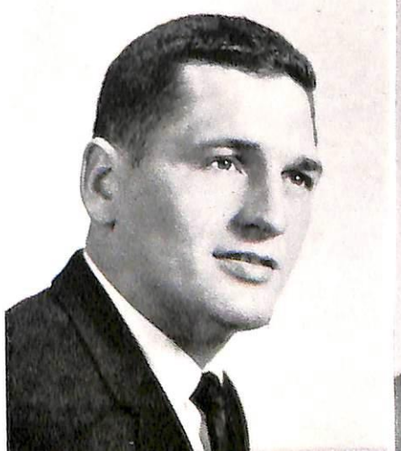

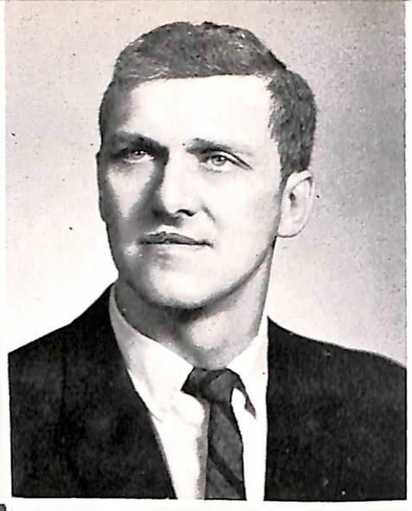

PAUL J. ALLEN
M.A.
Instructor in Theology

THOMAS E. AUGE
Ph.D.
Associate Professor of History

RICHARD G. BALFE
Ph.D.
Associate Professor of History

JOHN F. BAMRICK
Ph.D.
Associate Professor of Biology

FACULTY

REV. JAMES O. BARTA
Ph.D.
Assistant Professor of Psychology

PETER D. BEAVES
M.S.
Assistant Professor of Economics

LESTER M. BECKER
M.A.
Professor of Accounting

THOMAS J. BOYNTON
M.A.
Instructor in Sociology

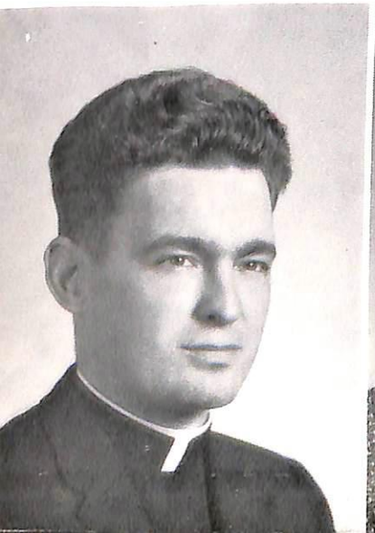

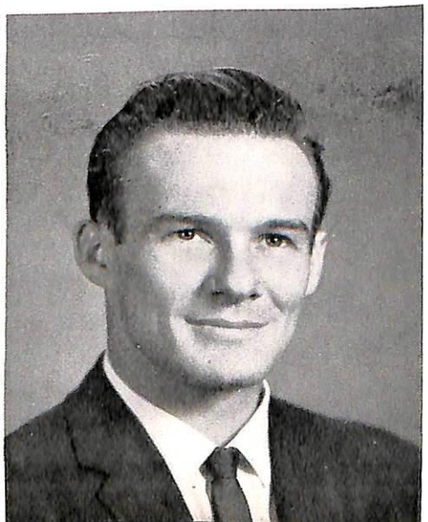

ROBERT L. BRADY
Ph.D.
Associate Professor of History

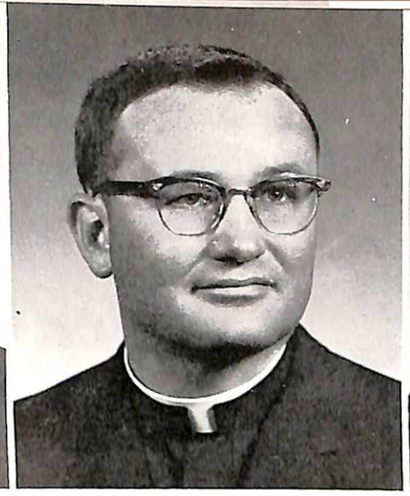

REV. HILARY L. BURKE, O.P.
M.A.
Instructor in Philosophy

REV. ALBERT L. CARMAN
M.A.
Assistant Professor of Music

DANIEL J. CASH
M.S.
Instructor in Physics

EDWARD T. CAWLEY
Ph.D.
Assistant Professor of Biology

REV. RAYMOND J. COLLINS
M.S.
Assistant Professor of Mathematics

REV. ANDREW J. CREIGHTON
Ph.D.
Professor of French

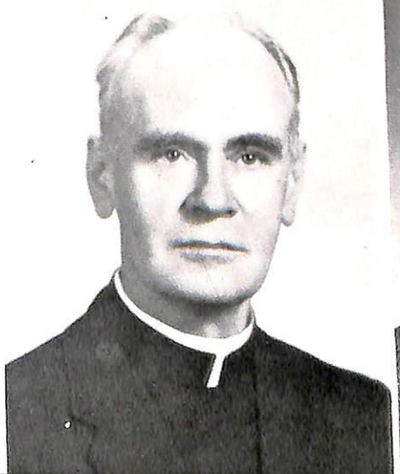

EDWARD DIRKSWAGER
B.S.
Assistant Professor of Theology

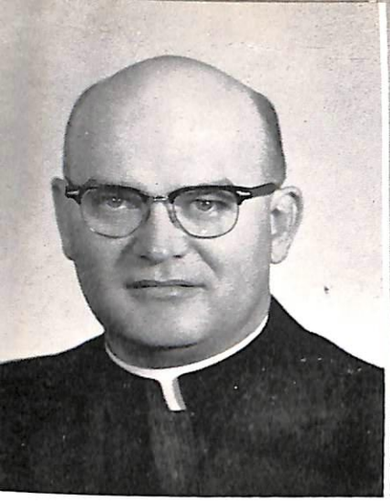

Rev. Robert J. Dolter
Ph.D.
Professor of Chemistry

Rev. James J. Donohue
Ph.D.
Professor of English

John P. Dorweiler
M.A.
Associate Professor of Political Science

Rev. J. Kenneth Dowling
Ph.D.
Professor of Latin and Greek

Rev. Louis E. Ernsdorff
M.S.
Professor of Mathematics

Donald J. Faley
M.S.
Instructor in Physical Education

Rev. Robert L. Ferring
Ph.D.
Associate Professor of Political Science

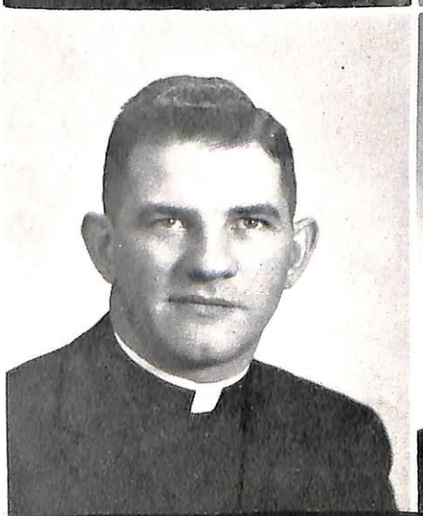

Rev. James W. Flanagan
S.T.L.
Instructor in Theology

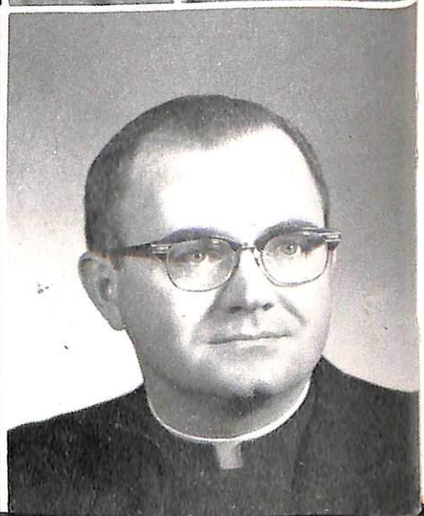

Adrian W. Frana
B.A.
Instructor in Speech

Rev. John C. Friedell
Ph.D.
Assistant Professor of Mathematics

Rt. Rev. Msgr.
Timothy J. Gannon
Ph.D.
Professor of Psychology

Vaughn Gayman
M.A.
Associate Professor of Speech

FACULTY

Theodore J. Greteman
M.D.
Special Instructor in Physical Education

Matthew J. Haberkorn
M.A.
Instructor in Business Administration

Rev. Philip A. Hamilton
S.T.L., Ph.D.
Associate Professor of Sociology

Rev. Stanley J. Hayek
M.S.
Instructor in Mathematics and Engineering

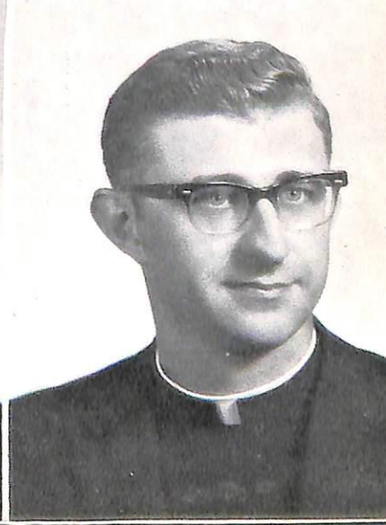

THOMAS W. HURM
B.A.
Instructor in History

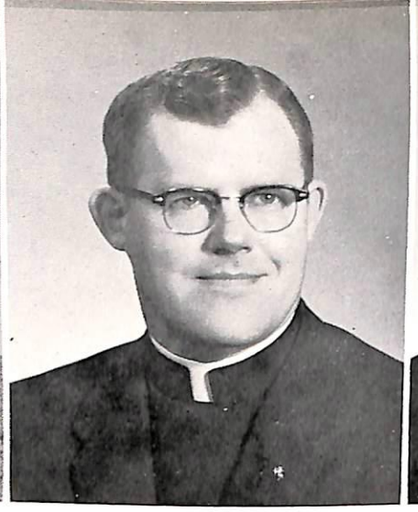

REV. DONALD R. HUTCHISON
Ph.D.
Associate Professor of Physics

JOHN R. IRELAN
M.A.
Associate Professor of German

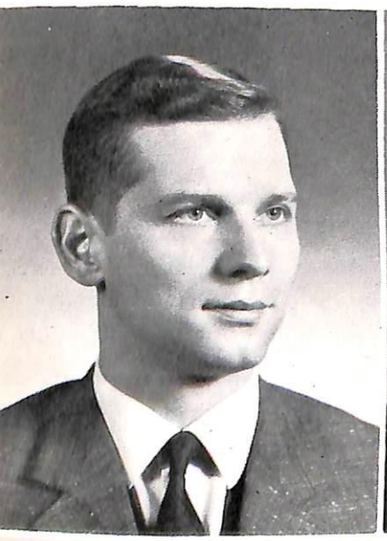

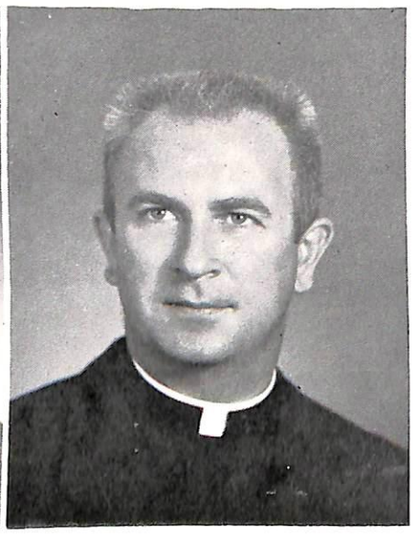

KLAUS JANKOFSKY
Staats Exam Doktorand
Instructor in German

REV. WILFRED C. JOHANNES
Ph.D.
Associate Professor of Latin and Greek

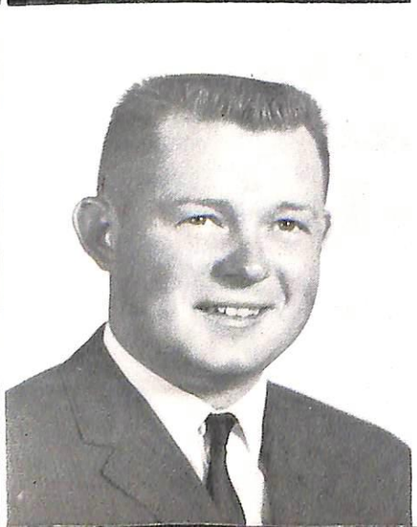

JOSEPH E. KAPLER
Ph.D.
Associate Professor of Biology

GERALD W. KAUFMANN
M.S.
Instructor in Biology

Gregory H. Kilduff
M.A.
Assistant Professor of English

Kenneth W. Kraus
Ph.D.
Assistant Professor of Chemistry

Rev. Edmund A. Kurth
Ph.D.
Professor of Economics

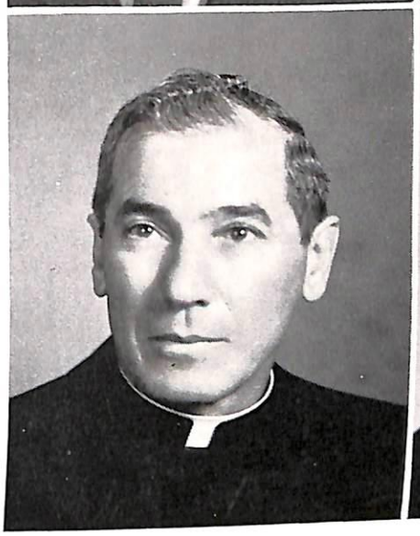

John G. Lammers
B.A.
Instructor of Music

FACULTY

Rev. Anthony J. Lang
Ph.D.
Professor of Philosophy

Pierre La Rocque
M.A.
Instructor in French

George Lazanas
M.M.E.
Assistant Professor of Music

W. James Le Blanc
M.A.
Associate Professor of Spanish

Francis C. Lehner
Ph.D.
Associate Professor of English

Rev. William P. Leonard
M.A.
Assistant Professor of Education
Rector of St. Pius X Seminary

James F. Lyness
M.F.A.
Instructor in Art

James McDermott
B.A.
Instructor in Art

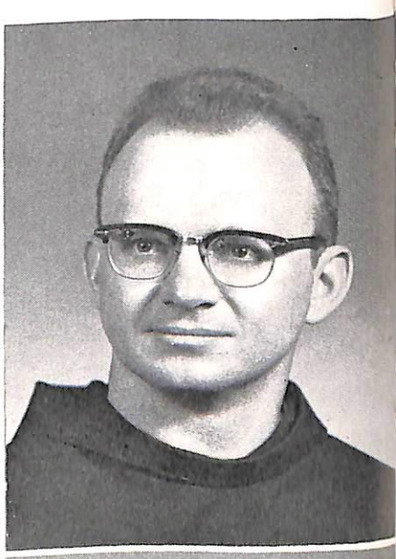

Rev. L. Macior, O.F.M.
Ph.D.
Assistant Professor of Biology

Emilio Marcos
J.D.
Instructor in Spanish

Elmer V. Michels
B.A.
Instructor in Latin and Greek

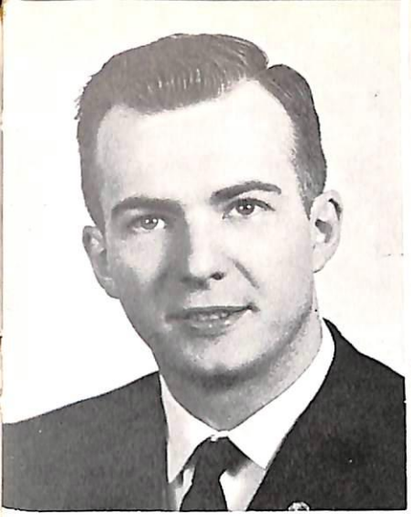

Francis M. Miller
M.B.S.
Instructor in Physics

Lawrence P. Moran
Ph.D.
Assistant Professor of Philosophy

Rev. William G. Most
Ph.D.
Professor of Latin

Francis J. Noonan
M.A.
Professor of Business Administration

FACULTY

Rev. Warren E. Nye
Ph.D.
Professor of Biology

Robert Pommerich
M.B.A.
Assistant Professor of Business Administration

Gerald Potts
B.A.
Instructor in Physical Education

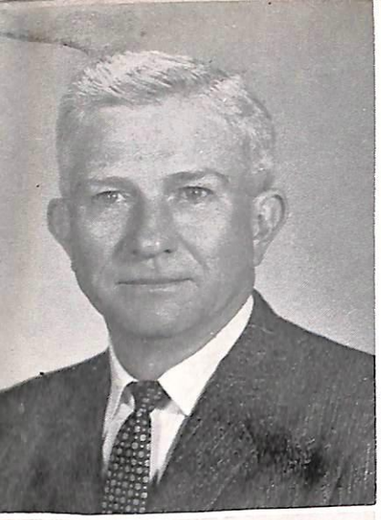

JEROME G. PRENDERGAST
M.A.
Associate Professor of French
Director of Language Laboratory

DAVID C. PUFF
M.A.
Instructor in Accounting

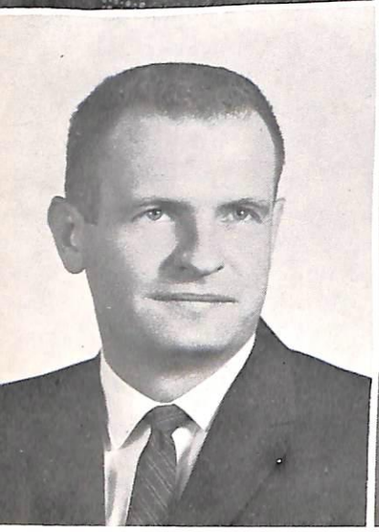

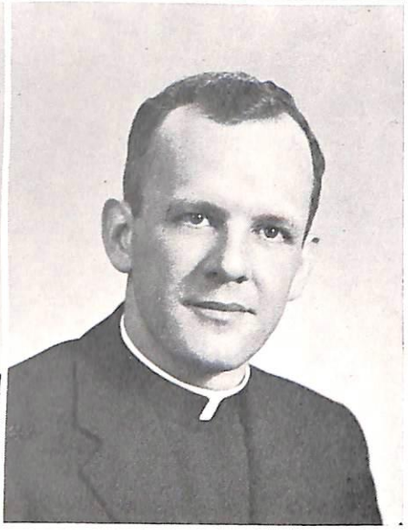

GARY J. QUINN
M.A.
Instructor in Theology

REV. PAUL H. RASTATTER
Ph.D.
Instructor in French

FACULTY

REV. CYRIL A. REILLY
Ph.D.
Associate Professor of English

GREGOR REINHARD
M.A.
Instructor in Political Science

ROBERT J. REULAND
Ph.D.
Assistant Professor of Chemistry

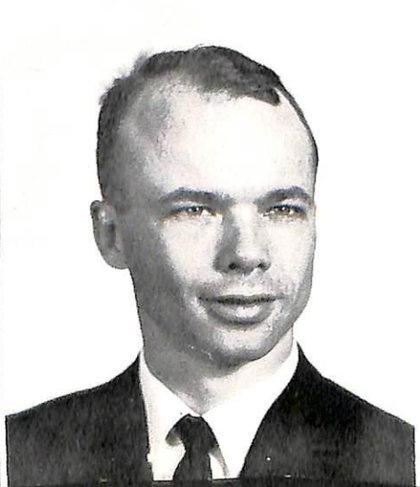

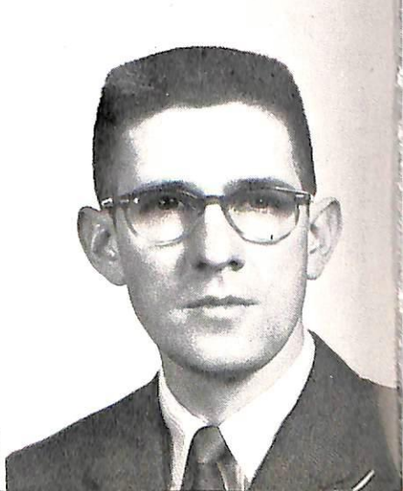

Rev. Daniel J. Rogers
Ph.D.
Assistant Professor of English

Thomas G. Sannito
M.A.
Instructor in Psychology

Joseph A. Schaefer
M.S.
Instructor in Physics

Rev. Theodore Scharle
Ph.D.
Assistant Professor of Philosophy

Donald J. Schneider
M.A.
Assistant Professor of Economics

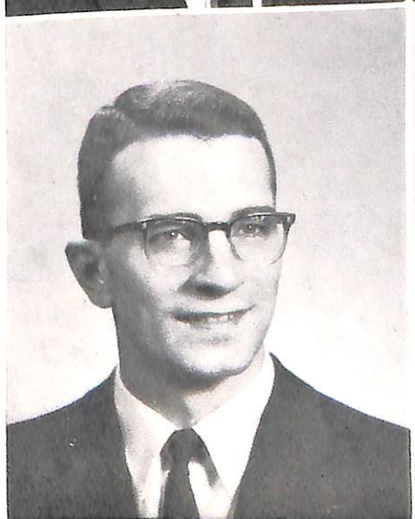

Jean F. Schneider
M.S.
Assistant Professor of Sociology

Alphonse A. Schramm
M.A.
Associate Professor of Physical Education

Rev. Karl G. Schroeder
M.A. (Oxon)
Professor of English

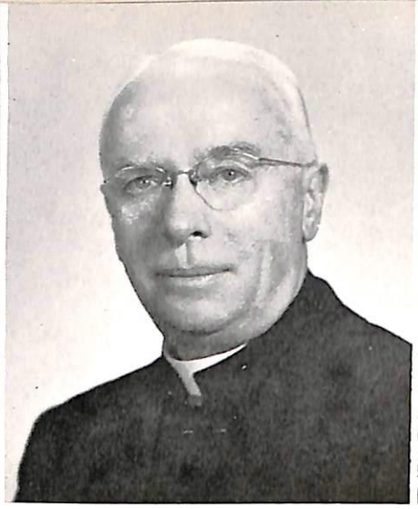

Rt. Rev. Msgr.
George N. Schulte
Ph.D.
Professor of Chemistry

Edward J. Schuster
Ph.D.
Professor of Spanish

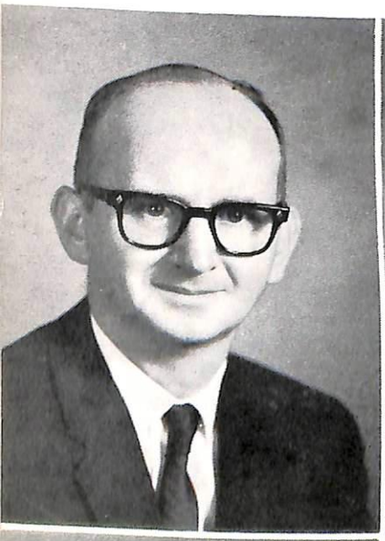

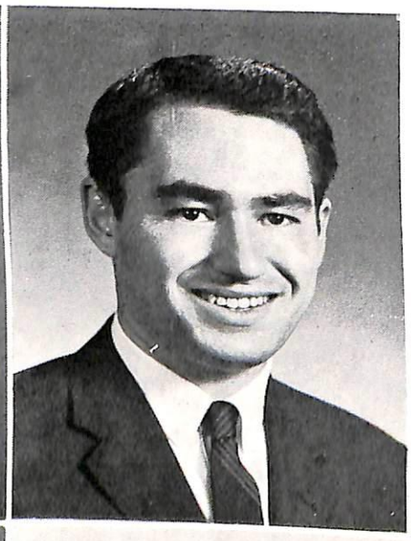

Edward Seiler
M.A.
Instructor in English

Joseph P. Sgammato
M.A.
Instructor in English

Anton J. Slechticky
M.A.
Associate Professor of Education

James G. Smarjesse
M.A.
Associate Professor of Education

Michael A. Stapleton
LL.B.
Instructor in Business Administration

Florian J. Stork
M.S.
Professor of Chemistry

James P. Varela
J.D.
Instructor in Spanish

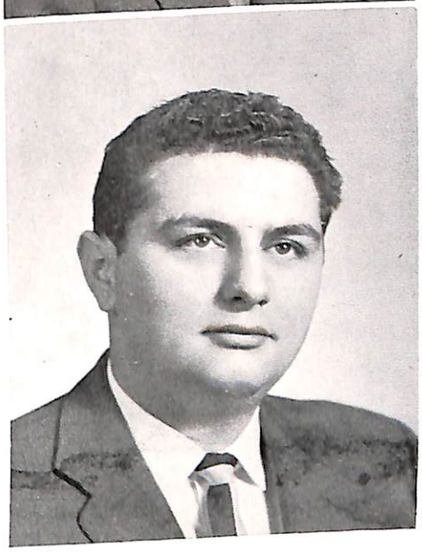

Rev. Robert R. Vogl
M.A.
Assistant Professor of Theology

FACULTY

William A. Wera
M.A.
Instructor in German

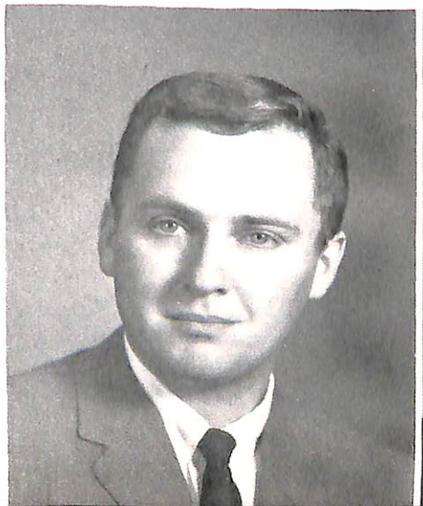

Bernard J. White
Ph.D.
Assistant Professor of Chemistry

James A. White
Ph.D.
Associate Professor of History

Rev. J. J. Zatko
Ph.D.
Assistant Professor of History

PEOPLE

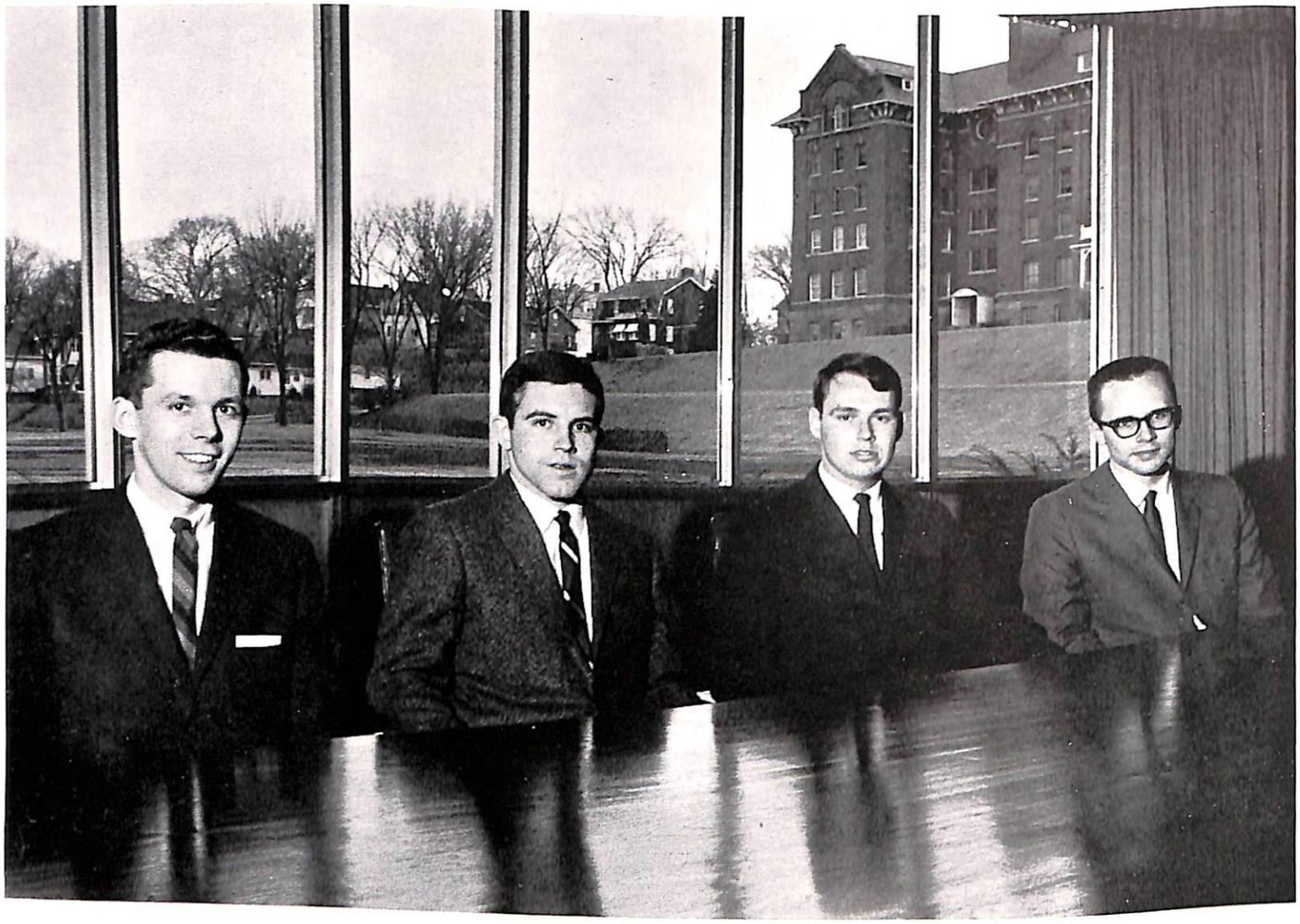

SENIOR CLASS OFFICERS

BILL KLEIS	President
DAVE SULLIVAN	Vice-president
BILL SCHMIDT	Secretary
ROGER HANLEY	Treasurer

SENIOR CLASS

CLASS OF 1966

PATRICK JOSEPH ALLEN, B.S. **Psychology**
Clare, Iowa

NFCCS 1, 3, 4; YCS 1, 3; YD's 1, 2; Baseball 2; L-Club 2; Intramurals 1, 3, 4.

JAMES FRANCIS ANDERSON, B.A. **Sociology**
Sioux City, Iowa

CSMC 1, 2, 3, Treasurer 3; YD's 2, 3; ICC 4; Class Council 2, 3; Intramurals 1, 2, 3.

SHELDON F. ANDERSON, B.A. **History**
Chicago, Illinois

JOE W. ANDERSON, B.S. **Physics**
Riceville, Iowa

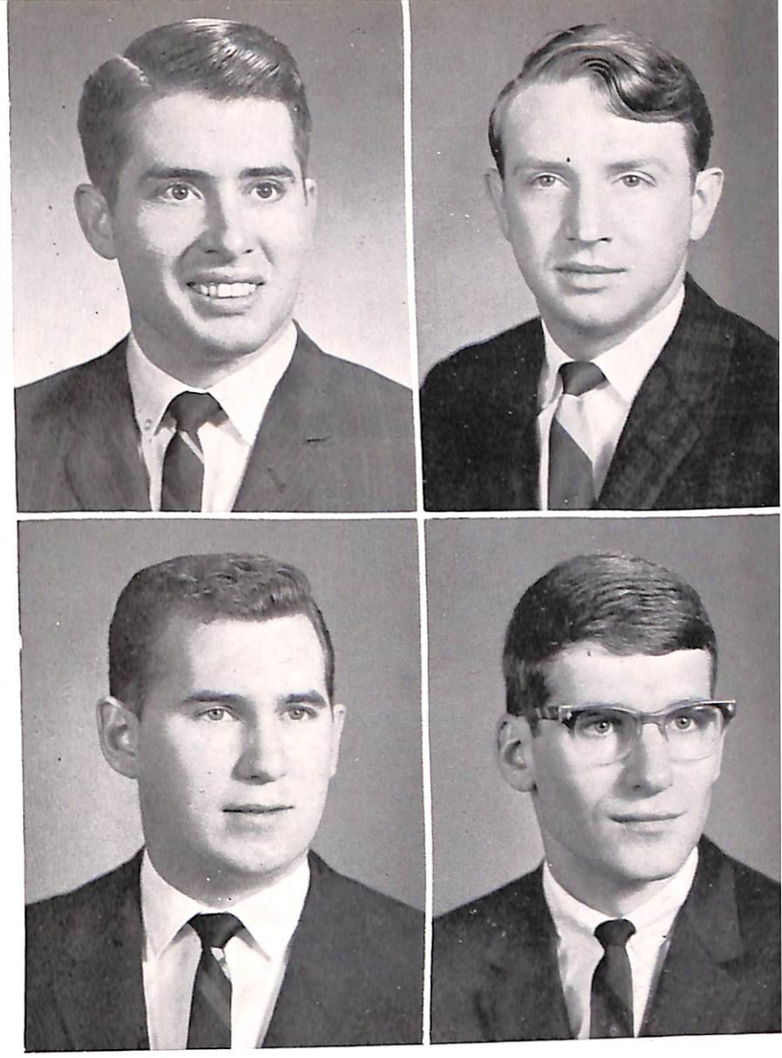

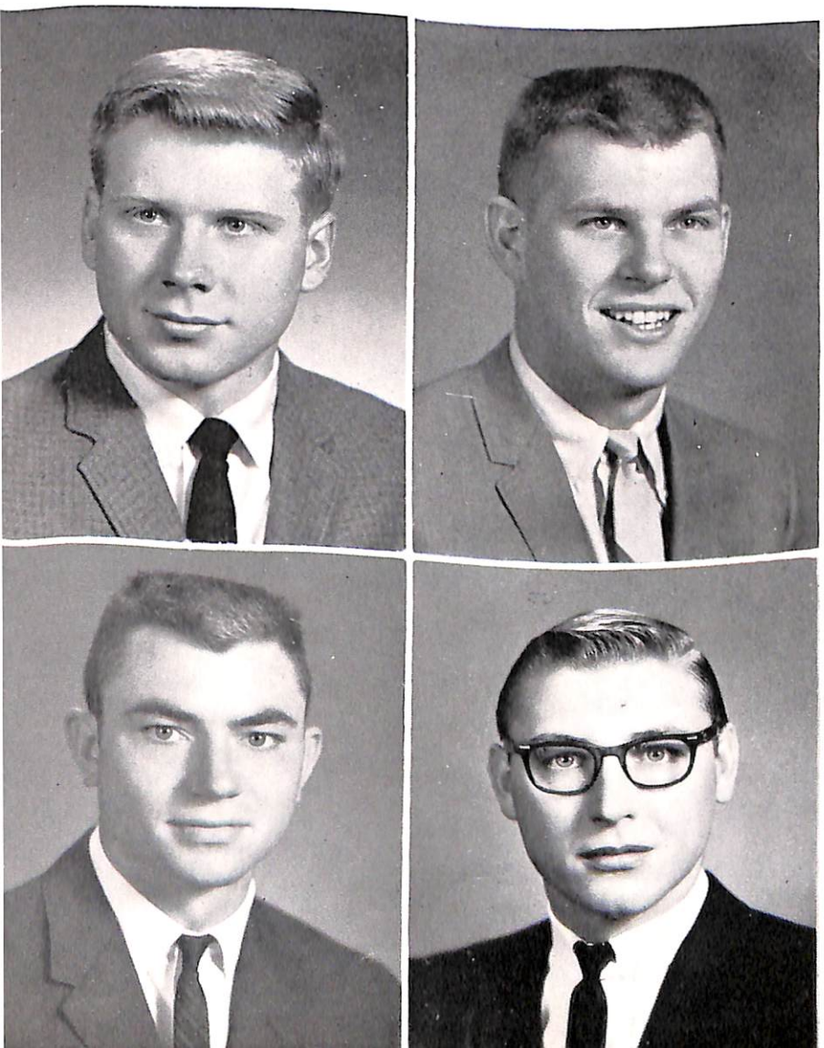

WESTON EUGENE BACON, JR., B.A. **Business Administration**
Crystal Lake, Illinois

WILLIAM LYNN BEERY, B.S. **Psychology**
Lexington, Illinois

Student Senate 2, 3, 4, Treasurer 4, Class Secretary 2, Vice President 3; Interclub Council 3; Kampus Karnival Chairman 3; Hernando's Hideaway MC 2; Encore 3, Social Board 2, 3, 4, Chairman 4; Who's Who 3, 4; Intramurals 4.

ROBERT G. BERNING, B.A. **Economics**
Cuba City, Wisconsin

Commerce Club 4; Intramurals 1, 2, 3, 4.

GERALD WALTER BERNS, B.A. **History**
Castalia, Iowa

History Club 2, 3, 4, Secretary 4; Purgold 2; CSMC 1, 2, 3, 4; YD's 2, 3, 4; Intramurals 3, 4.

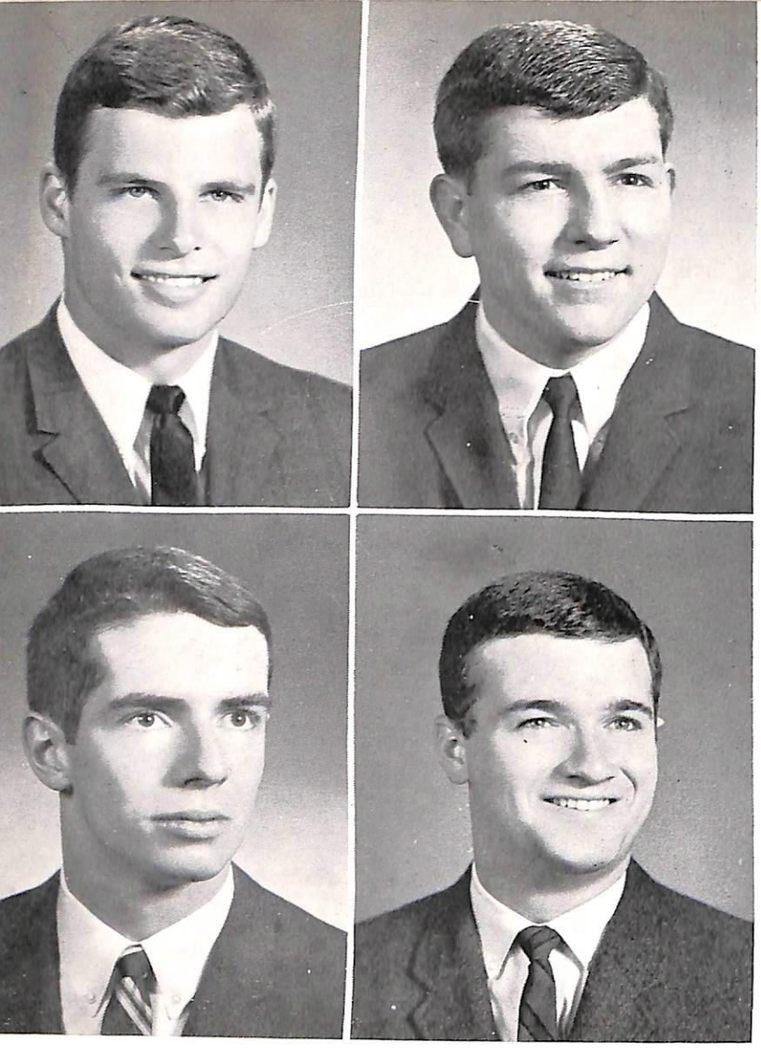

PHILLIP JAMES BERRIE, B.S. **Mathematics**
McGregor, Iowa

Student Tutors 2, 3, 4, Secretary 3, President 4, YD's 2, 3; Delta Sigma 3, 4; Delta Epsilon Sigma 3, 4; Honor Math Reading 2, 3; Honors Reading 2; Who's Who 4; Intramurals 1, 2, 3, 4.

JAMES PETER BIESIADECKI, B.A.
Business Administration
Algonquin, Illinois

Spanish Club 3, 4; Commerce Club 1; Purgold Staff 4; Intramurals 1, 2, 4.

MICHAEL FRANCIS BLAKE, B.A.
Political Science
Munster, Indiana

Student Senate 2, 3, 4; Forensics 2, 3, 4, Forensics Honors 2, 3, 4; KLOR 2, 3, 4, News & Sports Director 2, Sports Director 3; YD's 2, 3; Class Council 3, 4; APO 4; Who's Who 3, 4; Intramurals 1, 2, 3, 4.

MICHAEL THOMAS BLOUIN, B.A.
Political Science
Chicago, Illinois

YD's 1, 2, 3, 4, President 4; Commerce Club 1; KLOR 2, 3, Business Mgr. 3; Delta Sigma 3, 4; YCS 1; Interclub Council 3, 4, Secretary 3, Vice-president 4; Kampus Karnival Publicity 3; Senior Class Council 4, Forensics 4.

LARRY WILLIAM BLUM, B.S. **Biology**
Polo, Illinois

Lorian 1; Purgold 1; CSMC 3, Intramurals 1, 2, 3; Mission Scholarship 3, 4.

LAMBERT JOSEPH BOKERN, B.A. **English**
Seneca, Kansas

Vested Choir 1, 2, 3, 4; Lorian 2, 3, 4, Editor-in-Chief 3, 4; Forensics 2; Student Tutors 2; Who's Who 4.

WILLIAM LAWRENCE BOLSTER, B.A.
Business Administration
Waterloo, Iowa

Delta Sigma 3, 4; Commerce Club 3, 4; Intramurals 2, 3, 4.

MICHAEL J. BOOZELL, B.S. **Psychology**
Webster City, Iowa

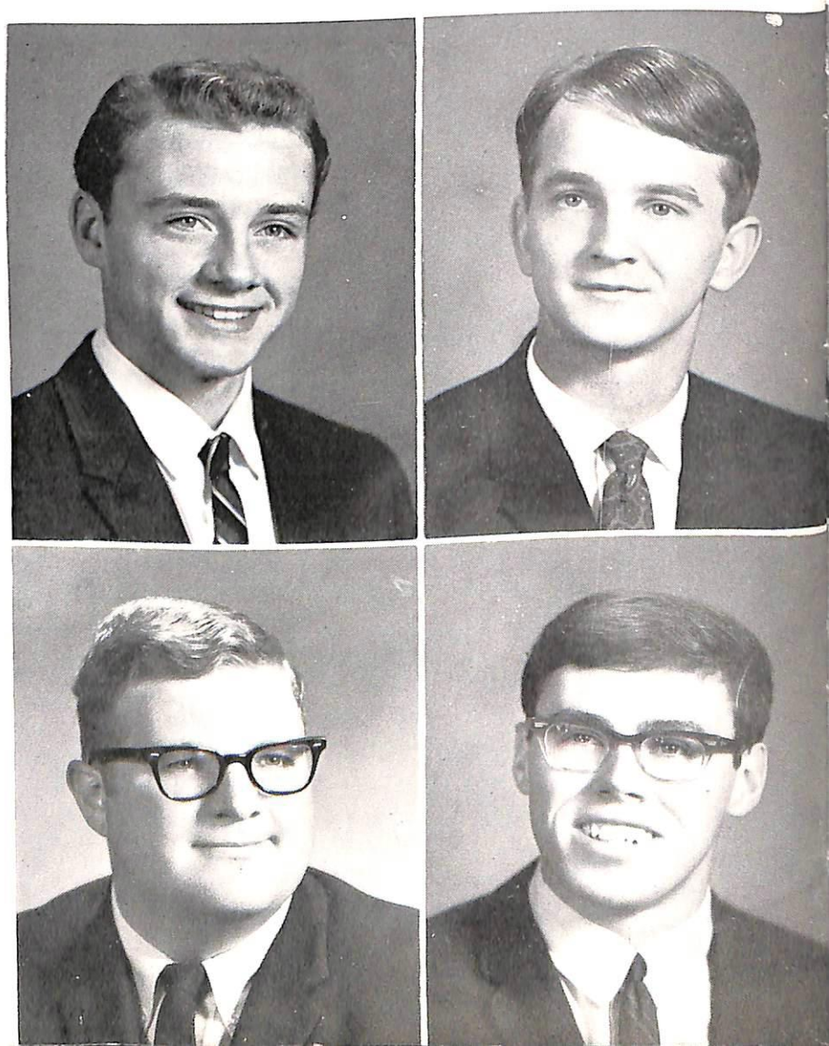

JAMES A. BRAUNGER, B.A. **History**
Sioux City, Iowa

Student Senate 3, 4; CSMC 1, 2; Class Council 2, 3, 4; History Club 1, 2, 3, 4, Vice-president 3; Big Brothers 2; Buddy Club 3; Phi Alpha Theta 3, 4; Literary Club 1, 2; Vested Choir 1; Student Tutors 2; Intramurals 3.

JAMES M. BRAY, B.A. **Sociology**
Rochester, Minnesota

Student Senate 4; Senior Class Council; Sociology Club 4; Judo Club 2, 3, 4, President 4; Intramurals 1, 2, 3, 4, individual champion 4; YD's 2; Buddy Club 2; YCS 1.

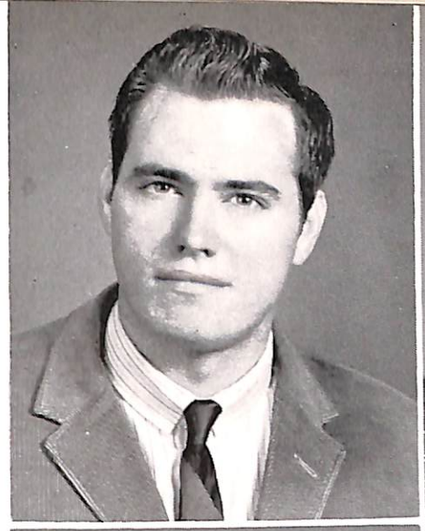

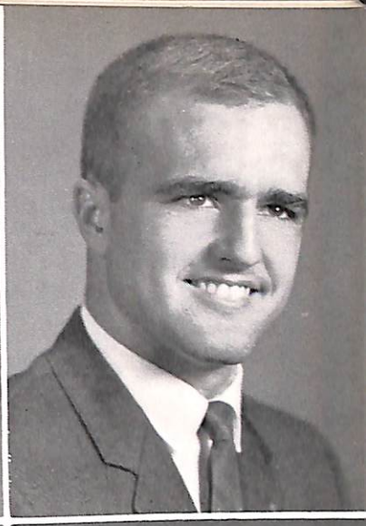

WILLIAM W. BREITACH, B.S. **Psychology**
Dubuque, Iowa

ARTHUR S. BRESNAHAN, B.S. **English**
Chicago, Illinois

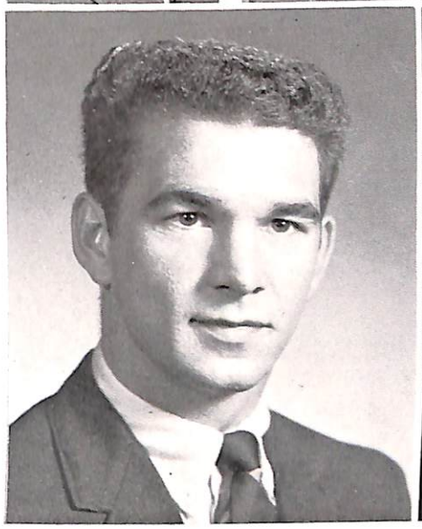

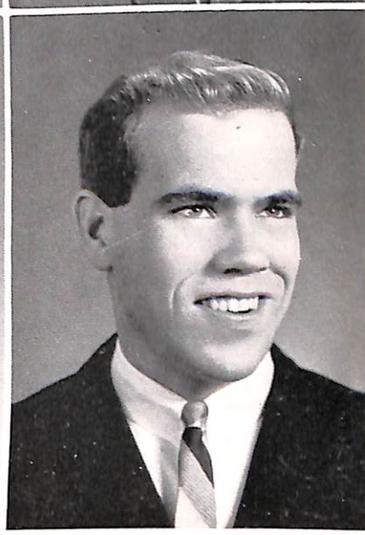

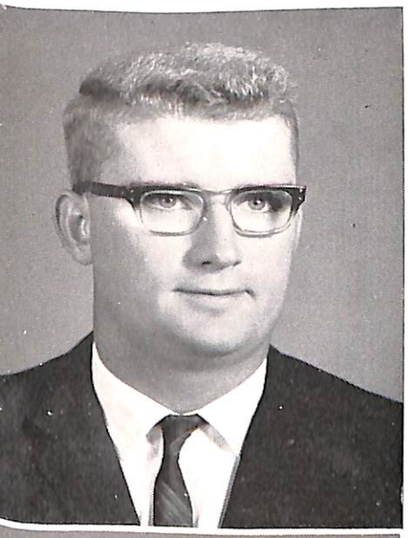

MERLIN E. BREUNIG, B.A. **Accounting**
Lodi, Wisconsin

Commerce Club 3, 4; Intramurals 1, 2, 3, 4.

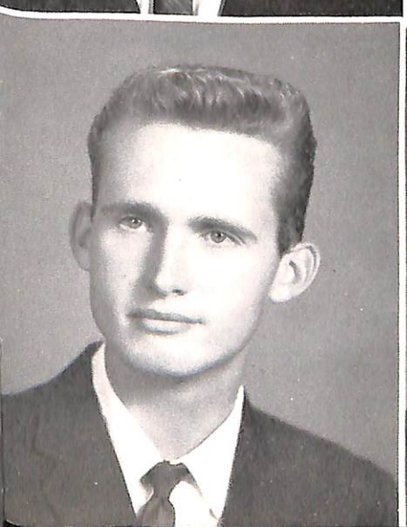

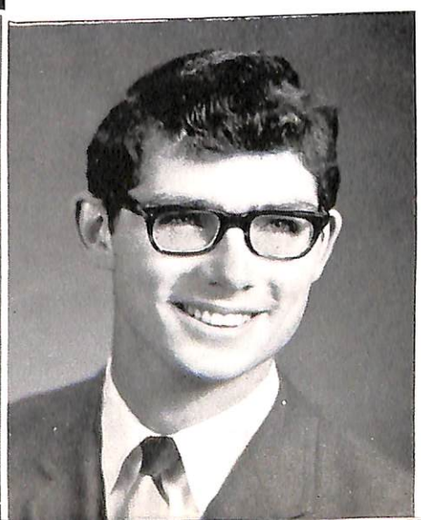

HAROLD J. BRINK, B.S. **Psychology**
Bancroft, Iowa

Intramurals 3, 4; Student Tutors 4.

PETER W. BROWN, B.A. **Philosophy**
Milwaukee, Wisconsin

Student Tutors 2; Lorian 2; Loras Players 2, 4; Hernando's Hideaway 2; Sneak Preview 2, 4; Encore 4; Delta Sigma Epsilon 4; Intramurals 1, 2, 4.

PATRICK K. BUCKIE, B.A.
Business Administration
Huntington Beach, California

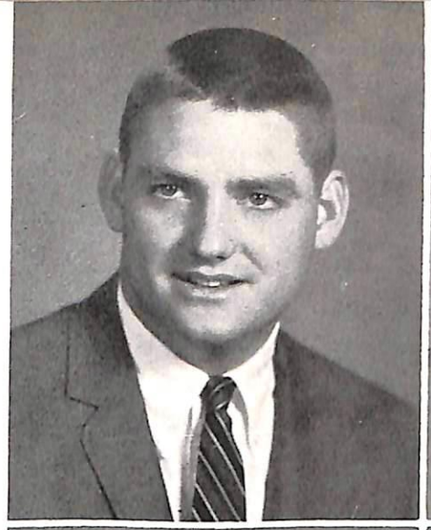

THADDEUS J. BUDZ, B.A. **Sociology**
Chicago, Illinois

Student Senate 3, 4; Sociology Club 2, 3, 4; YD's 4; Intramurals 1, 2, 3, 4.

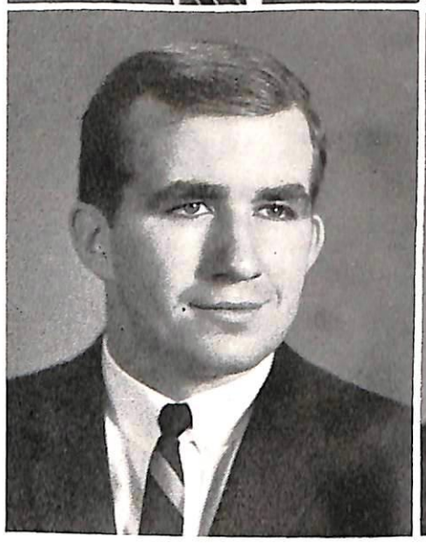

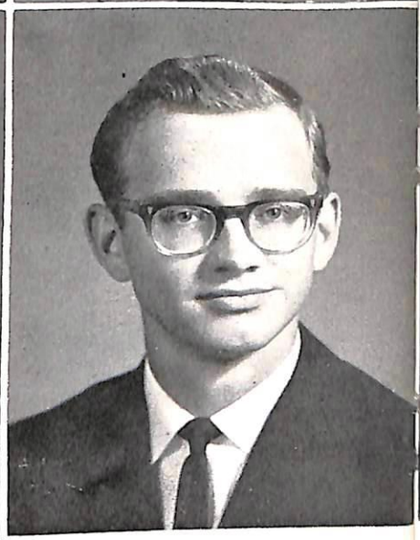

DAVID V. BURDS, B.A. **Philosophy**
Epworth, Iowa

CSMC 2; Ushers 2, 3, 4; Curia 4; History Club 4; Intramurals 1, 2, 3, 4.

THOMAS J. BURGER, B.S. **Chemistry**
Postville, Iowa

IRC 2, 3; YR's 2; Law Club 3; Intramurals 4.

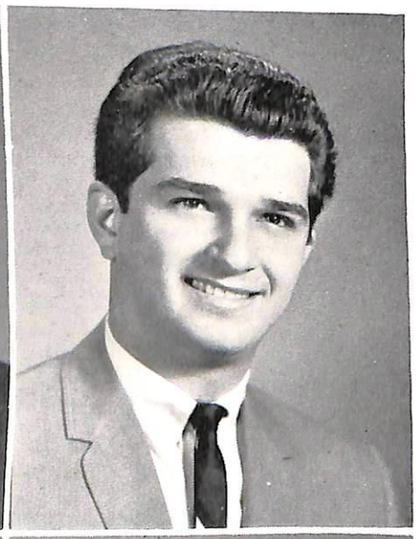

EDWARD JOSEPH CARAHER, B.A. **French**
Bagley, Iowa

Chorus 3; Band 4; Intramurals 3, 4.

NORMAN LEE CARDILLI, B.A.
Business Administration
Chicago Heights, Illinois

Band 1; Delta Sigma 2; Commerce Club 4; Encore 2.

LARRY J. CAREY, B.A. **History**
Churdan, Iowa

JOHN CHARLES CASCIANA, B.A. **History**
Freeport, Illinois

YD's 1, 2, 3; History Club 4; Education Club 3, 4, President 4; Loras Players 2.

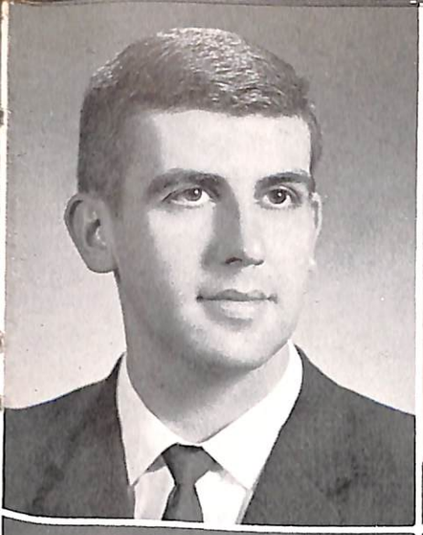

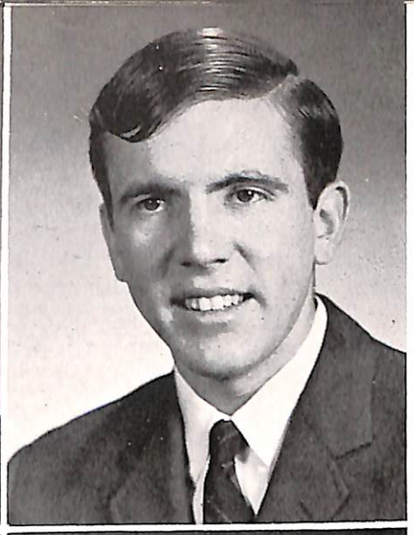

JOSEPH H. CERTAIN, B.A. **Accounting**
Gas City, Indiana

MICHAEL J. COFFEY
Chicago, Illinois

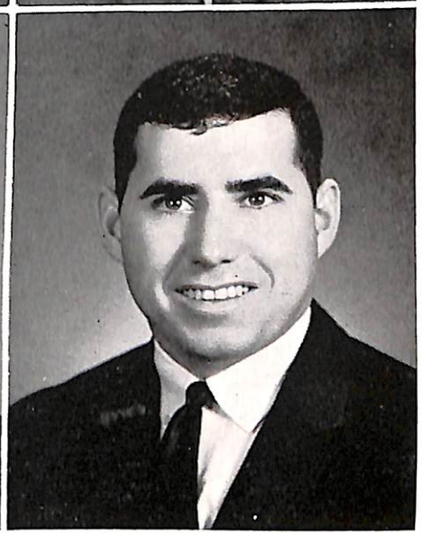

JAMES P. COLLINS, B.A. **History**
Eau Claire, Wisconsin

RICHARD M. CORKERY
Dubuque, Iowa

ROBERT MICHAEL COSTELLO, B.A. **Economics**
Oak Park, Illinois

L-Club 1, 2; Commerce Club 3, 4; Track 1, Intramurals 1, 2, 3, 4.

JOHN J. COUGHLIN, B.A. **History**
Waterloo, Iowa

Spanish Club 1, 4; History Club 2, 3, 4; Intramurals 1, 2, 3, 4.

LAWRENCE JAMES CURTIN, B.A. **History**
Des Plaines, Illinois

Delta Sigma 3, 4, Vice-president 4; YD's 1, 2, 3, 4; Law Club 4; History 4; Spanish Club 3; Student Tutors 2, 3; Intramurals 1, 2, 3, 4.

ROBERT L. CZERVIONKE, B.S. **Chemistry**
Freeport, Illinois

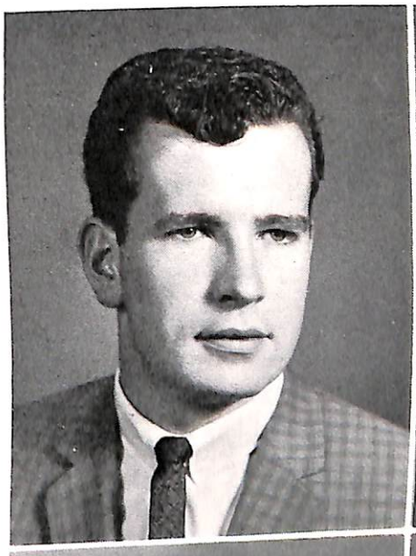

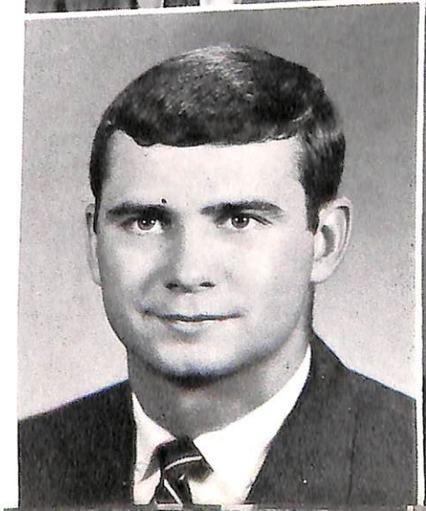

SENIORS

DENNIS M. DAY, B.A. **Philospohy, English**
Jefferson, Iowa

CHARLES O. DAVIDSHOFER, B.S. **Psychology**
Cherokee, Iowa

KLOR 2, 3; Delta Epsilon Sigma 3, 4; SISEA 1, 2, 3, Secretary 3; Loras Players 2, 3, 4; Glee Club 2, 3, 4; Sophomore Honor Readings; Intramurals 1, 2, 3, 4.

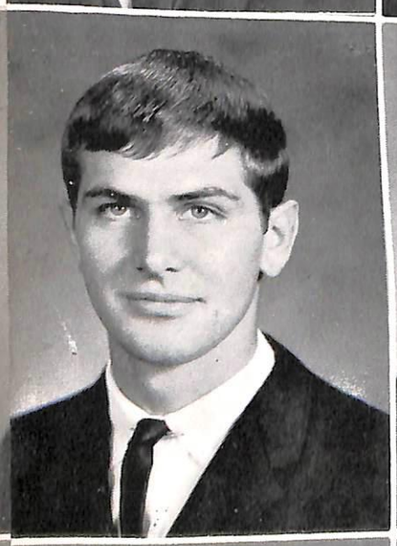

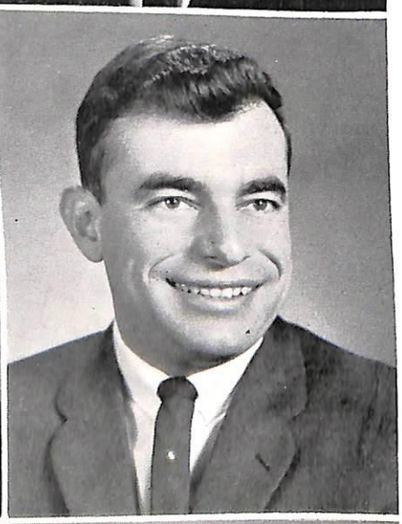

JOHN F. DECKER, B.A. **Accounting**
Dubuque, Iowa

Law Club 4; IRC 4; YD's 4; Commerce Club 4; Delta Sigma 4; Intramurals 1, 2, 3, 4.

CARL J. DeMAIO, B.A. **English**
Dubuque, Iowa

KLOR 2, 3, 4, Program Director 3, 4; IRC 1; SISEA 2; YD's 3.

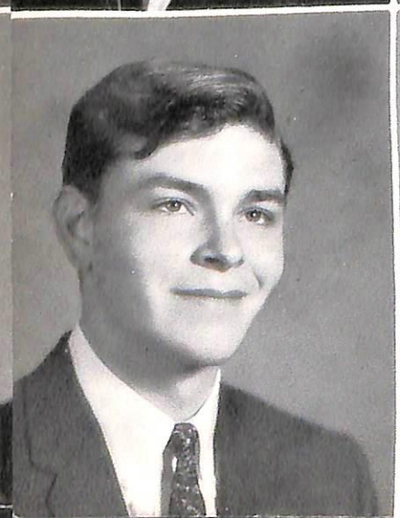

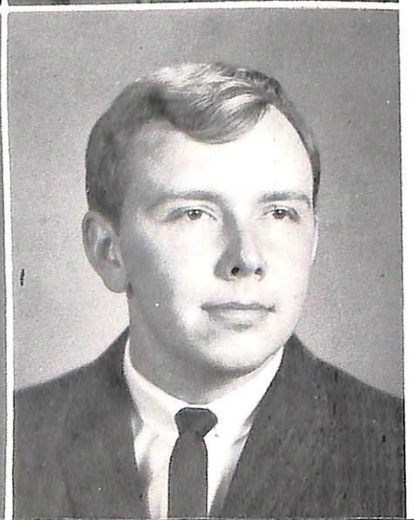

THOMAS A. DEMERE
Brooklyn, New York

DAVID JOHN DENEEN, B.A. **Business Administration**
Madison, Wisconsin

Spanish Club 1, 2; Student Tutors 2, 3; YD's 4; Commerce Club 3, 4; Intramurals 1, 2, 3, 4.

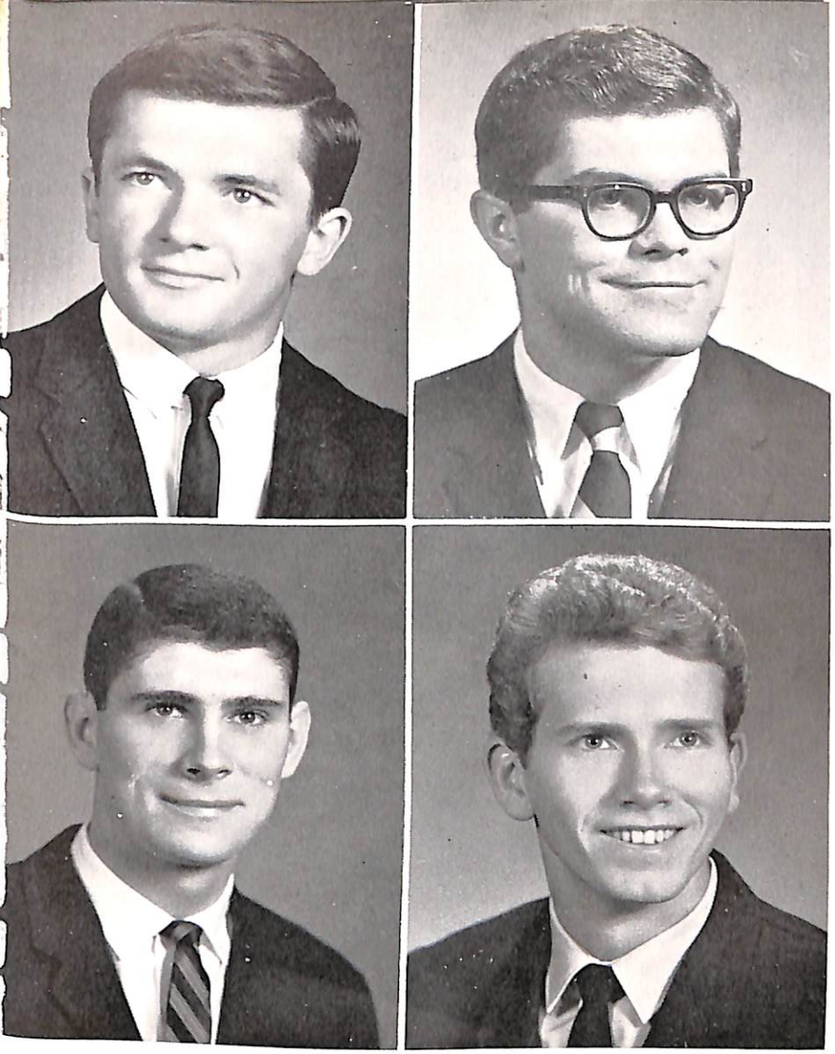

LYNN ARTHUR DE SOTEL, B.A. **Accounting**
Dows, Iowa

Commerce Club 2, 3, 4; YD's 1, 2, 3, 4; Band 1, 2; Intramurals 1, 2, 3, 4.

JOHN FRANCIS DISTERHOFT, B.S. **Psychology**
Cedar Rapids, Iowa

Delta Epsilon Sigma 4; NFCCS 1, 2, 3, 4; Fencing 2, 3, 4, Captain 4; Intramurals 1, 2; Honors Reading 1, 2.

TIMOTHY R. DIXON, B.S. **Biology**
Harvard, Illinois

Olympics Chairman 3; Student Senate 4; Student Tutors 3; Senior Class Council; IRC 3; Intramurals 1, 2, 3, 4.

JOHN JOSEPH DOWLING, B.A. **English**
Freeport, Illinois

Buddy Club 2; Loras Players 2, 3, 4; Spokesman 2, 3; Intramurals 1, 2.

DAVID JAMES DOYLE, B.A. **Sociology**
West Bend, Wisconsin

Sociology Club 2, 3, 4; Lorian 2; YR's 1, 2; Delta Sigma 3; Intramurals 1, 2, 3, 4.

PATRICK FRANKLIN DRINAN, B.A. **Political Science**
Kinsman, Illinois

IRC 3, 4, Vice-president 4; Buddy Club 3, 4, Vice-president 4; YD's 2, 3; Law Club 3; Delta Epsilon Sigma 3, 4; Intramurals 1, 2, 3, 4.

GLENN H. DROESSLER, B.S. **Biology**
Dubuque, Iowa

Intramurals 1, 2, 3, 4.

BRIAN P. DUFFY, B.A. **Business Administration**
Waterloo, Iowa

YD's 1, 2, 3, 4; Glee Club 2; Delta Sigma 3, 4; Commerce Club 3, 4; Intramurals 1, 2, 3, 4; Basketball 1.

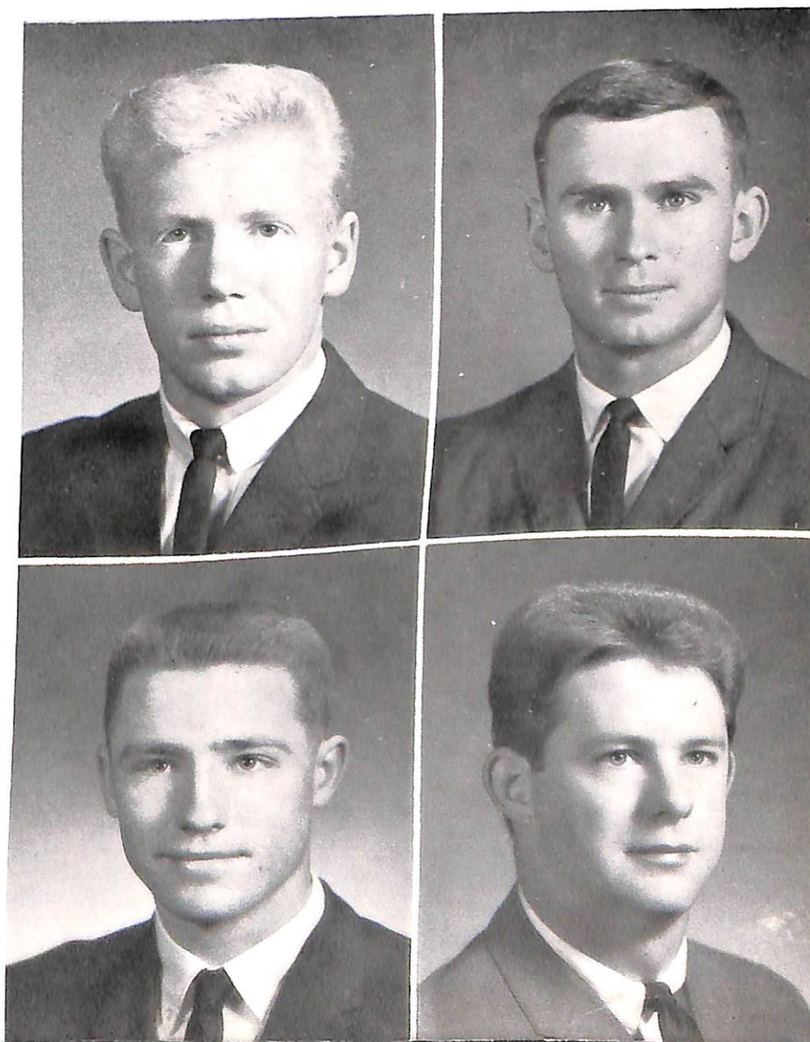

RONALD L. EIKE, B.A. **Philosophy**
Hopkinton, Iowa

GENE G. ENDERS, B.S. **Biology**
Platteville, Wisconsin

Student Tutors 4; Delta Epsilon Sigma 4; Intramurals 2, 3, 4.

ROBERT JOHN ENGLANDER, B.A. **History**
Chicago, Illinois

KLOR 2, 3; Delta Sigma 3, 4; YD's 2, 3, 4; Education Club 4; Intramurals 1, 2, 3, 4.

WALTER ODELL ENGLISH, B.A. **Psychology**
Aurora, Illinois

Loras Players 2, 3, 4; YD's 2, 3; Glee Club 2, 3, 4; Intramurals 2, 3, 4; Sophomore Honors Reading.

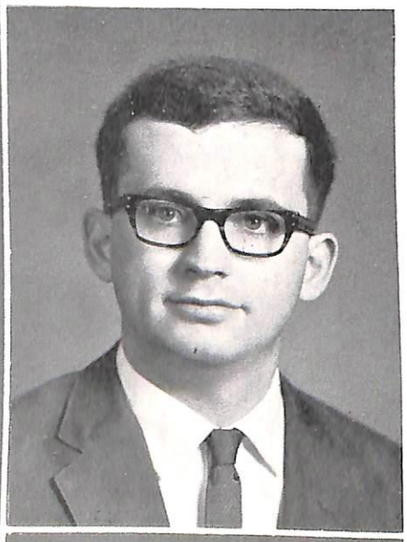
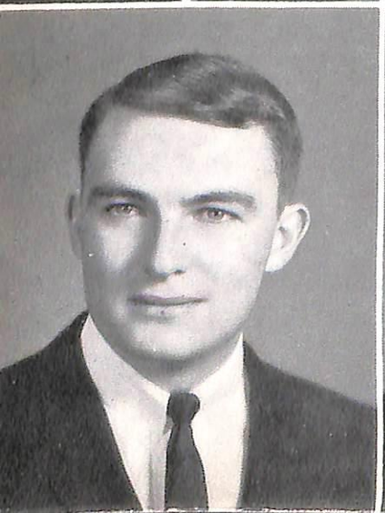
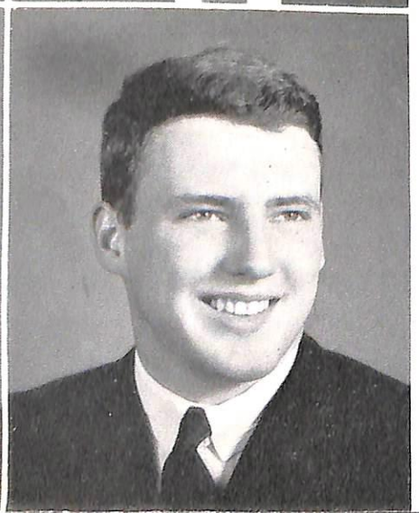

THOMAS EDWARD EVANS, B.A. **Philosophy**
Rockford, Illinois

WILLIAM J. FAUT, B.A. **Economics**
Skokie, Illinois

Commerce Club 2, 3, 4; YD's 2, 3; Class Council 4; Intramurals 2, 3, 4.

DENNIS J. FARNAN
Clear Lake, Iowa

WILLIAM ANTHONY FEDA, B.A. **Political Science**
Elgin, Illinois

YCS 1, 2; YD's 1, 2, 3, 4; NFCCS 1, 2, 3; Student Senate 4; Class Council 4; Intramurals 1, 2, 3, 4; Kampus Karnival 2, 3, 4.

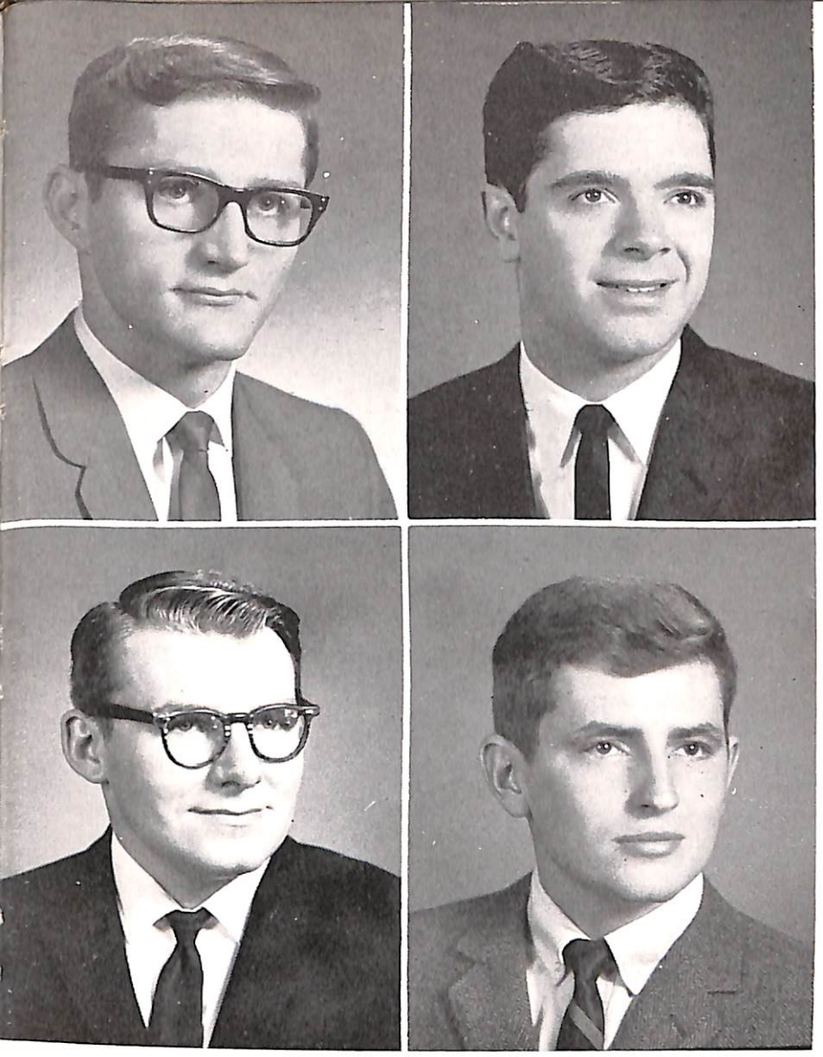

THOMAS R. FELD, B.A. **Political Science**
Carroll, Iowa

Forensics 1, 2, 3, 4; YD's 1, 2, 3, 4, President 3; Class Council 2, 3; Student Senate 4; IRC 1, 2, 3; KLOR 3, 4; Judo Club 2, 3; Intramurals 1, 2, 3, 4; Dean's List.

WILLIAM A. FELD, B.S. **Chemistry**
Earlville, Illinois

Big Brothers 3; Basketball 1; Student Tutors 2, 3, 4; Art Club 3; Intramurals 1, 2, 3, 4.

ANTHONY JOSEPH FROMMELT, B.A. **Philosophy**
Dubuque, Iowa

IRC 2, 3, 4, Secretary 4; CSMC 3; SVDP 3; Intramurals 1, 2, 3, 4.

DANIEL J. FROMMELT, B.A. **English**
Ossian, Iowa

YD's 3; Student Tutors 3, 4; SISEA 3, 4; Loras Players 3; Intramurals 1, 2, 3, 4.

JOSEPH ROBERT GARD, B.S. **Psychology**
Dubuque, Iowa

IRC 1; YCS 1; Class Council 1, 2; NFCCS 2; Student Senate 1, 2, 3, 4, Secretary 3, 4; Student Tutors 3, 4; Delta Epsilon Sigma 3, 4; Who's Who 4.

JOSEPH LAWRENCE GAZIANO, B.A. **Liberal Arts**
Rockford, Illinois

YD's 1, 2; Law Club 1, 2, 3, 4, President 4; Dean's List 2, 3, 4.

RALPH CLARENCE GATES, B.A. **Philosophy**
Rockford, Illinois

Curia 4; Intramurals 2, 3, 4.

RICHARD C. GIESEN, B.A. **Business Administration**
Sioux City, Iowa

Band 1, 2, 3; Commerce Club 2, 3, 4; YD's 2, 3, 4; Intramurals 3.

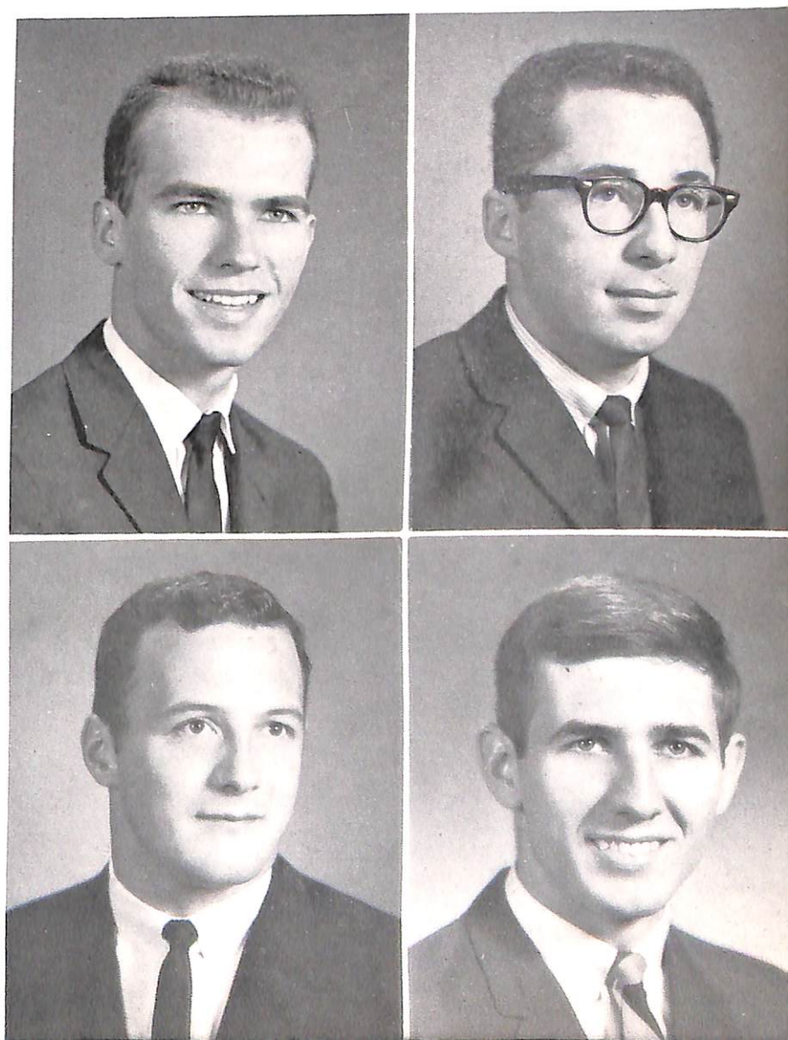

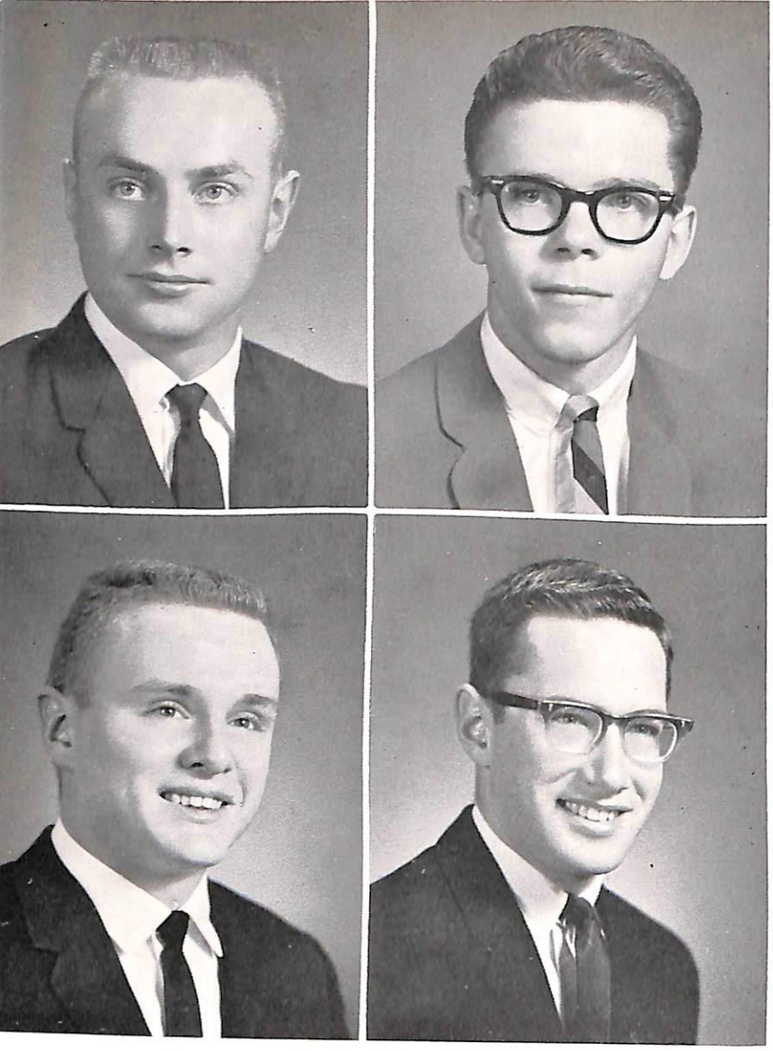

MARTIN JOSEPH GOEDKEN, B.A.
Business Adminstration
Dyersville, Iowa

Veteran's Club 3; SISEA 3; SVDP 4; Commerce Club 4; Intramurals 1, 2, 4.

ROBERT LEE GOLINVAUX, B.A.
Business Administration
Waterloo, Iowa

Commerce Club 4.

WILLIAM ANTHONY GRANAHAN, B.A.
Accounting
Chester, Iowa

IRC 1, 2, 3, 4; Commerce Club 3, 4; YD's 3; Intramurals 1, 2, 3, 4.

DENNIS KURT GRAVES, B.A.
Business Administration
Danville, Illinois

KLOR 3; Delta Sigma 3, 4; Commerce Club 3, 4; Intramurals 1, 2, 3, 4.

ROBERT W. GREEN, B.S. **Psychology**
Oelwein, Iowa

DAVID J. GRIFFIN, B.A.
Business Administration
Farley, Iowa

YD's 1, 2, 3, 4; IRC 1, 2, 3, 4; Commerce Club 3, 4; Buddy Club 3; Student Tutors 3; Intramurals 1, 3, 4.

GERALD WILLIAM GRUBER, B.S.
Chemistry
Waukon, Iowa

Student Tutors 2, 3, 4; YD's 3; YCS 1; Honors program 2, 3, 4; Intramurals 1, 2, 3, 4.

GERALD A. HAIAR, B.S. **Psychology**
Maquoketa, Iowa

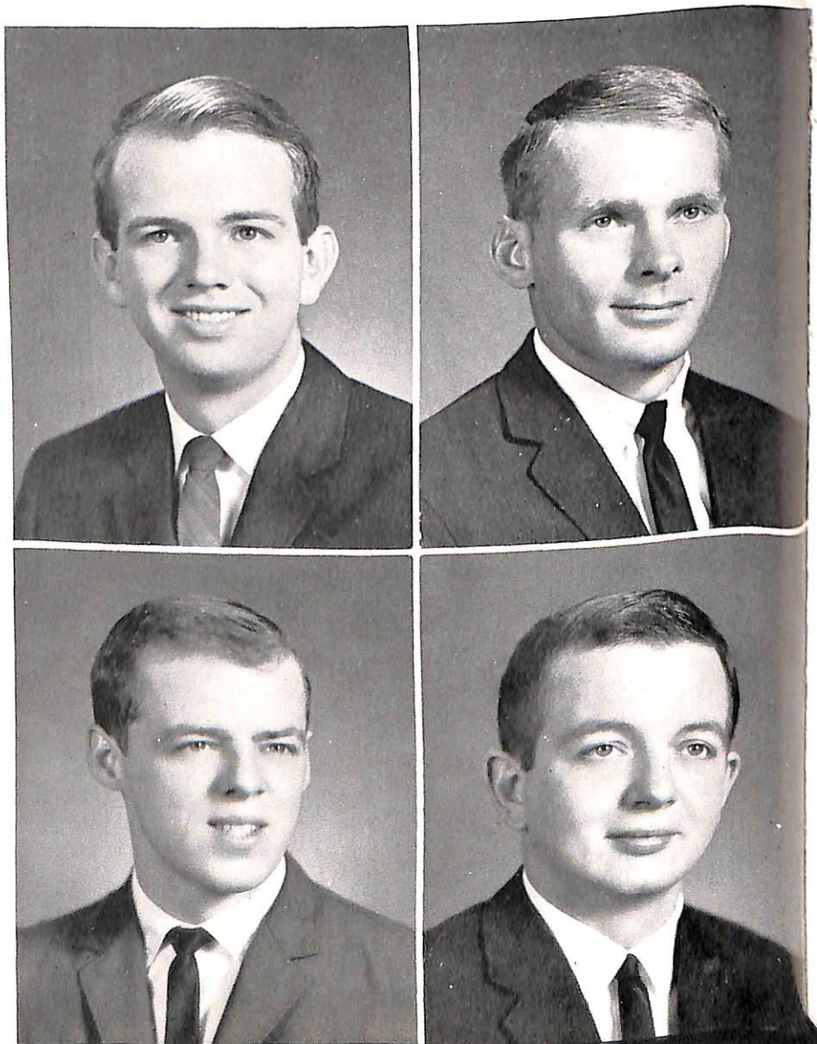

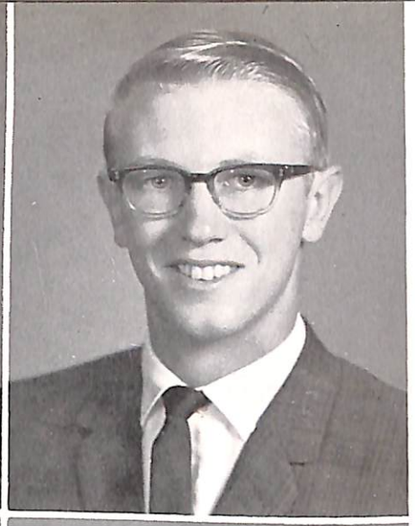

ROGER WILLIAM HANLEY, B.A. **English**
Verona, Illinois

L-Club 1, 2, 3, 4; President 4; YD's 2, 3, 4; Delta Sigma 3, 4; ICC 4; Intramurals 1, 2, 3, 4; Senior Class Treasurer.

EDWARD ALBERT HAYEK, B.A. **Accounting**
Fort Atkinson, Iowa

IRC 2, 3; Commerce Club 3, 4; YD's 3, 4; Law Club 3.

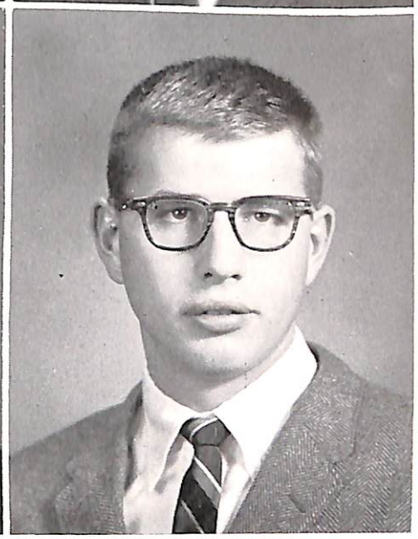

RICHARD G. HENELY, B.A. **Philosophy**
Decorah, Iowa

ROBERT H. HEYING, B.A. **Psychology**
Calmar, Iowa

JOHN FRANCIS HIGGINS, B.A. **Business Administration**
Chicago, Illinois

Student Senate Social Committee 2, 3; Tri-School Social Committee 3; YD's 1, 2, 3, 4, Vice-president 3, 4; Commerce Club 2, 3, 4; Law Club 1, 2, 3; Class Council 1, 2, 4; Lorian 4; YR's 1; Hernando's Hideaway 2; Encore 3, 4; APO 3; Intramurals 1, 2, 3, 4; Swimming Team 2, 3, 4, Captain 4.

THOMAS ROBERT HIGGINS, B.A. **Business Administration**
Des Moines, Iowa

Commerce 3, 4; NFCCS 1, 2, 3; Class Council 4; Delta Sigma 3, 4; YD's 1, 2, 3, 4; Intramurals 1, 2, 3, 4.

MICHAEL PATRICK HOGAN, B.A. **Business Administration**
Dubuque, Iowa

L-Club 1, 2, 3, 4; Golf Team 1, 2, 3, 4; Intramurals 1, 2, 3, 4; Commerce Club 4.

ROGER L. HINTGEN, B.S. **Mathematics**
Bellevue, Iowa

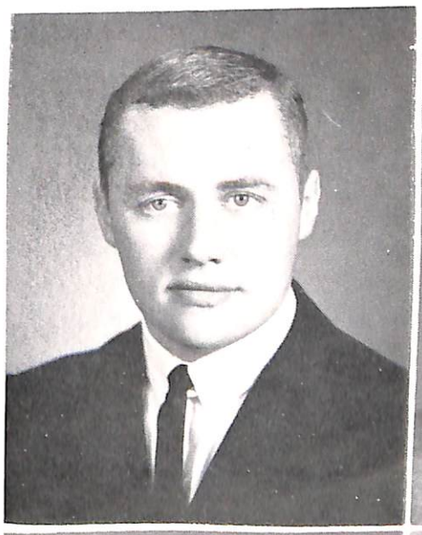

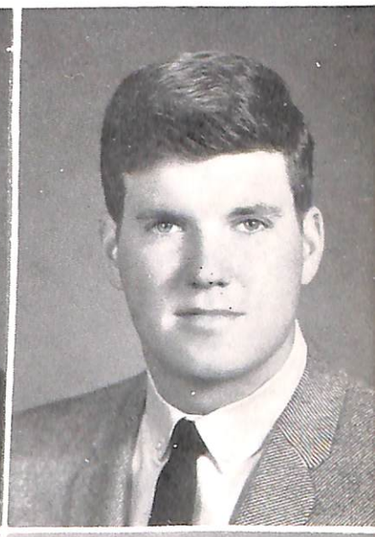

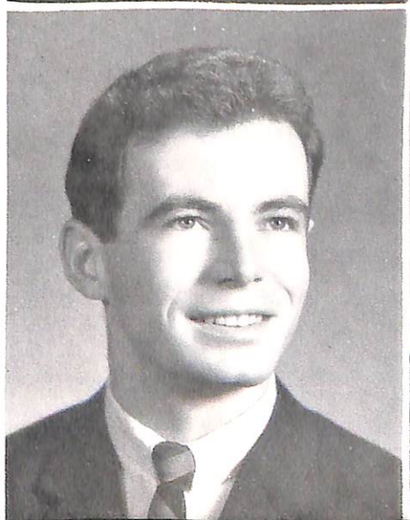

SENIORS

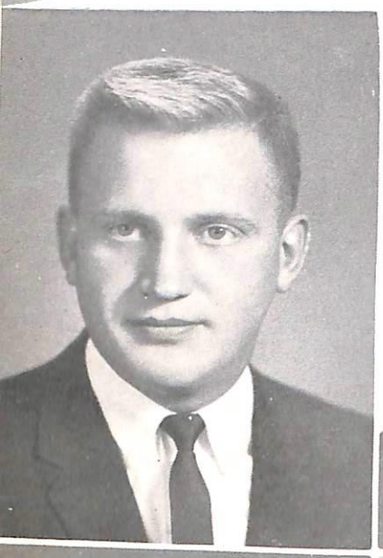

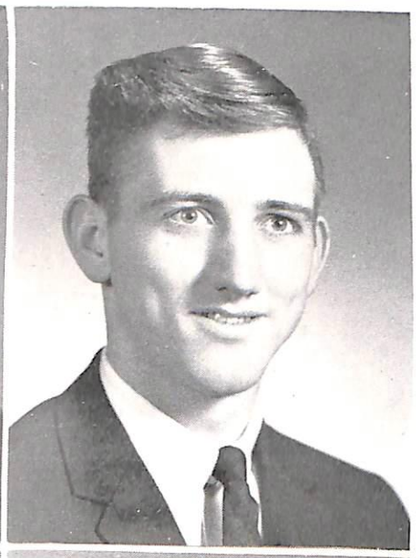

KEN J. HOLTHAUS, B.A. — **Economics**
Decorah, Iowa

IRVIN L. HOLUB, B.A. — **Philosophy**
Central City, Iowa

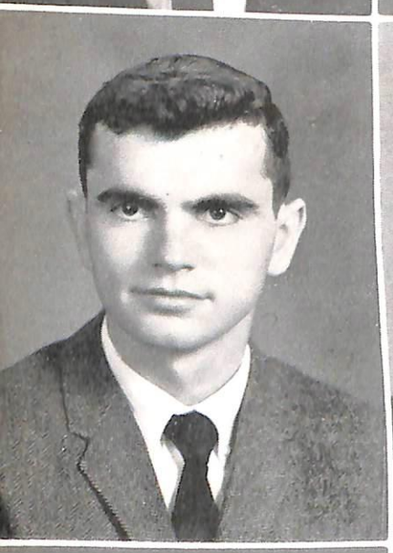

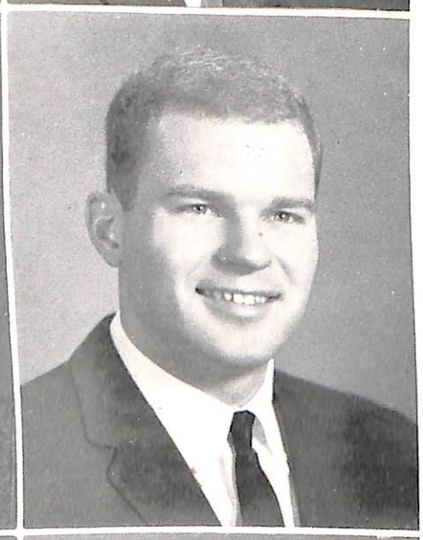

PATRICK J. HOULAHAN, B.A. — **Political Science**
Coggon, Iowa

LEO P. HUNT, B.A.
Chicago, Illinois

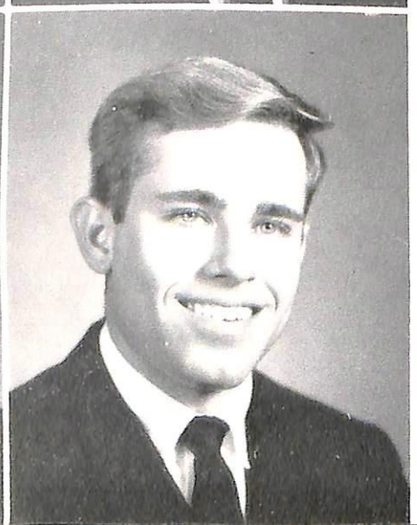

EDWARD JOHN HURLEY, B.S. — **Mathematics**
Des Moines, Iowa

Curia 3, 4; President 4; CSMC 3, 4; YD's 2, 3; Student Senate 3; Junior Class Council; Delta Epsilon Sigma 3, 4; IRC 3; Intramurals 1, 2, 3, 4.

WILLIAM C. HUSTEDDE, B.A. — **Philosophy**
Cedar Falls, Iowa

Choir 1, 2, 3; YCS 1, 2, 3; Delta Epsilon Sigma, President 3, 4; Honors Reading Program.

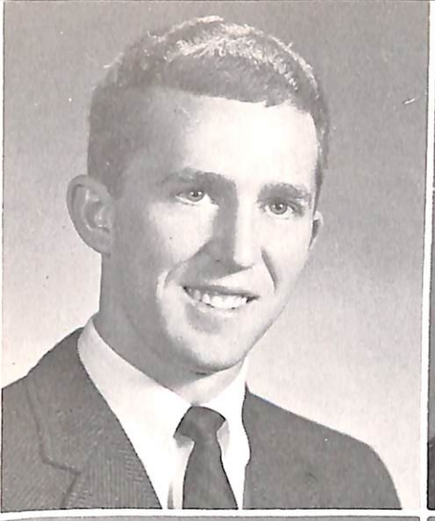

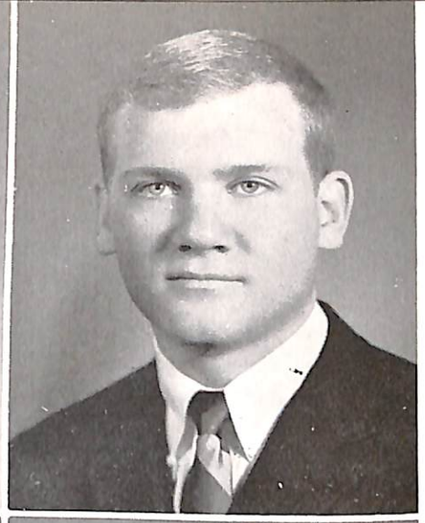

ALAN JOSEPH JOHNSON, B.A.
Business Administration
Elkader, Iowa

Art Club 2; Commerce Club 3, 4; Intramurals 1, 2, 3, 4.

TIMOTHY J. JOHNSTON, B.A.
Business Administration
Glen Ellyn, Illinois

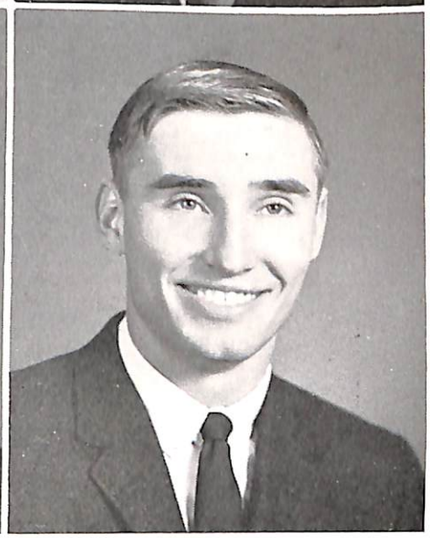

ROBERT EUGENE JUNGK, B.S.
Mathematics
Dubuque, Iowa

Student Senate 3; Education Club 3, 4; Student Tutors 4; Intramurals 1, 2, 3, 4; Math Readings 1, 2.

CHARLES AUBREY KAEDING, B.A. **History**
Lombard, Illinois

Law Club 3, 4; Delta Sigma 3, 4, President 4; History Club 4; YD's 1, 2, 3, 4; ICC Treasurer 4; Intramurals 1, 2, 3, 4.

BRONY FRANK KASTANTIN, JR.
Ottumwa, Iowa

Buddy Club 2, 3; Vice-president 4.

LEO JOSEPH KENNEDY, B.A. **History**
Epworth, Iowa

YD's 2, 3; Curia 3, 4, Vice-president 4; History Club 3, 4; Intramurals 1, 2, 3, 4; Baseball 3, 4.

DONALD A. KERTZ, B.A.
Business Administration
Des Plaines, Illinois

Commerce Club 2, 3, 4; YD's 2, 3, 4; IRC 4; Student Tutors 4; Student Senate Social Committee 4.

WILLIAM KARL KLEIS, B.S.
Mathematics
Dubuque, Iowa

YCS 1; Spokesman 3; Student Tutors 4; Intramurals 1, 2, 3, 4; Student Senate 4; Who's Who 3, 4; Math Honors 1, 2, 3; Senior Class President.

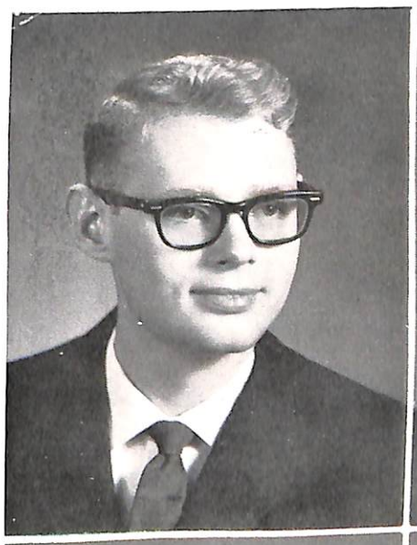

GEORGE E. KNIGHT
Dubuque, Iowa

DANIEL JOHN KNEPPER, B.A. **Latin**
Cascade, Iowa

SVDP 1, 2, 3, 4, Secretary 2, President 3, 4; SISEA 2, 3, 4, Treasurer 4; Sodality 1, 2, 3, 4, Secretary 4; Curia 1, 2, 3, 4; CSMC 1, 2, 3, 4; Purgold 2; Literary Club 2; Vested Choir 1, 2, 3, 4; Delta Epsilon Sigma 3, 4; ICC 3, 4; YD's 3.

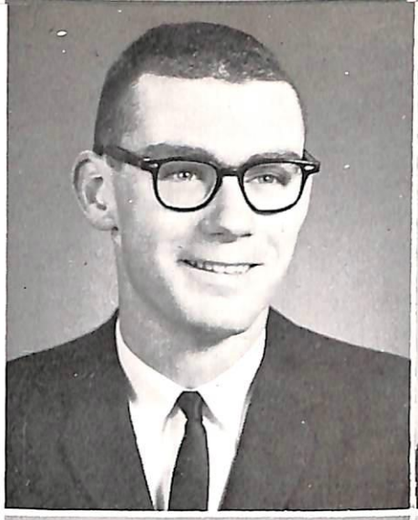

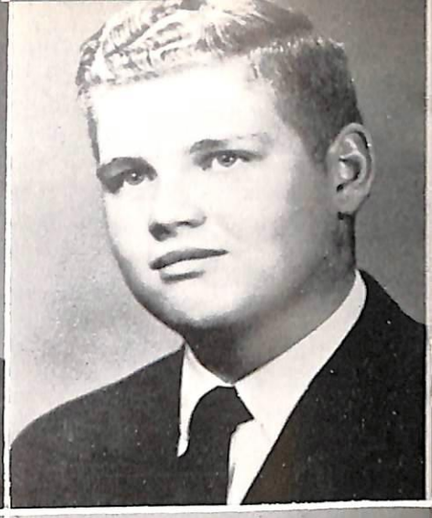

KENNETH F. KNOBBE
Decorah, Iowa

RUSSELL KOENIGSFELD, B.A.
Business Administration

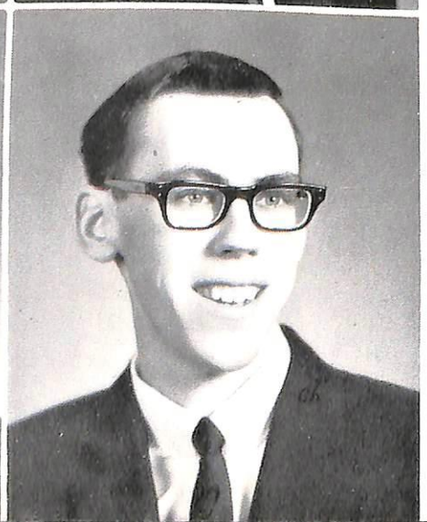

DONALD EDWARD KRAMER, B.A. **Economics**
Dubuque, Iowa

Intramurals 1, 2, 3, 4.

WILLIAM P. KROCHESKI, B.A. **History**
Dubuque, Iowa

History Club 2, 3, 4; Delta Sigma 3, 4; NFCCS 1, 2, 3, 4; SISEA 3; YD's 3, 4; Intramurals 2, 3, 4.

WILLIAM HENRY KUGLICH, B.A.
Business Administration
Blue Island, Illinois

YD's 1, 2; Commerce Club 2, 3, 4; IRC 2, 3; Class Council 3, 4; Intramurals 1, 2, 3, 4.

EDWARD JOSEPH KUHN, B.A. **Accounting**
Seneca, Illinois

Commerce Club 2, 3, 4; Buddy Club 3, 4; Law Club 3; YD's 1, 2, 3; Delta Epsilon Sigma 4.

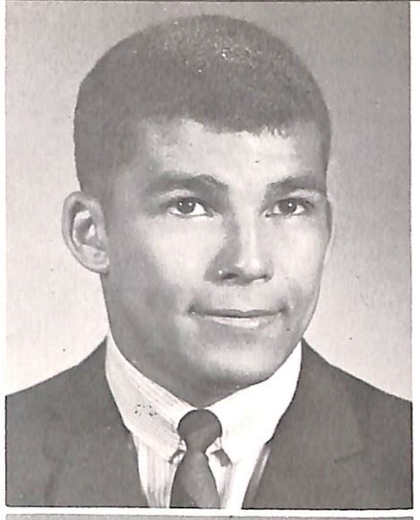
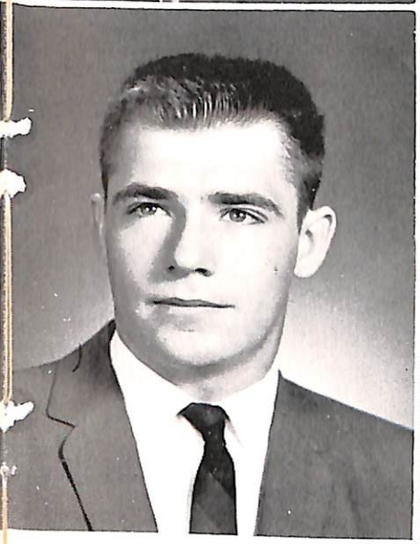
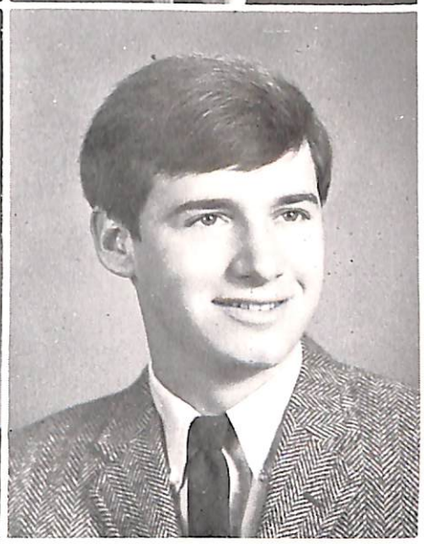

RICHARD EARL KULA, B.A. **History**
Alburnett, Iowa

NFCCS 1, 2, 3; History Club; SISEA; Spanish Club.

HECTOR LALYRE, B.A. **Philosophy**
David, Panama

RICHARD ALAN LAMM, B.A.
Accounting and Business Administration
Freeport, Illinois

Commerce Club 2, 3, 4; Buddy Club 2, 3, 4, Secretary-Treasurer 2, President 3, 4; Delta Sigma 3, 4; YD's 2, 3, 4; IRC 2; ICC 3, 4; Intramurals 1, 2, 3, 4.

JOHN G. LEWIS, B.A. **History**
Waterloo, Iowa

JAMES F. LINDEMANN, B.A. **Political Science**
Madison, Wisconsin

Choir 2, 3, 4; IRC 2, 3, 4; YCS 3; Intramurals 3, 4.

RONALD W. LOCKWOOD, B.A. **Philosophy**
Janesville, Wisconsin

ROBERT A. LUDWIG, B.A. **Philosophy**
Des Moines, Iowa

LEO HUBERT MCAVOY, B.A. **Psychology**
Owosso, Michigan

Class Council 2, 3, 4; Class President 3; Forensics 2; Lorian 2; APO Sneak Preview 3; Encore 3; Student Senate 2, 3; Who's Who 3, 4.

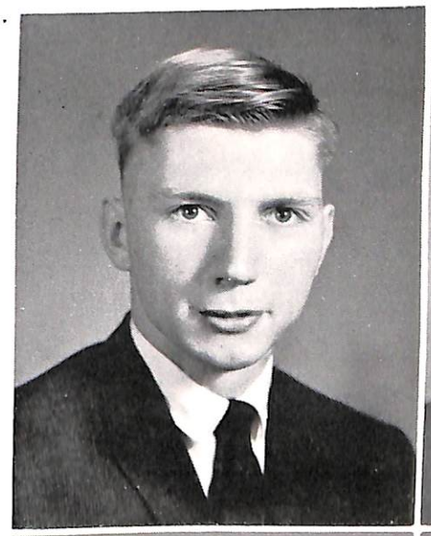

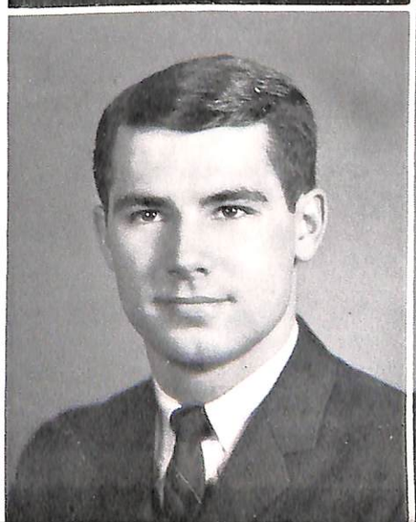
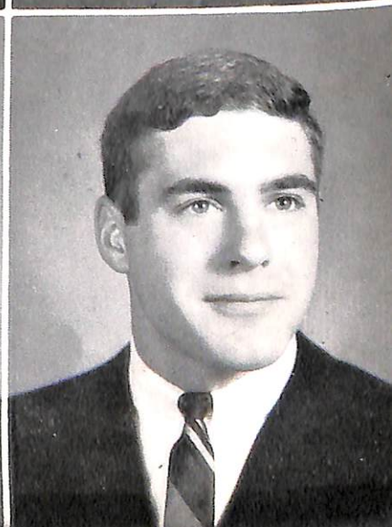

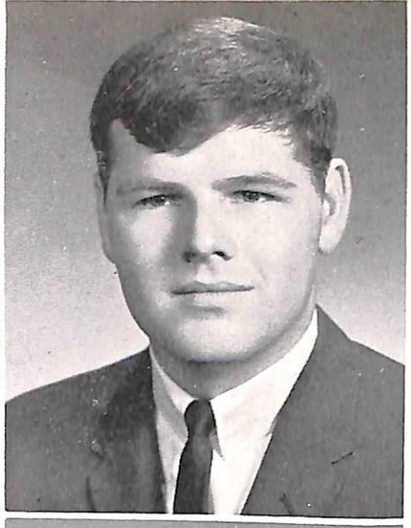

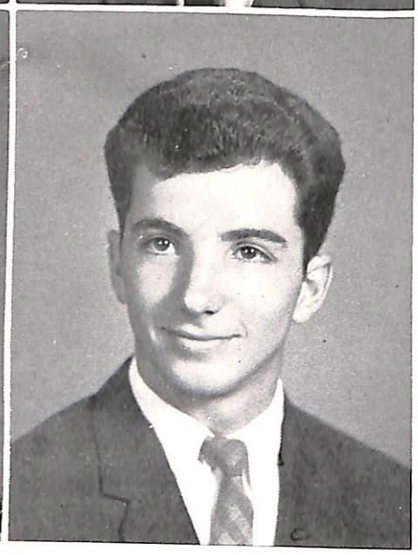

JAMES FRANCIS McCARTY, B.A.
Business Administration
Pomeroy, Iowa

Business Club 4; Intramurals 1, 2, 3, 4.

PATRICK ARTHUR McCAULEY, B.A.
Economics
Dubuque, Iowa

NFCCS 1, 2, 3, 4; Commerce Club 4; Intramurals 1, 2, 3, 4.

DONALD P. McCORMICK, B.A.
Business Administration
Churdan, Iowa

Commerce Club 2, 3, 4.

JOHN PATRICK McCOY, B.A. **Sociology**
Belvidere, Iowa

Sociology Club 2, 3, 4; YD's 2, 3, 4; Student Tutors 3; APO 2, 3; Delta Sigma 3, 4.

THOMAS McCULLOUGH, B.A. **Philosophy**
Rockford, Illinois

ROBERT JOHN McGOVERN, B.A.
Accounting
Cascade, Iowa

EDMUND A. McGUINESS, B.A.
Business Administration
Dubuque, Iowa

Spanish Club 2, 3; History 3; Commerce Club 3, 4; YD's 3, 4; Law Club 3; Intramurals 1, 2, 3; Dean's List.

JOHN JOSEPH McGUIRK, B.A. **Philosophy**
Sioux City, Iowa

Delta Epsilon Sigma 4; Intramurals 3, 4.

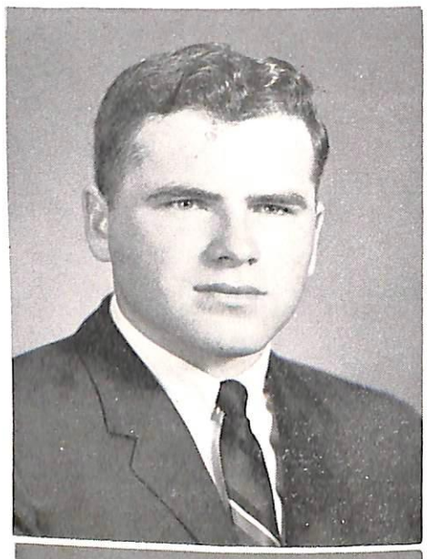

GERALD JAMES MAIER, B.A. **Business Administration**
Chicago, Illinois

Student Senate 4; Social Committee 4; Class Council 2, 3, 4; Student Tutors 3, 4; YD's 2, 3, 4; Commerce Club 3, 4; Delta Sigma 3, 4; Dean's List 2, 3, 4.

ROGER V. MANDERSCHEID, B.A. **Accounting**
Zwingle, Iowa

Commerce Club 3, 4; Intramurals 1, 2, 3, 4.

JOHN P. MARR, B.A. **Economics**
Waterloo, Iowa

Vested Choir 1, 2, 3; Glee Club 2, 3; Commerce Club 3, 4; YD's 1, 2; Intramurals 1, 2, 3.

DONALD JOSEPH MARXEN, B.S. **Mathematics**
Davenport, Iowa

YD's 3; Student Tutors 3; L-Club 3, 4; Intramurals 3, 4; Wrestling 3, 4; Delta Epsilon Sigma 4.

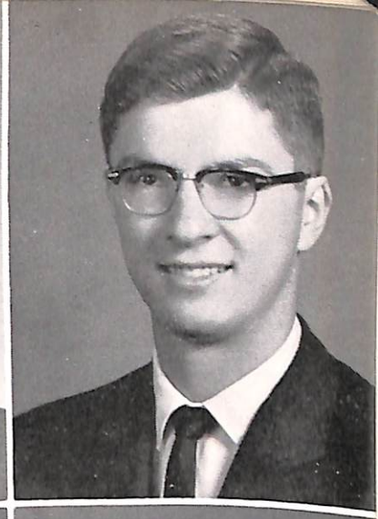
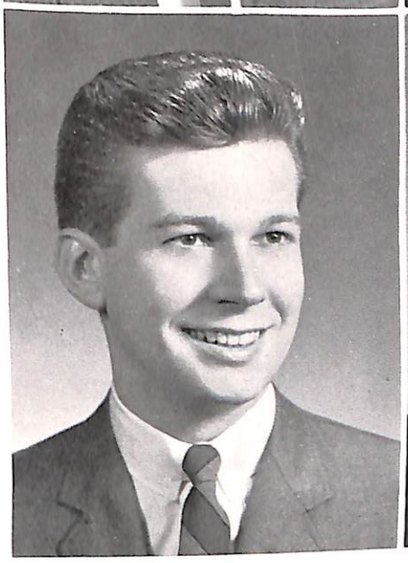

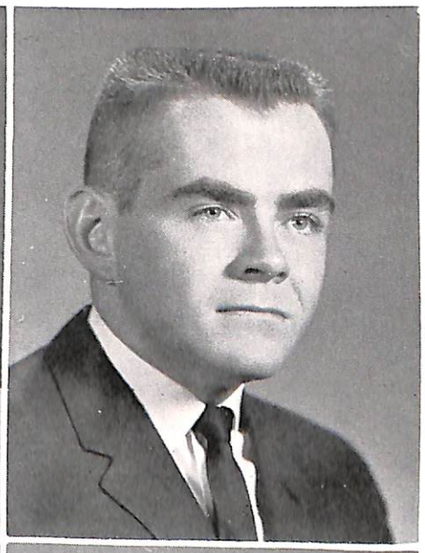
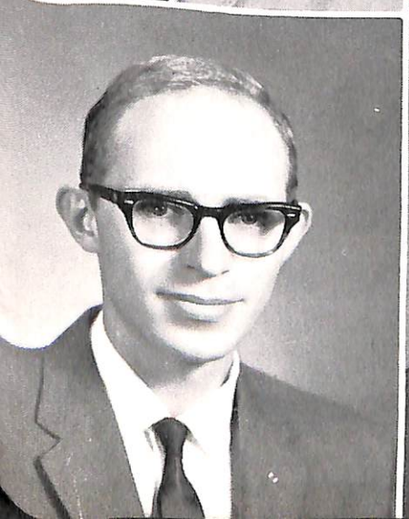
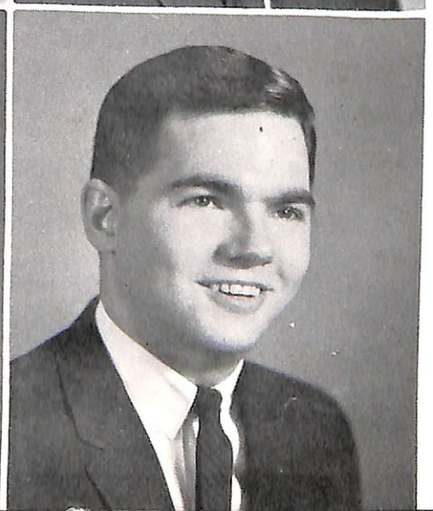

MICHAEL THOMAS MEAKIM, B.A. **Political Science**
Tinley Park, Illinois

Law Club 2, 3, 4; Commerce Club 4; YD's 3, 4.

JOHN J. MEEHAN, B.A. **Business Administration**
Denison, Iowa

Ushers 2, 3, 4; YD's 1, 2, 3, 4; Big Brothers 2; Delta Sigma 3.

VINCENT F. MEIS, B.A. **History**
Dyersville, Iowa

YCS 1; KLOR 2; YR's 2; SISEA 3; Campus Crier Editor 4.

DANIEL DALE MELTON, B.S. **Psychology**
Dubuque, Iowa

JEROME A. MENKE, B.A. Philosophy, Sociology
Swea City, Iowa

MICHAEL F. MEIRICK, B.A. Business Administration
Elma, Iowa

YD's 2, 3, 4; Glee Club 2, 3, 4; Encore 3, 4; APO Sneak Preview 4; Intramurals 2, 3, 4.

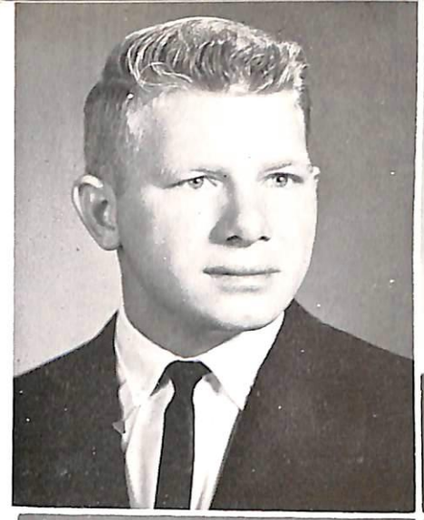

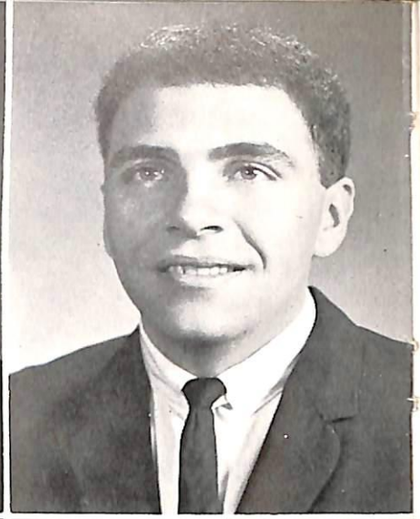

THOMAS J. MILLER, B.A. Political Science
Dubuque, Iowa

Student Senate 1, 2, 3, 4; Vice-president 3, President 4; Class President 1, 2; YCS 1; KLOR 1; Delta Sigma 3; Lorian 1; YD's 1, 2, 3, 4; Law Club 2; Delta Epsilon Sigma 3, 4; Who's Who; Faculty Scholarship 3.

JOHN JOSEPH MISCHEL, B.A. History
Eastman, Wisconsin

SISEA 2, 3, 4; History Club 3, 4; YD's 3; Student Tutors 3; Sociology Club 2; Big Brother 3; CSMC 2; Intramurals 2, 3, 4.

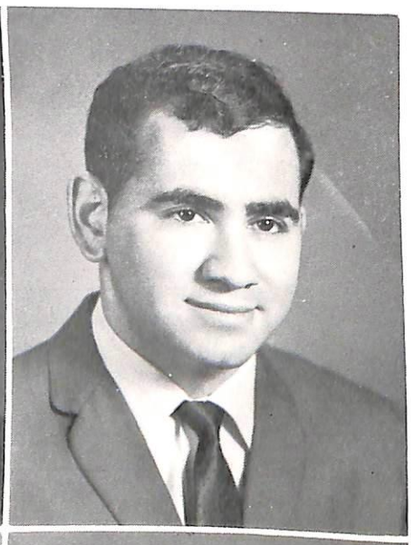

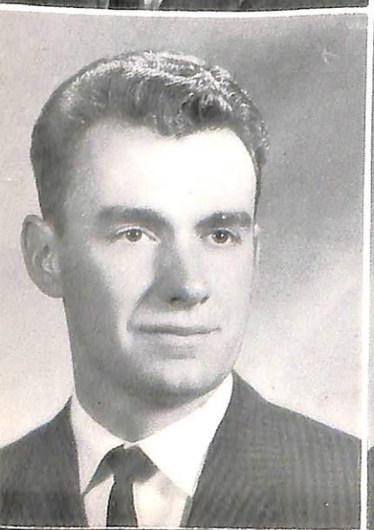

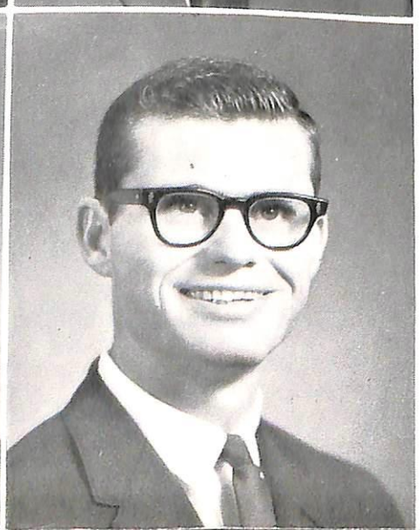

EDWARD ANTHONY MIZICKO, B.A. Economics
Chicago, Illinois

YD's 1, 2, 3, 4; IRC 4; Commerce Club 2, 3, 4; Intramurals 1, 2, 3, 4.

CHARLES JAMES MONTALBANO, B.A. Business Administration
Chicago, Illinois

Student Tutors 2, 3; Lorian 4; Intramurals 2; Delta Epsilon Sigma; Honors Reading.

MARK GERALD MOORE, B.A. Business Administration
Rock Falls, Illinois

YR's 1, 2, 3, 4, Secretary 2, President 3, 4; Student Senate 3, 4; ICC 3, 4, Secretary 4; Ushers 2, 3, 4, Head Usher 4; Commerce Club 3, 4; IRC 1; Delta Sigma 4; KLOR 4; Intramurals 1, 2, 3, 4; Track 1.

WILLIAM JOHN MORRISEY, B.A. Philosophy
New Hampton, Iowa

Sodality 1, 2, 3, 4, President 4; SISEA 3, 4; ICC 4; CSMC 2, 3, 4; SVDP 2, 3.

SENIORS

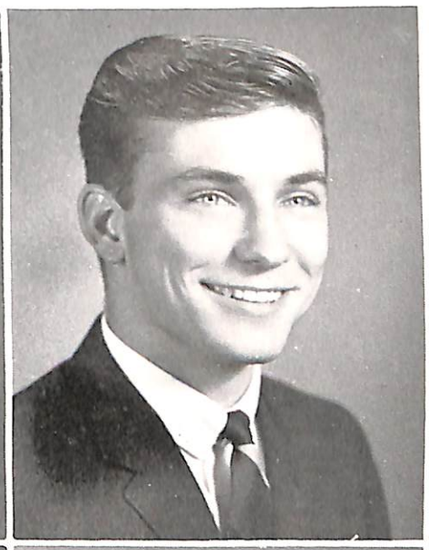

THOMAS CHARLES MOSER, B.S. **Biology**
Rockford, Illinois

Delta Sigma 3, 4, Treasurer 4; Art Club 1, 3; Student Tutors 3, 4; YD's 2, 3.

JAMES ALLEN MOTTET, B.A. **History**
Cedar Rapids, Iowa

YR's 1, 2; YD's 3; History Club 3, 4; Student Tutors 3; Big Brothers 2; KLOR 2, 3, 4, Executive Secretary 4; SISEA 1, 2, 3, Vice-president 4; Delta Sigma 4.

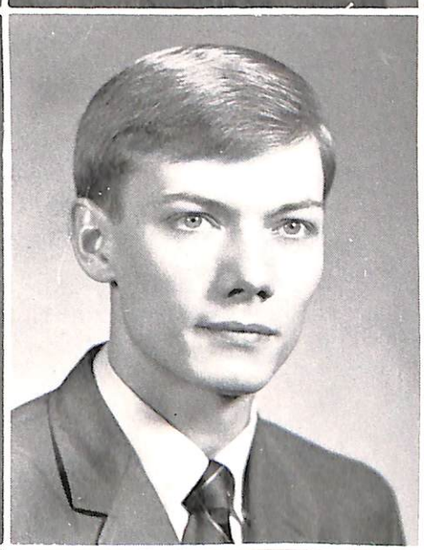

JOHN P. MOUSEL
Mason City, Iowa

DENNIS J. MUEHLSTEDT, B.A. **Business Administration**
Mason City, Iowa

IRC 1, 2; Intramurals 1, 2.

EDWARD JOHN MUNNO, JR., B.A. **Economics**
Chicago, Illinois

Delta Sigma 3; Commerce Club 3, 4, President 4; Intramurals 4; Dean's List 3.

DANIEL VINCENT MURRAY, B.A. **Business Administration**
Epworth, Iowa

Choral Club 1; Commerce Club 2, 4.

T. G. MURRAY, B.A. **Business Administration**
Battle Creek, Michigan

KLOR 2, 3, 4, President 3, 4; ICC 3, 4; Commerce Club 2, 3, 4; Delta Sigma 4; Senior Class Council; YD's 3, 4; Intramurals 2, 3, 4.

JOHN J. NAUMANN, B.A. **Philosophy**
Greene, Iowa

Big Brothers 2; Class Council 4; Delta Epsilon Sigma 3, 4.

RAYMOND J. NEYER, JR., B.A. **German**
Middletown, Connecticut

IRC 1, 2; Student Tutors 2, 3, 4; Spanish Club 3; Phi Alpha Theta 3, 4; YD's 2, 3; Sophomore Class Scholarship.

JAMES A. NOLAN, B.A. **History**
Libertyville, Illinois

Intramurals 1, 2, 3, 4.

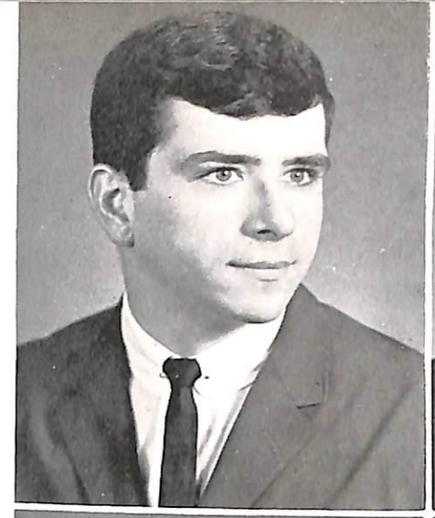

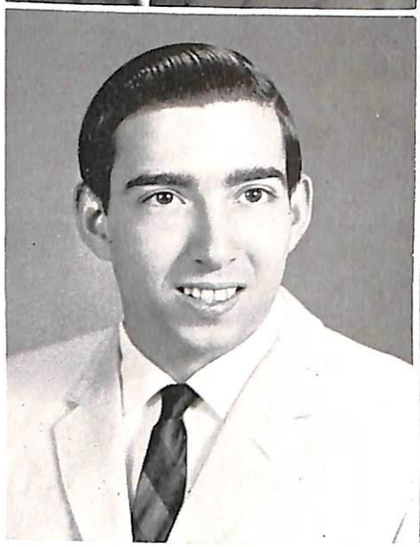

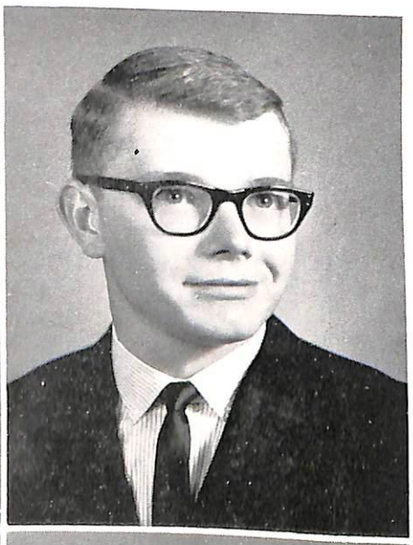

JOHN CHARLES NUCCIO, B.A. **History**
Park Ridge, Illinois

Loras Players 1; YD's 1, 2, 3, 4; Delta Sigma 3, 4; APO Sneak Preview 1, 2; Hernando's Hideaway 1; Lorian 1, 2; Intramurals 1, 2, 3, 4.

WILLIAM JOSEPH OBERTS, B.A. **Political Science**
Chicago, Illinois

YD's 1, 2, 3, 4; Law Club 1, 2, 3, 4; Student Tutors 3, 4; IRC 1; Phi Alpha Theta 4; Intramurals 1, 2, 3, 4.

JAMES PATRICK O'BRIEN, B.A. **Sociology**
Berwyn, Illinois

Big Brothers 4; Class Council 4; Intramurals 3, 4.

THOMAS L. O'BRIEN, B.S. **Mathematics**
Waterloo, Iowa

Student Tutors 1, 2, 3, 4; Mathematical Association of America 2, 3, 4.

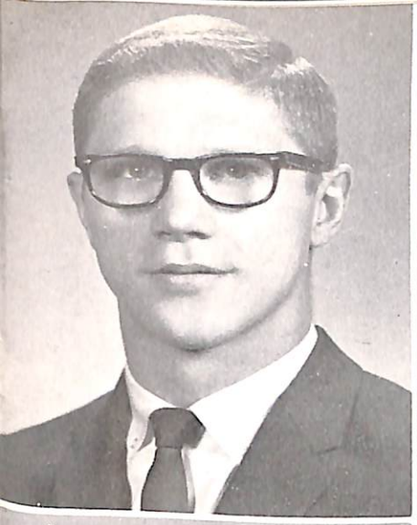

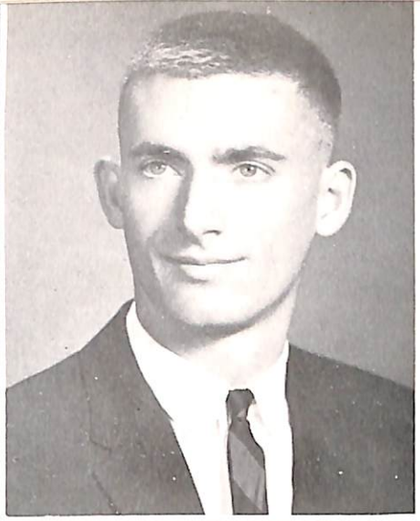

ROBERT B. OCKEN, B.S. **Physics**
Templeton, Iowa

Wrestling 1, 2, 3, 4, Captain 4; L-Club 1, 2, 3, 4; Vested Choir 1, 2, 3, 4; KLOR 1, 2, 3; Student Senate 1; YD's 3, 4; Physics Achievement Award 1; Scholar Athlete Award 3; Intramurals 1, 2, 3.

DENNIS A. OETH, B.S. **Chemistry**
Dubuque, Iowa

Student Senate 4; Honor Roll 1, 2, 3, 4; Honors Reading Program 2; Delta Epsilon Sigma 3, 4; Intramurals 1, 3.

PATRICK DAVID O'NEILL, B.A.
Business Administration

YCS 1, 2; ICC 2; Commerce Club 4; Student Senate 2; Intramurals 1, 2, 3, 4.

LAWRENCE JOSEPH O'SHEA, B.A. **Sociology**
Cascade, Iowa

Delta Sigma 3, 4; IRC 2, 3, 4; Sociology Club 3, 4; Vets Club 4; Commerce Club 2; YR's 3; YD's 2, 4; NFCCS 1, 2, 3, 4; Intramurals 1, 2, 3, 4.

JAMES WILLIAM OWCA, B.A. **Accounting**
Elmhurst, Illinois

KLOR 2, 3; YR's 2; Intramurals 1, 2, 3, 4.

LAWRENCE H. PAULY, B.A. **History**
Dubuque, Iowa

Intramurals 1, 2, 3, 4.

LAWRENCE PAULY, B.A. **History**

GERALD G. PECIMOUSKY
Protovin, Iowa

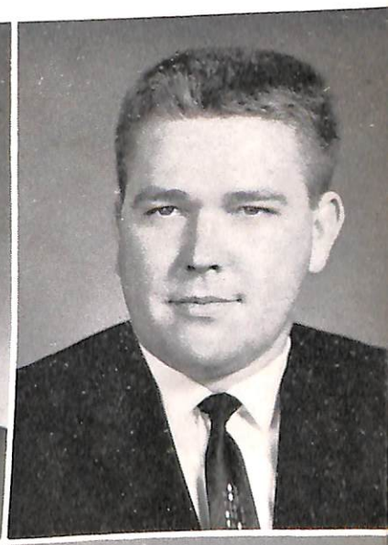

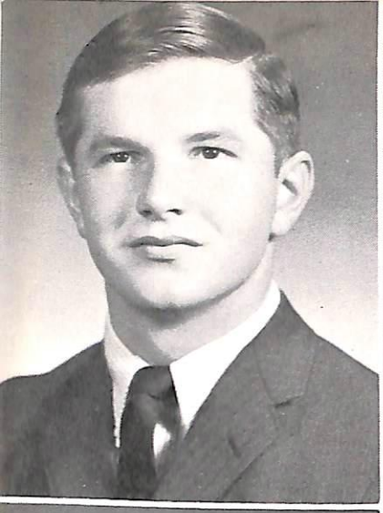

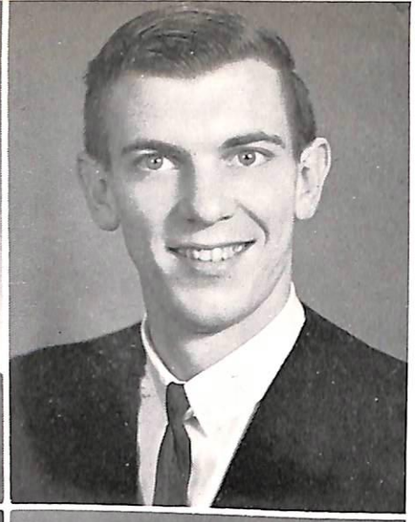

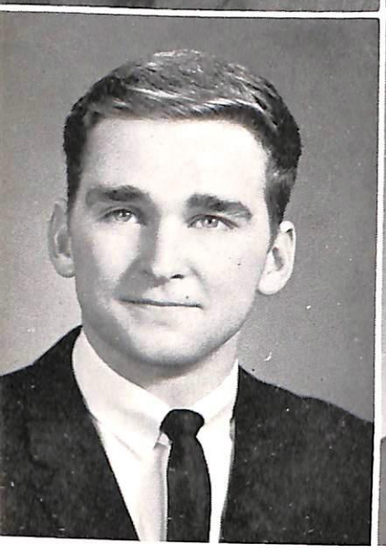

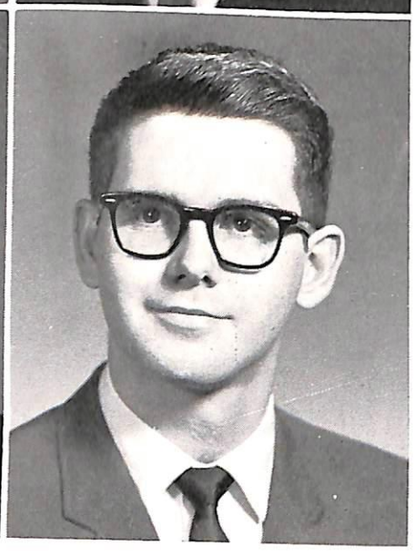

FREDERICK ADRIAN DAVID PENNING, B.A. **English**
Granville, Iowa

NFCCS 1, 2, 3, 4; YCS 1, 2, 3; YD's 1, 2, 3, 4; Spokesman 2, 3, 4, Ass't Ed. 3; Lorian 1, 2; Glee Club 1, 2; Big Brothers 2, 3; Wrestling Champion 2; Sodality 1; Debate 1; Intramurals 2, 3, 4; Honors Reading.

STEVEN L. PETSCHE, B.A. **Philosophy**
Sioux Falls, South Dakota

YD's 3, 4; History Club 3, 4; Art Club 4; Vested Choir 3; SISEA 4; SVDP 3, 4; IRC 4; Intramurals 3, 4.

RICHARD E. PEYTON, B.A. **Accounting**
Waukon, Iowa

PAUL L. PRESTON JR., B.A. **Political Science**
Freeport, Illinois

Law Club 1, 2, 3, 4; Dean's List 1, 3; Intramurals 1, 2, 3, 4.

HERBERT DEAN PRIESTER, B.A. **English**
Sterling, Illinois

Choir 1, 2, 3, 4; KLOR 2, 3, Secretary 3; Curia 2, 3, 4; Delta Epsilon Sigma 4; YD's 3; IRC 3; Sodality 1, 2; SVP 1, 2; CSMC 1; Student Tutor Society 4; History Club 4; Intramurals 1.

THOMAS ALOYSE POLFER, B.S. **Economics**
Dubuque, Iowa

EDWARD JAMES RIELLY, B.A. **English**
Darlington, Wisconsin

IRC 1, 2, 3, 4, Vice-president 3, President 4; Literary Club 3, 4; Secretary-Treasurer 4; YD's 1, 2, 3, 4; SISEA 3; Inter-Club Council 3; Buddy Club 3.

WILLIAM A. REILLY, B.A. **Political Science**
Dubuque, Iowa

Delta Sigma 3; Intramurals 1, 2, 3, 4; Veteran's Club 3, 4; YR's 3, 4.

CARL ANTHONY RIES, B.A. **Philosophy**
New Vienna, Iowa

SVDP 2, 3, 4; CSMC 3; YD's 1, 2, 3; SISEA 3.

JAMES E. RIORDAN, B.A. **Sociology**
Chicago, Illinois

Sociology Club 2, 3; Secretary-Treasurer 4; KLOR 2, 3; YD's 1, 2, 3, 4; Intramurals 1, 2, 3, 4.

JOSEPH P. RITTNER, B.A.
Business Administration
Chicago, Illinois

Commerce Club 2, 3, 4; IRC 1, 3, 4; YD's 1; Intramurals 1, 2, 3, 4.

PAUL FRANCIS RUZICKA, B.A. **Sociology**
Greene, Iowa

YD's 1, 2, 3, 4; Sociology Club 3, 4; SISEA 4.

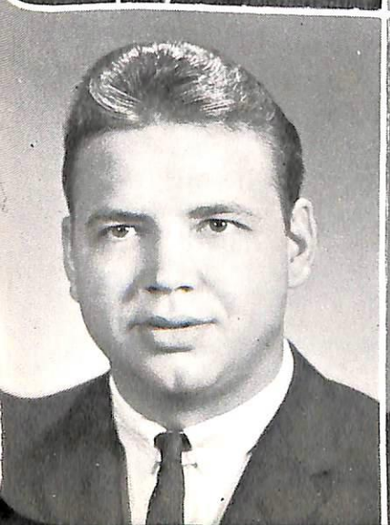
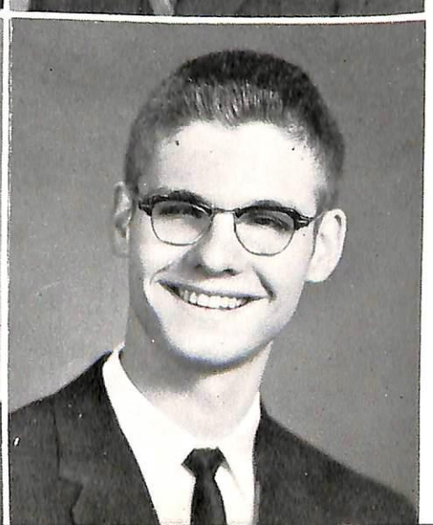

LAWRENCE JOSEPH RYAN, B.A.
Physical Education
DeWitt, Iowa

YD's 1, 2, 3; Education Club 1, 2; Veteran's Club 1, 2; Student Senate 1; Big Brother 1; Student Tutors 2, 3; Baseball 1; Basketball 1; Track 1; Intramurals 1, 2, 3, 4.

DOUGLAS E. RYBARCZYK, B.S. **Psychology**
Prairie du Chein, Wisconsin

RONALD J. SABERS, B.A. **Accounting**
Dubuque, Iowa

Veteran's Club 1, 2, 3, 4; Intramurals 1, 2, 3, 4.

BRUCE THOMAS SAJDAK, B.A. **English**
Evergreen Park, Illinois

Delta Epsilon Sigma 3, 4; KLOR 3; Intramurals 3, 4; Honors 1, 2, 3, 4.

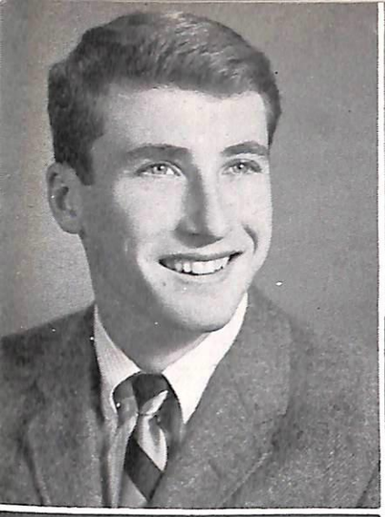

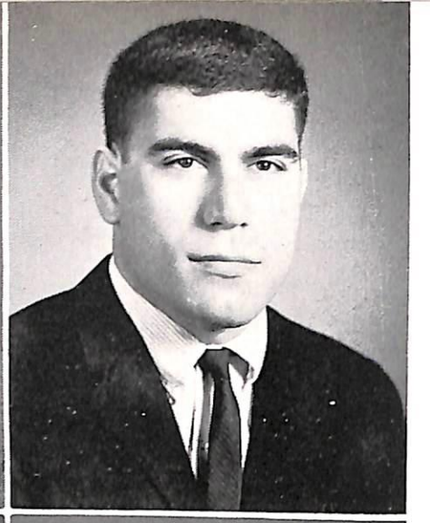

ANTHONY J. SAWITOWSKI, B.A. **Sociology**
Wheaton, Illinois

Sociology Club 4; Intramurals 1, 2.

FRANK JOSEPH SCARPINO II, B.A.
Economics
Aurora, Illinois

Commerce Club 2; YD's 2, 3, 4; Student Tutors 3, 4; Law Club 3, 4; Intramurals 2, 3, 4.

WILLIAM J. SCHAEFFER, B.A.
Business Administration
Potosi, Wisconsin

Delta Sigma 3; Intramurals 1, 2, 3, 4.

JOHN BRYANT SCHISSEL, B.A. **History**
Des Moines, Iowa

Law Club 3; KLOR 3; Loras College Players 1, 2; Encore 3; Sneak Preview 3; Intramurals 1, 2, 3, 4.

JOHN D. SCHISSEL, B.A.
Business Adminitration
Cedar Rapids, Iowa

WILLIAM RAYMOND SCHMIDT, B.A.
Sociology
Peoria, Illinois

Sociology Club 3, 4; Student Senate 2; Class Secretary 4; YD's 2, 3, 4; Big Brothers 4; Class Council 2, 3, 4; Encore 3; Hernando's Hideaway 2; Who's Who.

NEAL SCHMITT, B.S. **Psychology**
Fort Atkinson, Iowa

RICHARD EDWARD SCHOENAUER, B.A.
Accounting
Guttenberg, Iowa

Law Club 3; YD's 3, 4; YR's 1, 2; IRC 2, 3; Commerce Club 3, 4.

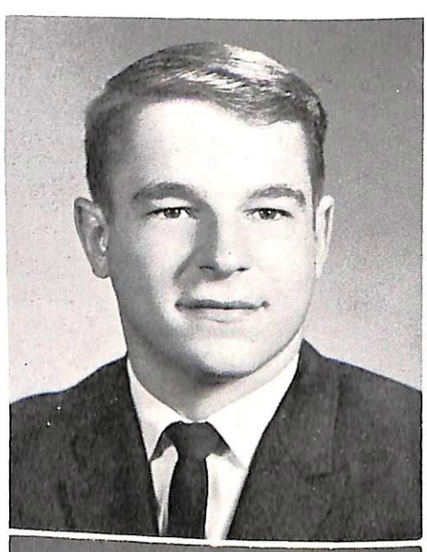

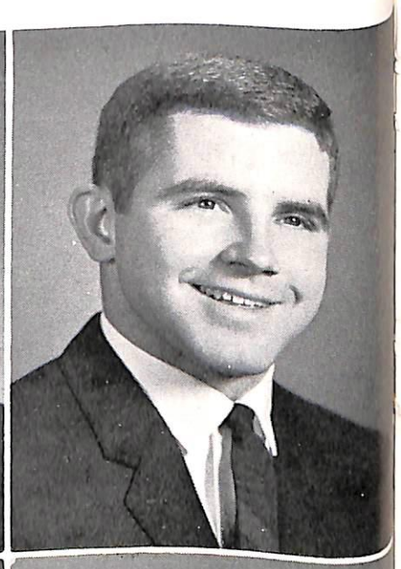

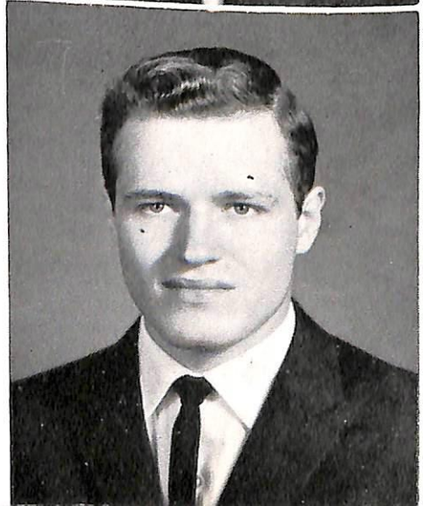

SENIORS

KENNETH V. SCHOENFELDER, B.A. **History**
Westfield, Iowa

History Club 1, 2, 3, 4; Secretary 3; President 4; YD's 2, 3, 4; NFCCS 1, 2, 3, 4; Law Club 2, 3, 4; ICC 4; Student Senate 4; Concert Band 1, 2, 3.

TIM ROBERT SCHOTT, B.A. **Philosophy**
Early, Iowa

Delta Epsilon Sigma

DENNIS M. SCHROEDER, B.S. **Psychology**
Dubuque, Iowa

FRANZ MICHAEL SCHROEDER, B.S. **Physics**
McGregor, Iowa

YR's 4; YD's 2; L-Club 2, 3, 4; Track & Field 1, 2, 3, 4; Student Tutors 3; Delta Epsilon Sigma 4; Honors Reading Program 2, 3.

GLENN MICHAEL SCHROEDER, B.A. **Art**
Wilmette, Illinois

IRC 1, 2; Purgold 2; KLOR 3, 4; Delta Sigma 4; Art Club 2, 3, 4; Intramurals 2.

THOMAS L. SCHULTE, B.S. **Biology**
Cedar Rapids, Iowa

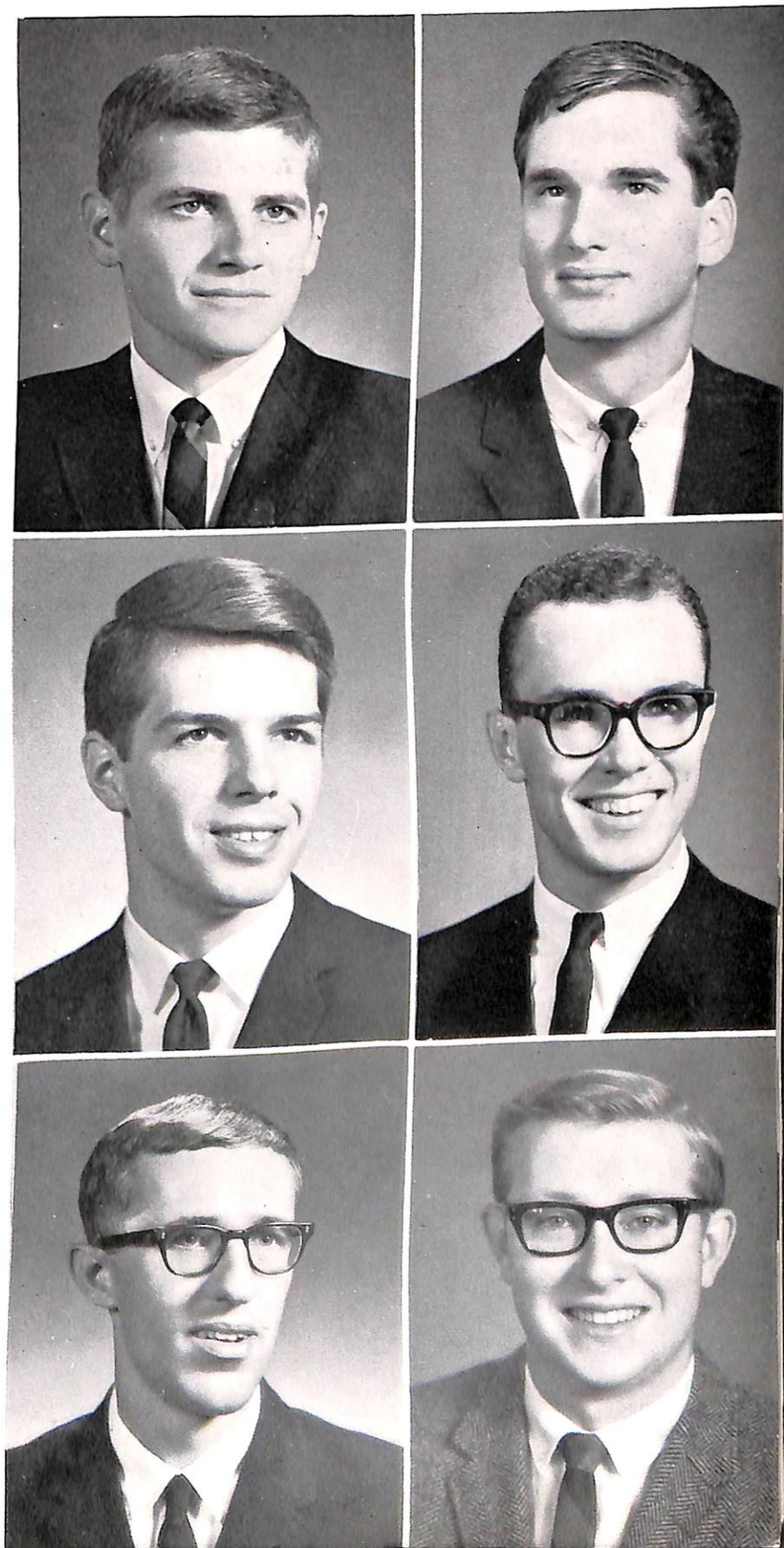

REA JAMES SCHWENDINGER. B.A. **Latin**
Monticello, Iowa

MICHAEL DENNIS SERNETT, B.A. **Philosophy**
Pocahontas, Iowa

SVDP 2, 3, 4, Vice-president 3, Secretary 4; Usher Club 1, 2, 3, 4; YD's 1, 2, 3; Intramurals 2, 3.

THOMAS J. SEXTON, B.A. **Economics**
Sumner, Iowa

RALPH E. SCHULTE, B.A. **Philosophy**
Westside, Iowa

Lorian 1, 2, 3; CSMC 1, 2, 3; SISEA 2, 3, Treasurer 3; Sodality 1, 2, 3, 4; History Club 4; Student Tutors 2, 3; Track 1; Intramurals 1, 2, 3, 4; YD's 1, 2; IRC 1; ICC 2.

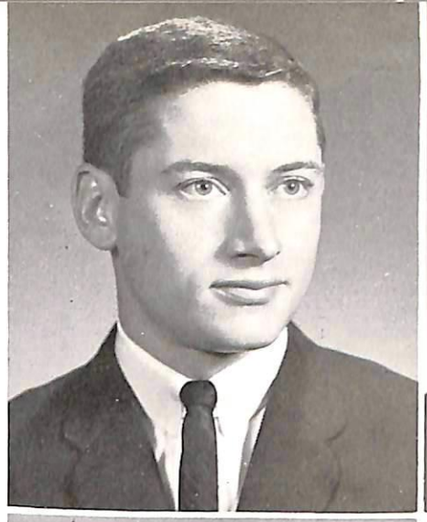

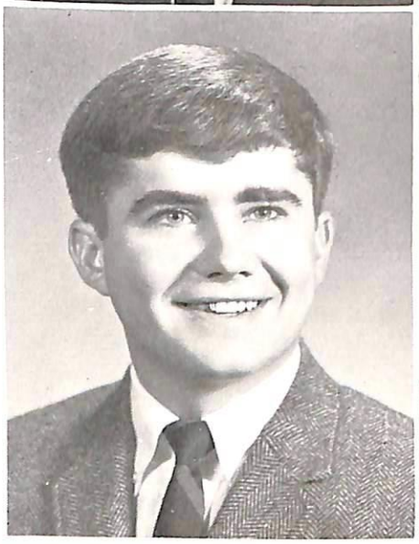
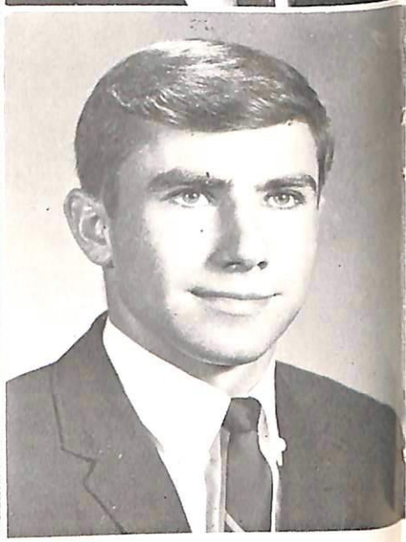

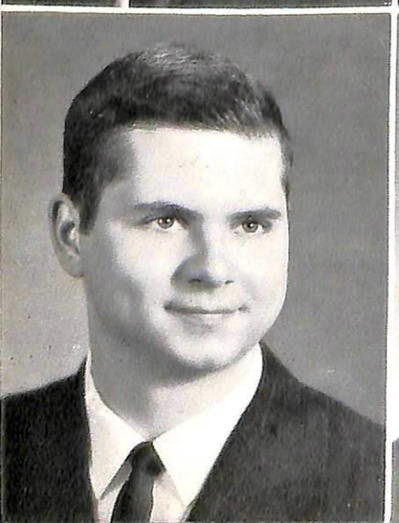

WILLIAM PATRICK SIEBERT, B.A. **Sociology**
Detroit, Michigan

Glee Club 2, 3, 4; Vested Choir 2, 3; IRC 2; SISEA 2; Big Brothers 3.

FRANK PAUL SLANINGER, B.A. **History**
Des Moines, Iowa

Student Senate 3, 4; Class Council 3, 4; YD's 1, 2, 3, 4; Law Club 2, 3, 4; Lorian 2; Purgold 3; Tennis 1, 2, 3, 4; L-Club 3, 4; Basketball Manager 1; NFCCS 1, 2; Intramurals 1, 2, 3, 4; Junior Class Scholarship 3; Delta Epsilon Sigma 3, 4; Phi Alpha Theta 3, 4; Dean's List 1, 2, 3, 4; Honors English and History 1, 3, 4.

KENNETH A. SLICKERS, B.S. **Chemistry**
Waterloo, Iowa

ROBERT J. SORENSEN, B.A. **Spanish**
Bensenville, Illinois

YD's 1, 2, 3, 4; IRC 1; Spanish Club 3, 4, President 4; Cheerleading 3; ICC 4; Delta Sigma 3, 4; Purgold Staff 4.

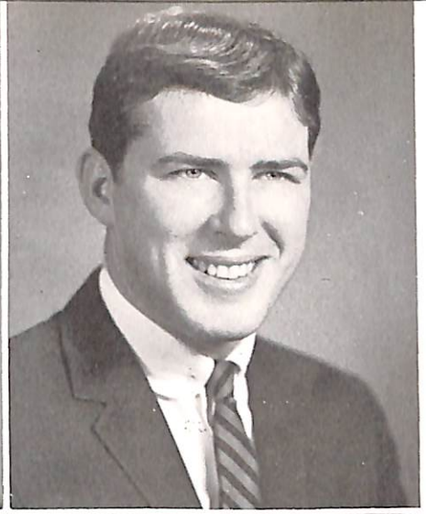

JOHN E. STECHER, B.A. **History**
Farley, Iowa

History 3, 4; IRC 3, 4; Delta Epsilon Sigma 3, 4; Intramurals 3, 4.

GEORGE SCOTT STENGER, B.S. **Biology**
Janesville, Wisconsin

YR's 1, 2, 3, 4; IRC 1, 2; Kampus Karnival 4; Delta Sigma 4; Dean's List 1, 2, 3; Intramurals 1, 2.

DAVID E. SULLIVAN, B.A. **Political Science**
Bloomington, Illinois

Senior Class Vice-president 4; Law Club 1, 2, 3, 4, President 3; Glee Club 2, 3; Clarke Players 2, 3; Forensics 2, 3, 4; Lorian 2, 3, 4; Delta Epsilon Sigma 3, 4; Who's Who 3, 4; Intramurals 1, 2, 3, 4.

MARK JOSEPH SULLIVAN, B.A. **Business Administration**
Dubuque, Iowa

L-Club 1, 2, 3, 4; YD's 4; Baseball 1, 2, 3, 4; NFCCS 1, 2, 3; Dean's List 3; Intramurals 1, 2, 3, 4.

GEORGE W. SUNERI, B.A. **Business Administration**
Dubuque, Iowa

MARK A. SUR, B.A. **Business Administration**
Effingham, Illinois

MICHAEL R. TAYLOR, B.A. **Political Science**
Arlington Heights, Illinois

Law Club 1, 2, 3, 4; IRC 1; KLOR 2, 3, 4; Student Senate 3; YD's 1, 2, 3, 4, Secretary 3, 4.

JACK R. TEGELER
Dubuque, Iowa

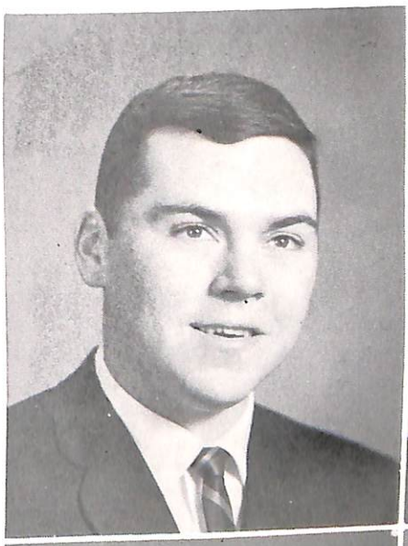

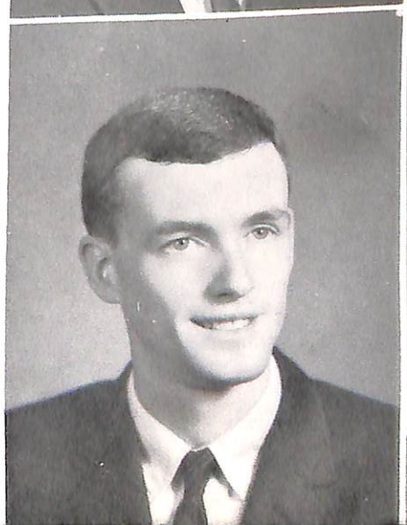

ROBERT A. THELEEN, B.A. **Philosophy**
Chicago, Illinois

JOHN P. THOMPSON, B.A. **Accounting**
Dubuque, Iowa

Dean's List 3; Intramurals 1, 2, 3, 4.

GERALD FRANCIS TILL, B.A. **Philosophy**
Epworth, Iowa

SVDP 2, 3; Sodality 2, 3; CSMC 2, 3, 4, Secretary 3, President 4; Curia 4; ICC 3, 4; Intramurals 1, 2, 3, 4.

REGIS JOHN TRENDA, B.A. **History**
Cedar Rapids, Iowa

CSMC 1, 2, 3, 4; YD's 1, 2, 3, 4; Curia 2, 3, 4; History Club 2, 3, 4, Vice-president 3; Student Senate 1; Phi Alpha Theta 2, 3, 4; Delta Epsilon Sigma 3, 4; Intramurals 1, 2, 3, 4.

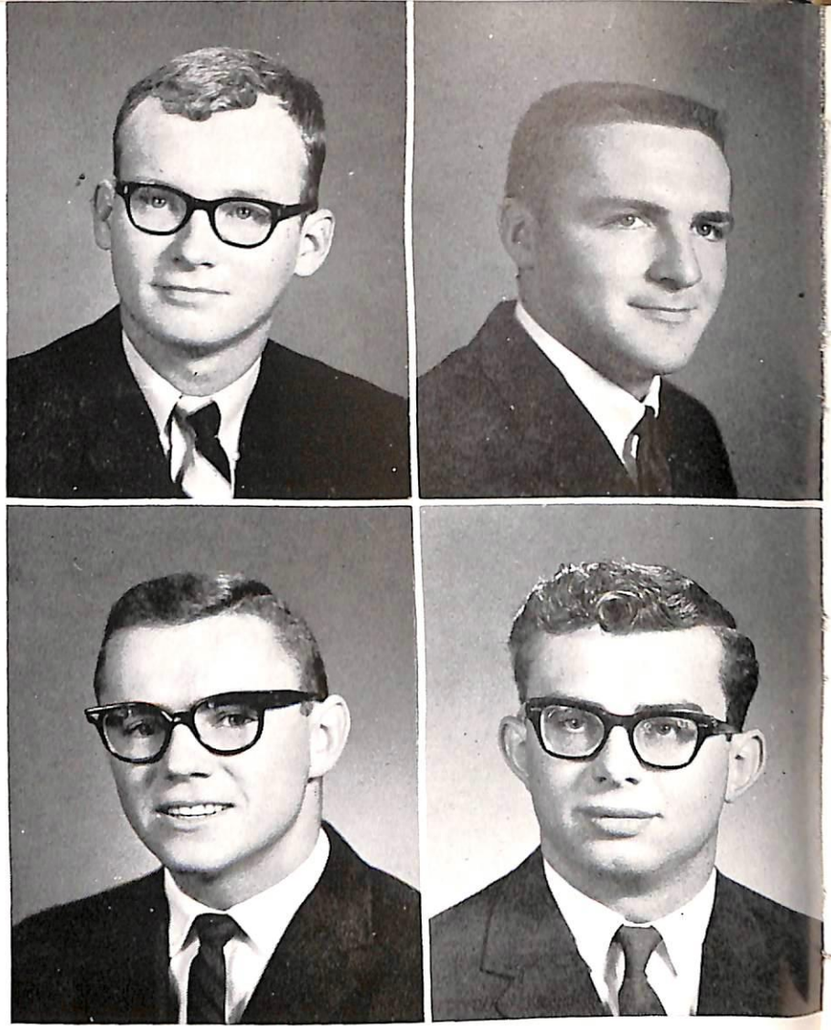

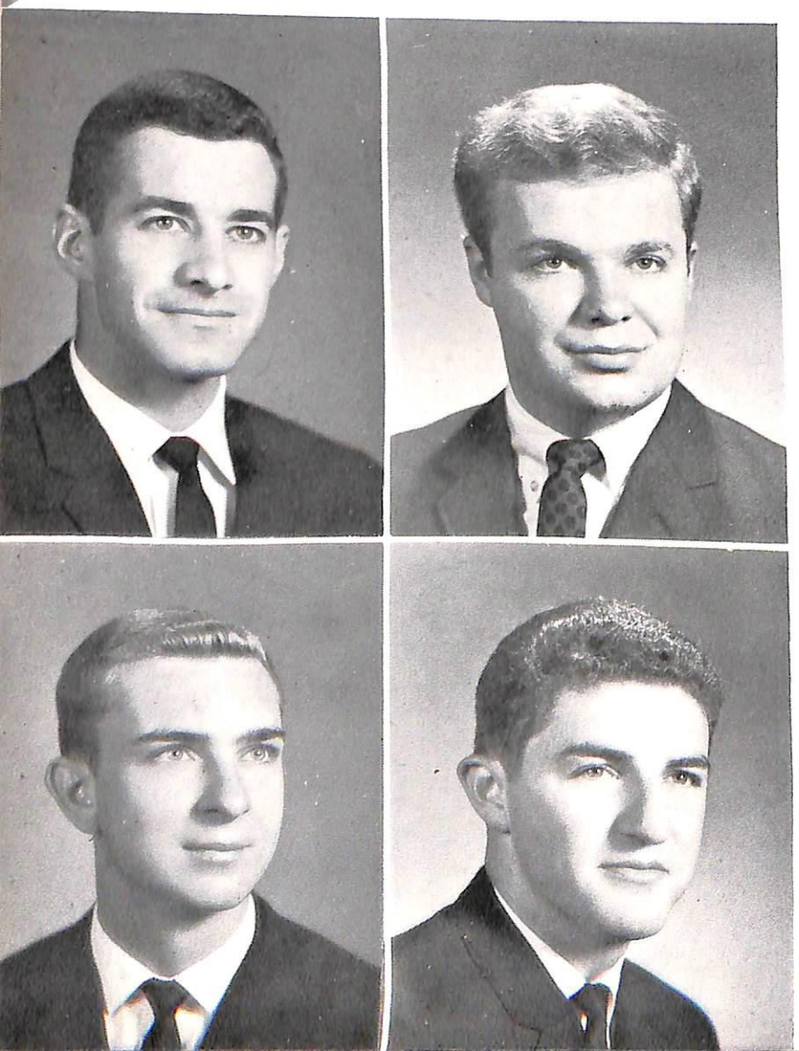

GERALD A. TRUMM, B.A. **Psychology**
Ryan, Iowa

Vet's Club 2; Delta Epsilon Sigma 4.

JAMES PAUL TRUNCK, B.A.
Business Administration
Freeport, Illinois

Spanish Club 4; YR's 3, 4; IRC 4; Kampus Karnival 4; Forensics 4; Dean's List 3; Purgold 4, Editor-in-Chief.

EUGENE J. ULSES, B.A. **Philosophy**
Burt, Iowa

Delta Sigma 4; SISEA 3.

MICHAEL S. USELMANN, B.A. **Philosophy**
Madison, Wisconsin

DAVID A. VANDERAH, B.A. **English**
Dubuque, Iowa

Literary Club 2, 3; Lorian 2, 3, 4; Vet's Club 4; Intramurals 1.

JAMES A. VIRTEL
Lemont, Illinois

MICHAEL J. VORWALD, B.A. **Philosophy**
Guttenberg, Iowa

Student Tutors 3, 4.

J. ALLEN WALLIS III, B.A.
Business Administration
Dubuque, Iowa

YR's 4; YD's 4; Spanish Club 1; Basketball 1, 2; Delta Sigma 3; Intramurals 1, 2, 3, 4.

GARY FRANCIS WALSH, B.A. **Sociology**
Sioux City, Iowa

YD's 2, 3; Student Tutors 3, 4; Sociology Club 4; KLOR 2; SISEA 2; Class Council 4; IRC 1; History Club 2, 3.

JAMES DAVID WEILAND, B.A.
Philosophy
Aurora, Illinois

Delta Epsilon Sigma 4; Dean's List 2, 3, 4.

JAMES A. WELU, B.A. **Art**
Dubuque, Iowa

Art Club 1, 2, 3, 4, Secretary 3, President 4; Student Tutors 3, 4, Vice-president 4; Purgold Art Editor 2, 3, 4; YCS 1; Loras Players 1, 2, 3, 4; YD's 2, 3; Who's Who 3, 4; Delta Epsilon Sigma 4.

THOMAS JOSEPH WESSLING, B.A. **Latin**
Battle Creek, Iowa

Curia 3, 4, Secretary 4; Sodality 3, 4, Vice-president 4; Purgold 4.

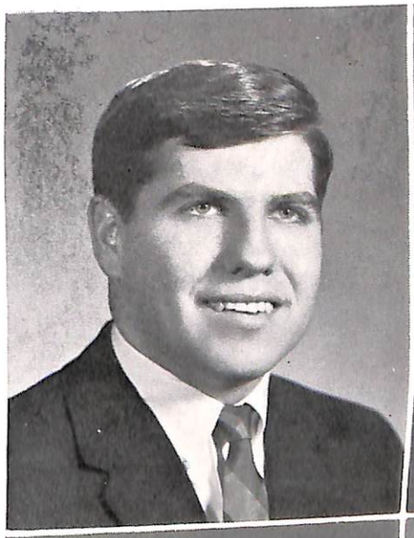

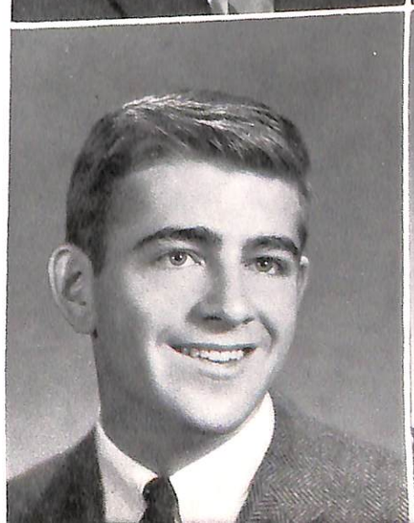

SENIORS

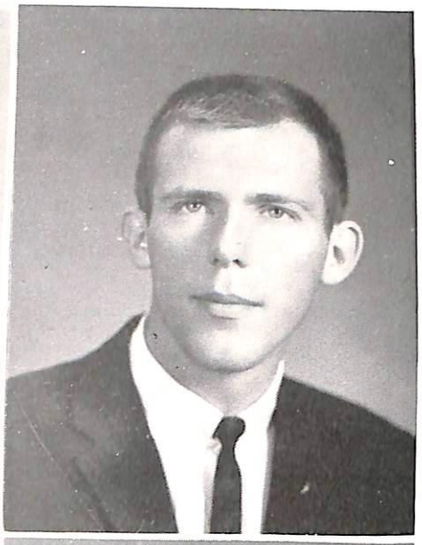

JAMES EDISON WOODS JR., B.A. **Political Science**
Freeport, Illinois

Law Club 3, 4; YD's 1, 2, 3, 4; Baseball 3; Dean's List 3, 4; Intramurals 1, 3, 4.

GORDON JOHN WOZNIAK, B.S. **Chemistry**
Dubuque, Iowa

Student Senate 1, 2, 3, 4; Class Council 1, 2, 3; YR's 2, 3; Glee Club 1; Who's Who 4; Delta Epsilon Sigma 3; Alpha Phi Omega 4.

JAY B. YAKELEY III, B.A. **Business Adminstration**
Huntington, L. I., New York

KLOR 2, 3; YD's 1, 2, 3, 4; NFCCS 1, 2, 3, 4; YCS 1, 2, 3, 4; Commerce Club 3, 4; IRC 4; SVDP 1, 2, 3, 4; Golf 1; Intramurals 1, 2, 3, 4.

J. AUSTIN YATES, B.A. **Sociology**
Ottumwa, Iowa

JAMES JOSEPH ZAK, B.A. **Political Science**
Cedar Rapids, Iowa

IRC 1, 2; YD's 2, 3; Law Club 1, 2, 3, 4, Secretary 4; Dean's List 2, 3, 4; Intramurals 1, 2, 3.

HAROLD FRANK ZIMMERMAN, B.A. **Economics**
Dubuque, Iowa

Commerce Club 4; Bowling Team 4; Intramurals 1.

HECTOR J. RODRIGUEZ, B.S. **Chemistry**
Rio Piedras, Puerto Rico

Lorian 1, 2, 3, 4; Purgold 1, 2, 3, 4; IRC 3,4; Delta Sigma 4; Intramurals 1, 2, 3.

PATRICK GEORGE ROGERS, B.A. **History**
Randolph Nebraska

Law Club 1, 2, 3, 4, Treasurer 4; Buddy Club 2, 3, 4, Secretary-Treasurer 4; Vested Choir 1, 2; History Club 4; YR's 1, 2; IRC 2, 3, 4; Phi Alpha Theta 4.

TERRANCE A. ROONEY, B.S. **Chemistry**
Dubuque, Iowa

YD's 2, 3; Lorian 1, 2, 3; Honors Program 2,3; Intramurals 1, 2, 3, 4.

MICHAEL CHARLES RUNDE, B.A. **History**
Cedarburg, Wisconsin

Law Club 1, 2, 3, 4, Vice-president 4; IRC 1, 2; History Club 4; Class Council 4; Buddy Club 4; Phi Alpha Theta 3, 4, Secretary-Treasurer 4; Intramurals 1.

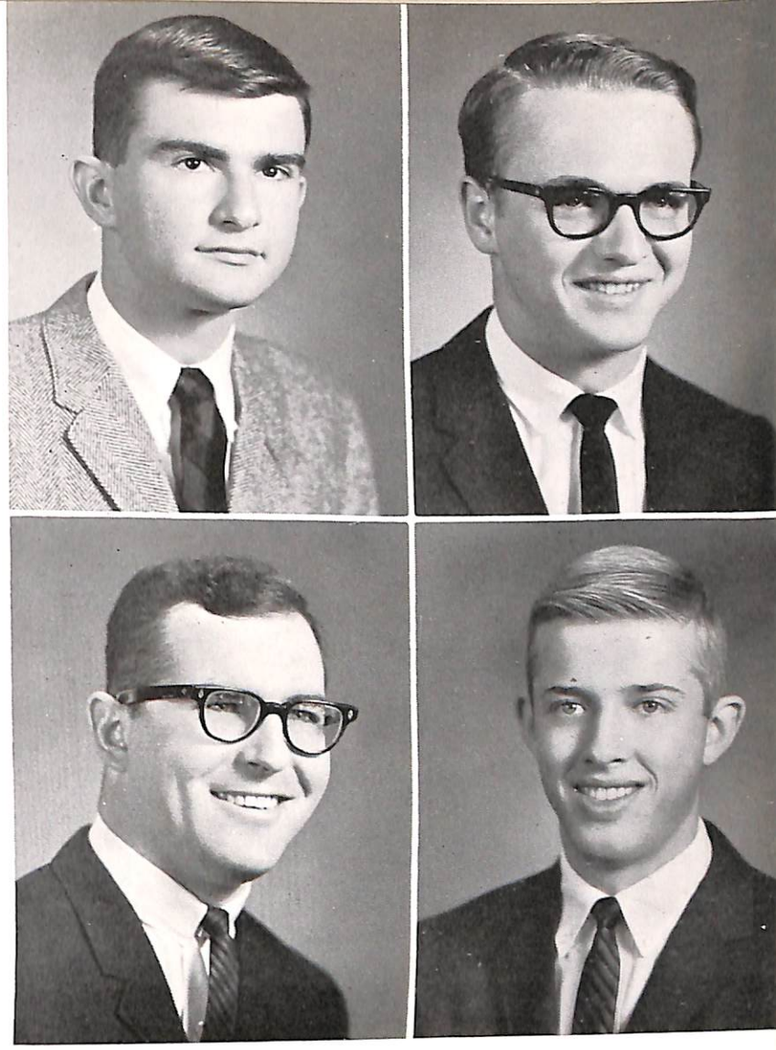

Seniors Not Pictured

ANTHONY, PAUL E.
BECK, LEON E.
BECKER, MICHAEL G.
BERGERSON, PAUL J.
BURROWS, JEROME M.
CASEY, PATRICK J.
COCHRAN, JOHN R.
COLLINS, DARREL E.
COLLINS, ELSON A., JR.
CONNOLLY, THOMAS R.
DEVERAUX, JAMES P.
DOLAN, J. JAMES
EBERLE, DANIEL J.
FLOOD, JOHN F.
FROMMELT, FRANCIS F.
FURLONG, VINCENT W.
GATHUR, EPHANTUS K.
GILLES, THOMAS D.
GORDON, KENNETH F.
HELLMER, RICHARD J.
HENNESSEY, PETER J.
HOLST, EUGENE R.
HOY, CHARLES F.
HRONEK, JAMES R.
JACKSON, KERMIT R.
KELSH, JAMES P.
KENLINE, JERRY R.
KIELER, MICHAEL J.
KIRCHER, JAMES J.
KNUTH, GEORGE W.
LANGNER, HANS C.
LLAMAS, FRANK L.
LUMPHREY, NICHOLAS J.
MADIGAN, HOWARD R.
MILLER, LAWRENCE G.
MILLER, MARTIN A.
MORRIS, WALTER H.
MURAI, RICHARD R.
MC ILLECE, MICHAEL L.
NAKASHIMA, THOMAS V.
OLLENDICK, THOMAS H.
PIERNOT, CRAIG A.
PORTAL, TERRENCE T.
RAMIREZ, LOUIS J.
RENTZSCH, FREDERICK W.
RHOMBERG, JOSEPH A.
RICHTERS, JAMES K.
RINDERER, THOMAS E.
RUSCH, DAVID W.
RYAN, RICHARD J.
SANNITO, EUGENE H.
SCHUSTER, LAWRENCE J.
SCHUSTER, RICHARD J.
SHOWALTER, LINUS P.
SKELTON, DONALD J.
SKOWRONEK, LAWRENCE J.
SMITH, TERRY A.
STOWER, GERALD L.
TAPPAN, THOMAS E.
UNDERBERG, WILLIAM L.
WILKERSON, DAVID W.

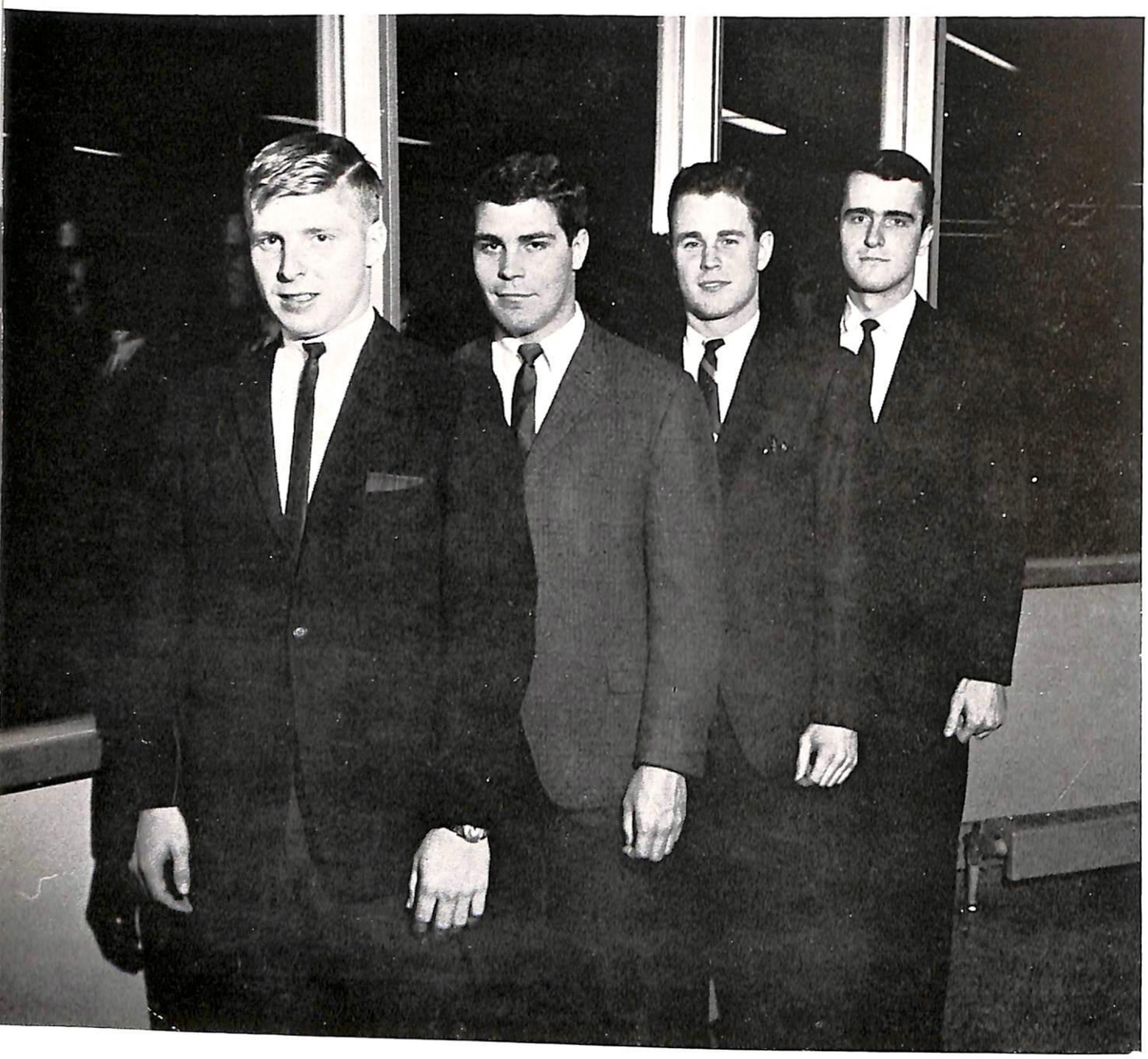

JUNIOR CLASS OFFICERS

JAMES KING	President
JAMES MURPHY	Vice-president
DAVE THEUNTE	Secretary
STEVE DISTERHOFT	Treasurer

JUNIOR CLASS

CLASS OF 1967

Ahles, Donald M.
Ahlers, Loras J.
Ambre, Dan R.
Anderegg, James H.
Andersen, John K.

Balk, Gerald F.
Banowetz, Virgil L.
Barta, Gilbert L.
Baumann, James G.
Bear, James A.

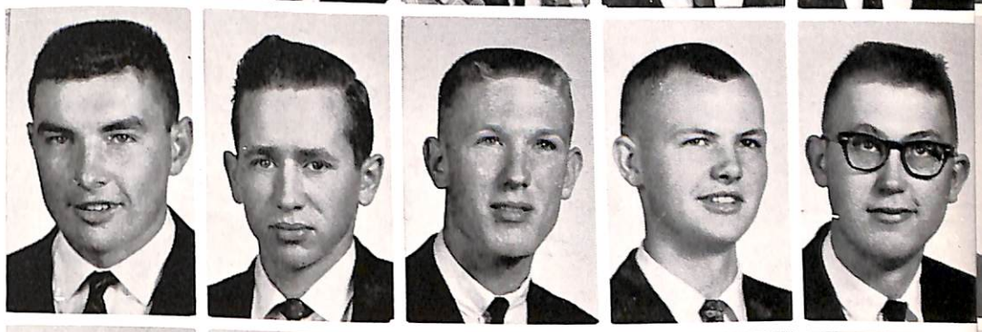

Bear, James W.
Beggs, Richard W.
Bianco, Joseph R.
Birch, Keith L.
Blanchard, Theodore M.

JUNIORS

Bodensteiner, James E.
Boland, Francis D.
Boyle, Stephen O.
Brady, Vincent T.
Bremmer, John M.

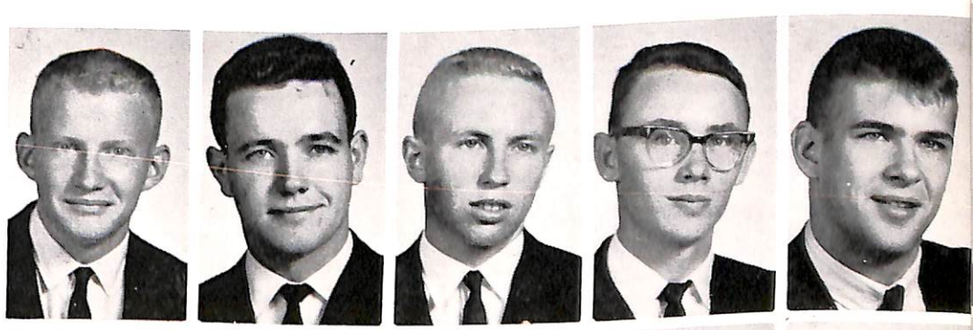

Brown, James J.
Buckley, Patrick J.
Burke, William J.
Byrnes, Thomas J.
Callahan, Gerald T.

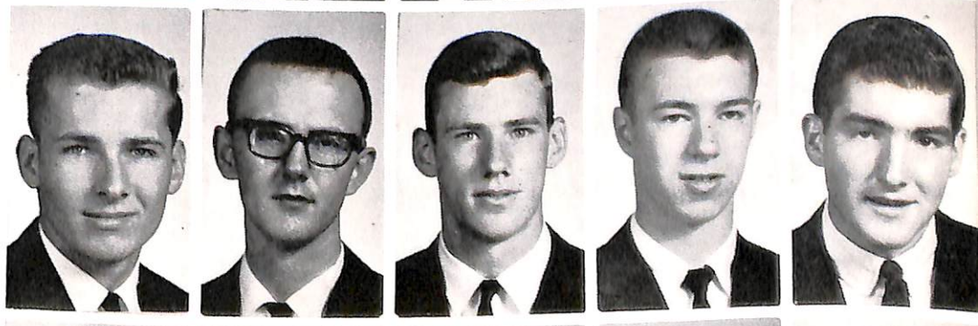

Carney, Michael E.
Carroll, Dennis J.
Carroll, John M.
Carroll, John P.
Carroll, Richard H.

Charipar, Lawrence A.
Chenoweth, Donald G.
Christiansen, Charles H.
Christoph, John T.
Chuilli, Robert J.

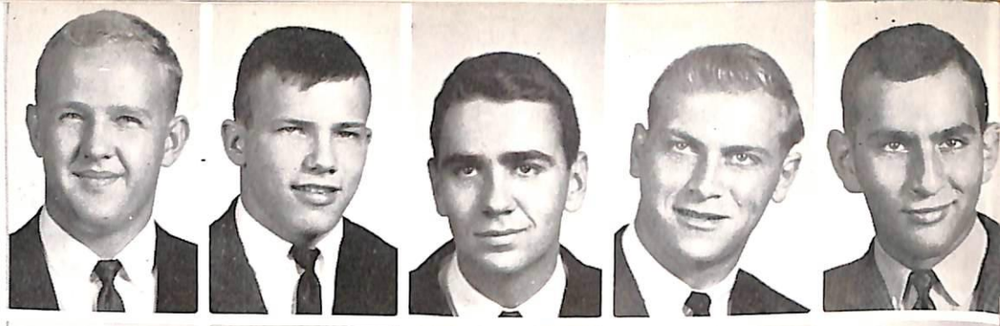

Clark, Daniel H.
Coffey, Michael J.
Corniano, James
Conley, Thomas M.
Conlon, Terrence L.

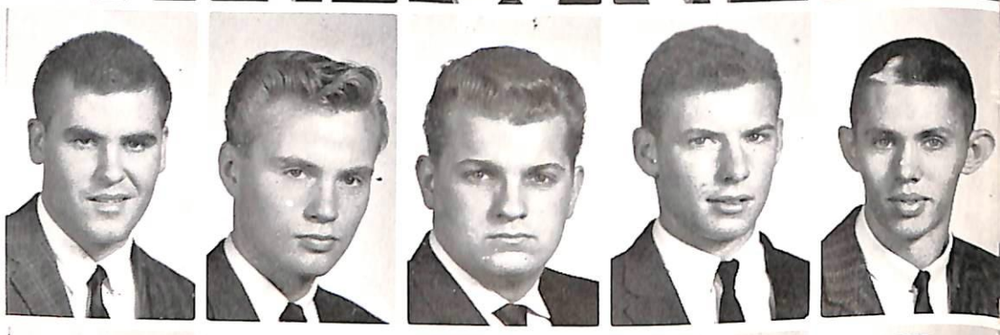

Connolly, Michael W.
Cortez, Juan Jose
Culver, David W.
Curtin, Denis J.
Daily, Gerald J.

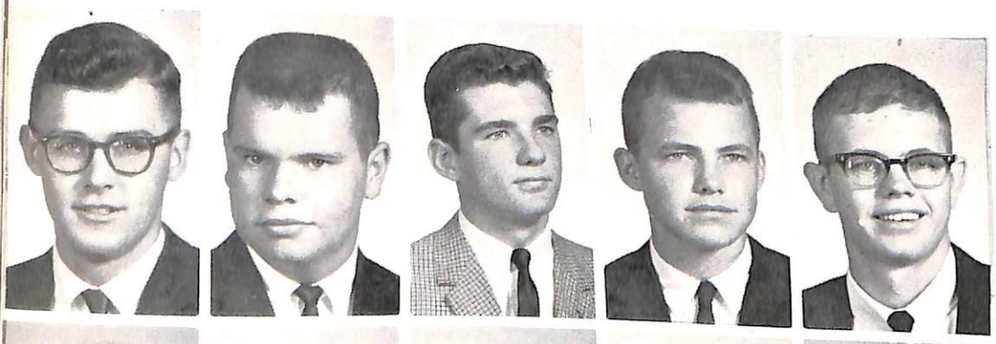

Dall, James H.
Davis, James M.
Derouin, Thomas P.
Devine, Michael L.
Digman, Gary D.

Dillon, James P.
Disterhoft, Steven P.
Dolphin, Kenneth C.
Driscoll, Patrick W.
Douglas, Michael W.

Dvorak, Michael F.
Eggert, Richard L.
Eisbach, Karl J.
Eischeid, David W.
Engler, Thomas D.

Ersland, Nile P.
Farley, Terrence J.
Farnan, David N.
Fehrman, William D.
Finley, Eric L.

Fitzgerald, William P.
Flanagan, Bernard T.
Flynn, Edward J.
Foley, William J.
Fuerst, Paul A.

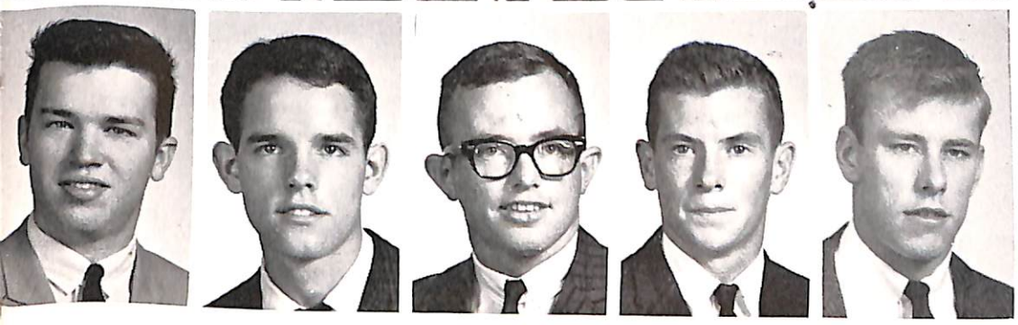

Fullenkamp, John H.
Gallagher, James H.
Garrity, John F.
Gavin, Thaddeus
Gawne, Thomas W.

Gehling, Virgil J.
Gindorff, Nicholas C.
Girsch, Mike P.
Goetzinger, Robert J.
Gossman, John A.

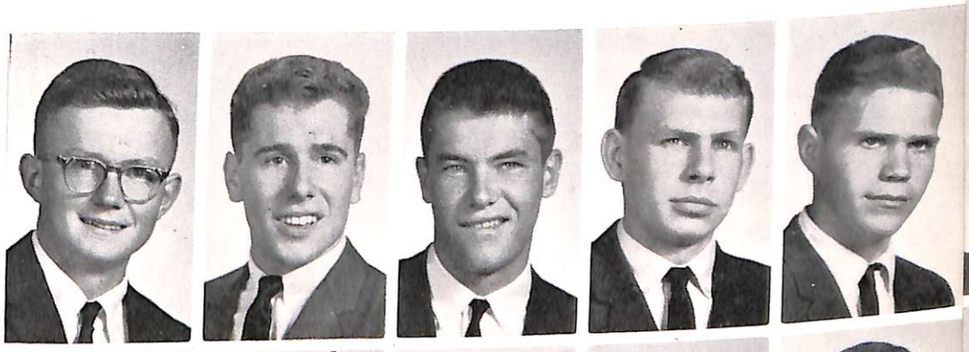

Grenier, Barry M.
Griggs, Roger J.
Gumbel, Gregory G.
Guthneck, Peter E.
Gozzo, Thomas C.

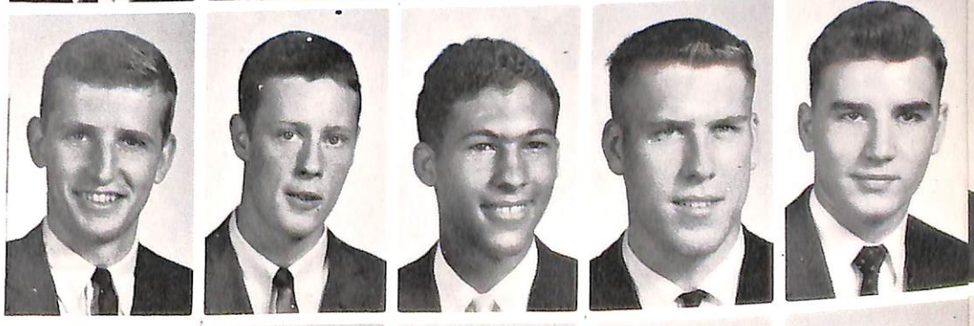

Hajec, Joseph J.
Halloran, Michael E.
Heiderscheit, Gerald F.
Heldorfer, Donald B.
Hemann, Everett B.

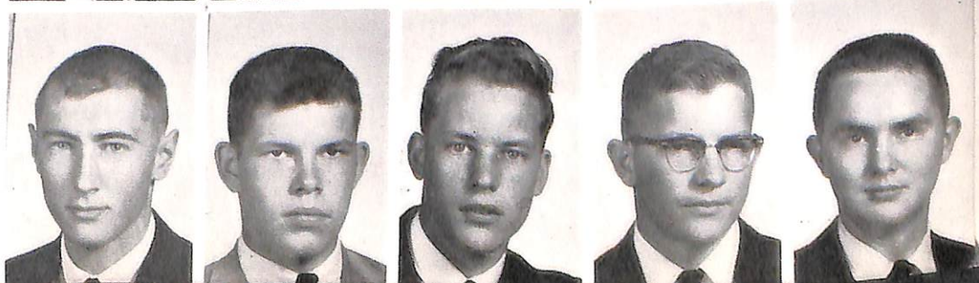

Hendry, George J.
Herrig, John L.
Hester, Michael R.
Highfill, Thomas J.
Holdren, John C.

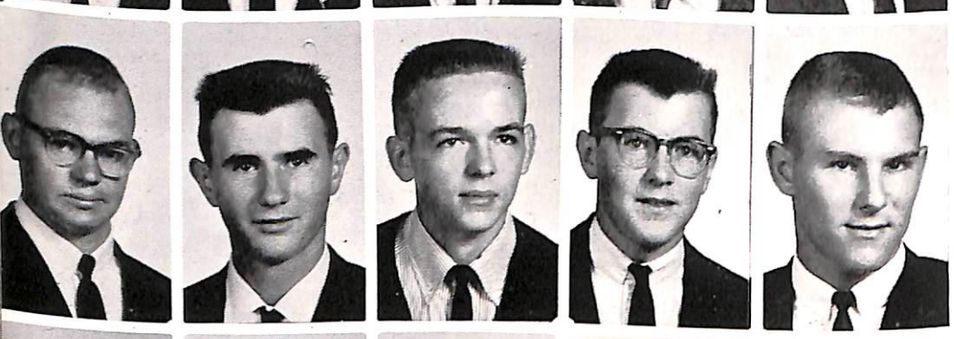

Homb, James H.
Hosch, Steve F.
Hostman, Kirk W.
Humke, James D.
Irlbeck, Keith H.

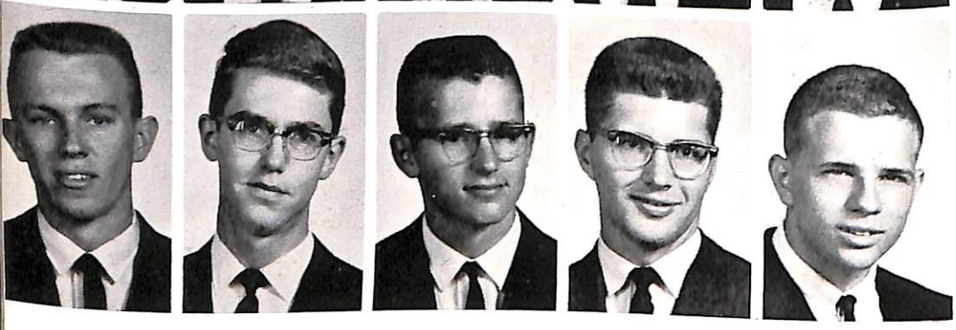

Johanning, David I.
Jones, Ronald A.
Kalina, Larry G.
Kasch, George E.
Kenneally, Joseph L.

Kennebeck, Dean R.
Kieher, J.
Kildee, Thomas J.
King, James E.
Kircher, Ronald I.

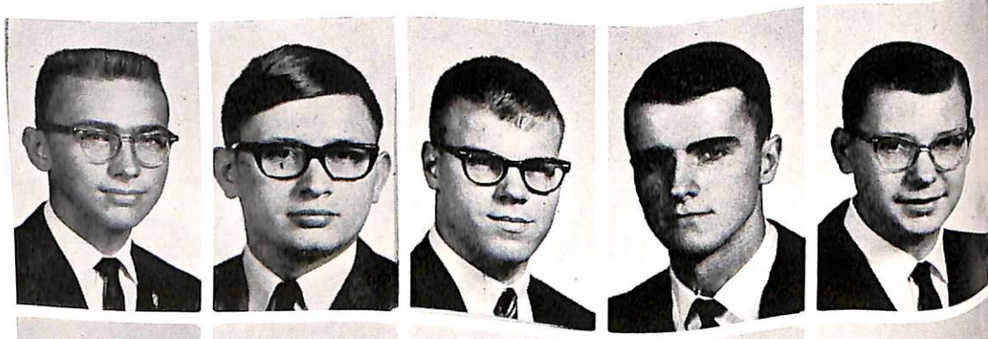

Kirkwood, Dennis J.
Klauer, Peter J.
Klein, John J.
Klink, Alan G.
Klinkner, John A.

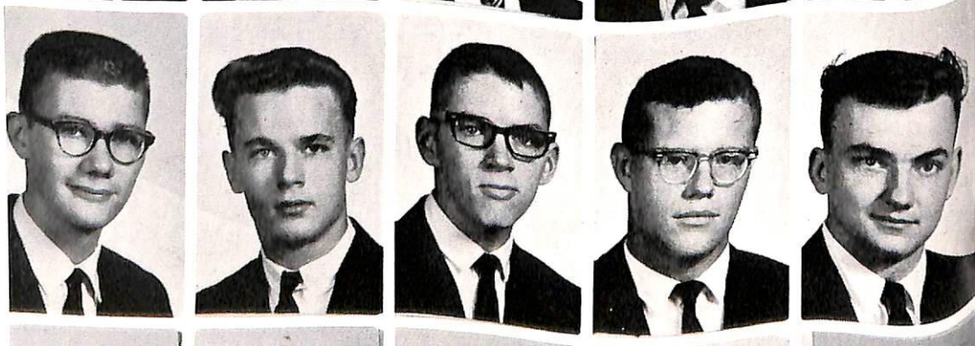

Koppes, Gerald J.
Krause, William P.
Kreeger, William R.
Kromer, John R.
Kruse, Lawrence F.

Kubik, Raphael F.
Kuhn, James
Lawler, Dennis F.
Less, Roger F.
Letourneau, John C.

Lynch, Larry W.
McDermott, William J.
McEnavy, Arthur J.
McGarvey, Thomas W.
McGrath, Michael T.

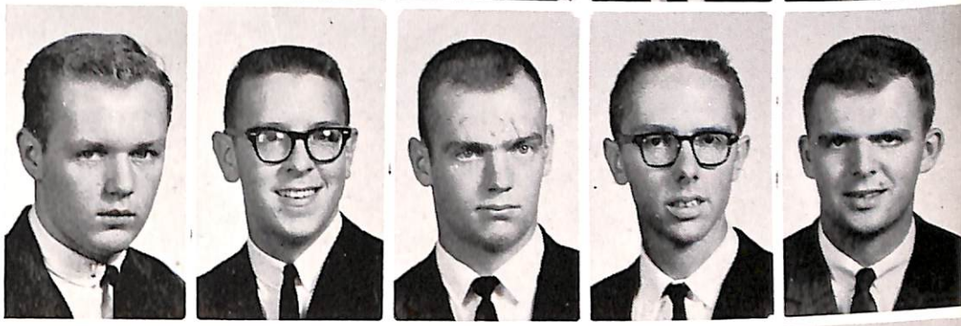

McGrath, Stephen J.
Maiers, David L.
Mason, Michael J.
Massey, Duane E.
Mazzocco, Lee E.

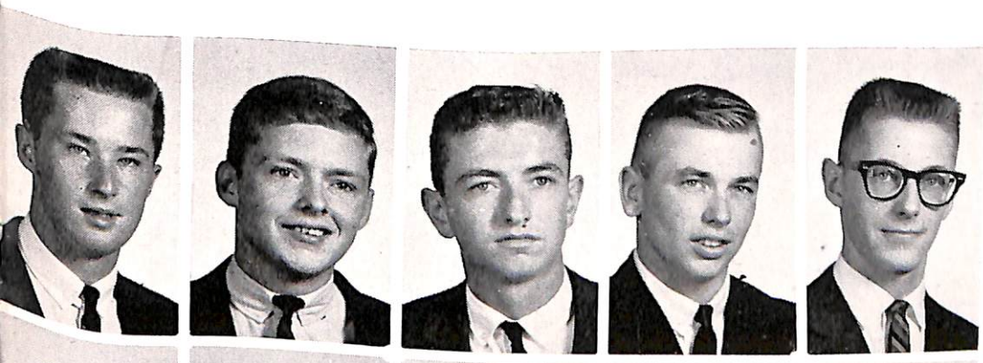

Melloy, James V.
Meloan, Daniel J.
Meloy, Paul E.
Menster, William R.
Merfeld, Raymond L.

Mitchell, James D.
Mitchell, Thomas B.
Muenster, John F.
Mullen, Joseph A.
Munoz, Robert

Murphy, Robert J.
Murphy, James P.
Myers, William W.
Nockles, Jerome P.
Noesen, Thomas D.

Nordmann, Terrance J.
Northness, Kenneth V.
Ollendick, Thomas H.
O'Meara, James P.
Omiliawowski, Conrad M.

Plemel, Bernard L.
Potter, Gary A.
Prochaska, James F.
Pykett, James M.
Rauen, Matthias J.

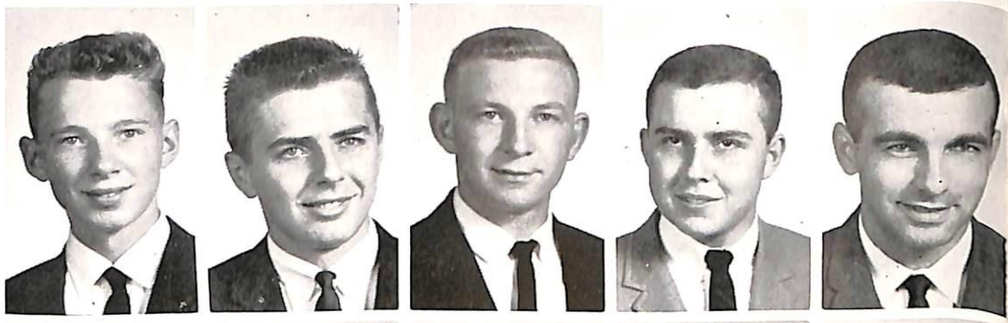

Reidy, Michael J.
Renze, Thomas J.
Richcreek, Robert J.
Riney, Charley P.
Roepsch, Edward J.

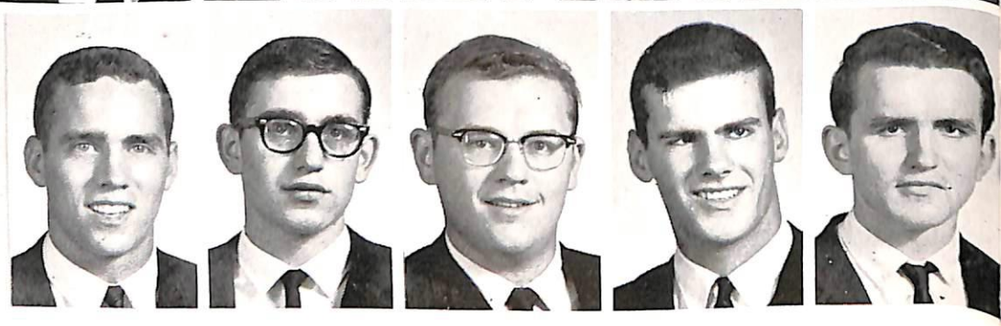

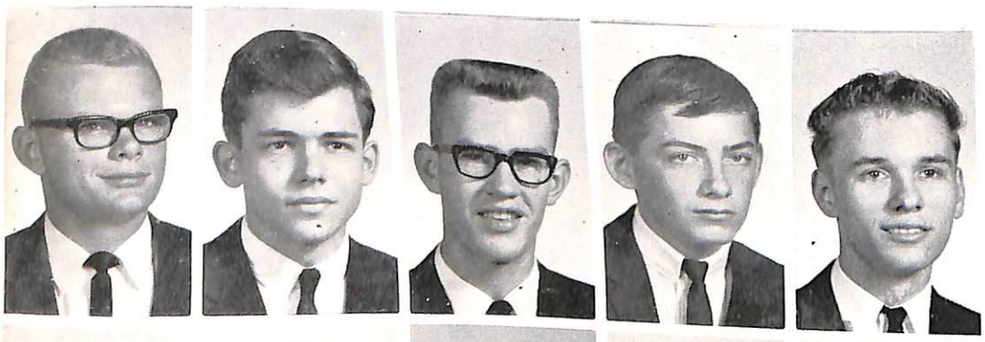

Roethler, Robert J.
Rogers, George E.
Roling, Edward J.
Root, Ronald J.
Roraff, Thomas A.

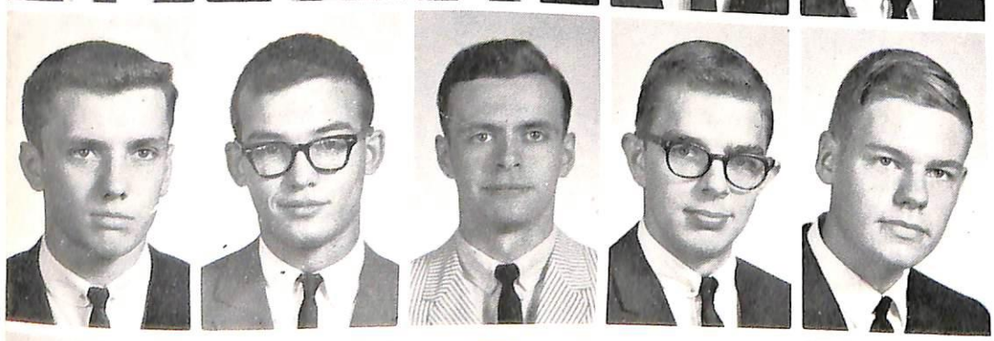

Rosauer, Mark D.
Sandberg, John M.
Sarther, David J.
Schaecher, John H.
Schluter, Orra C.

Schmitt, Donald J.
Schmitt, Allen M.
Schrobilgen, Gary J.
Schute, Steven J.
Scott, Gene M.

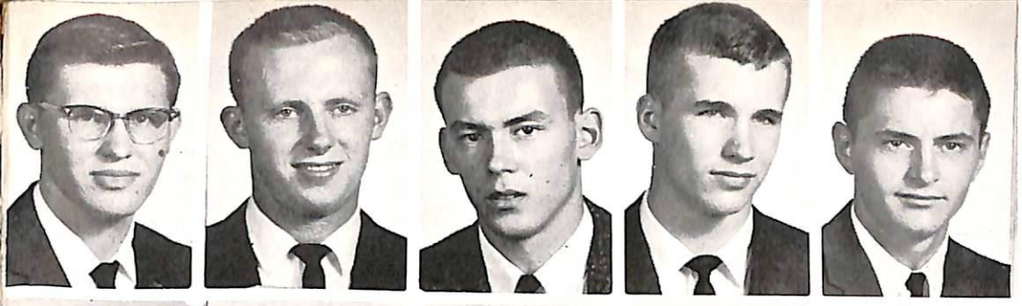

Shileny, Arnold J.
Shoop, Daniel J.
Soucek, Raymond F.
Stence, Michael M.
Strang, Dave B.

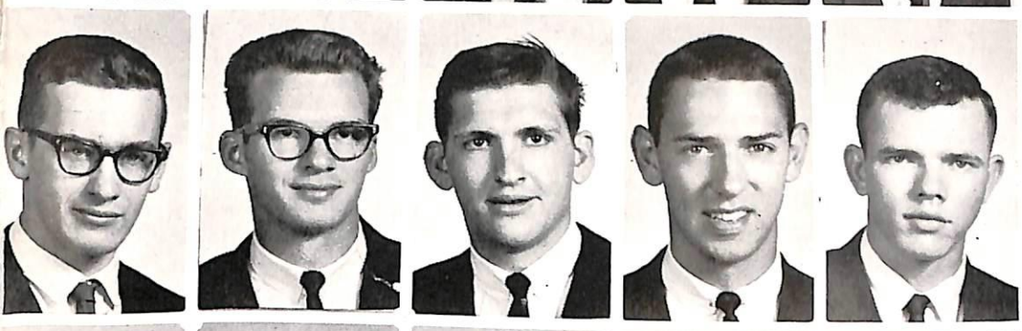

Stokesberry, Robert W.
Stuekerjeurgen, Dennis A.
Suerth, Wayne M.
Sula, Laddie J.
Sutton, Dennis J.

Takes, Larry L.
Tauke, Anthony W.
Thuente, David L.
Tigges, James J.
Timmerman, Dale L.

Tollari, Joseph A.
Toomey, Daniel P.
Topf, David W.
Trenda, Regis J.
Vaske, Ambrose F.

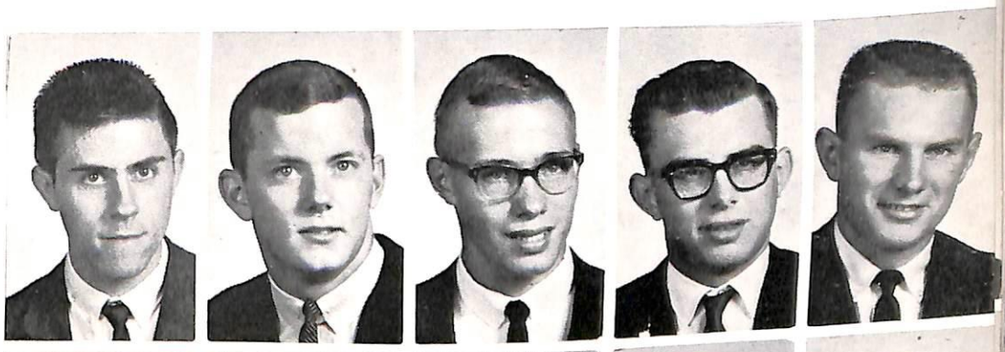

Vorwald, Richard J.
Wagner, Carl R.
Walsh, John V.
Walter, William G.
Weis, John W.

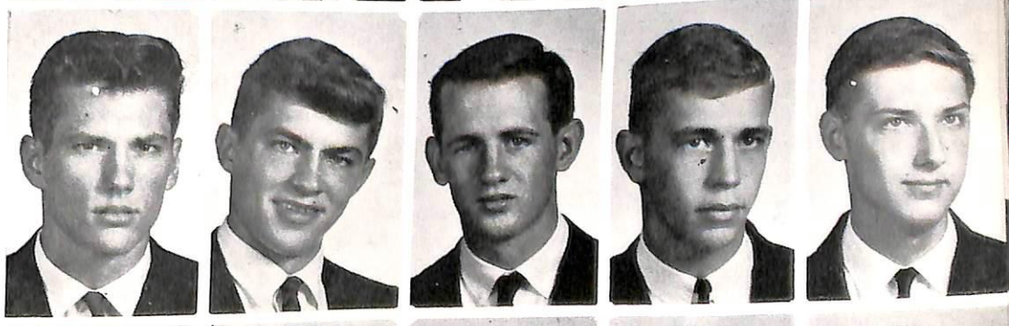

Werner, Dale A.
Wierenga, Stephen M.
Wines, George E.
Wood, Michael J.
Zwolinski, Ronald E.

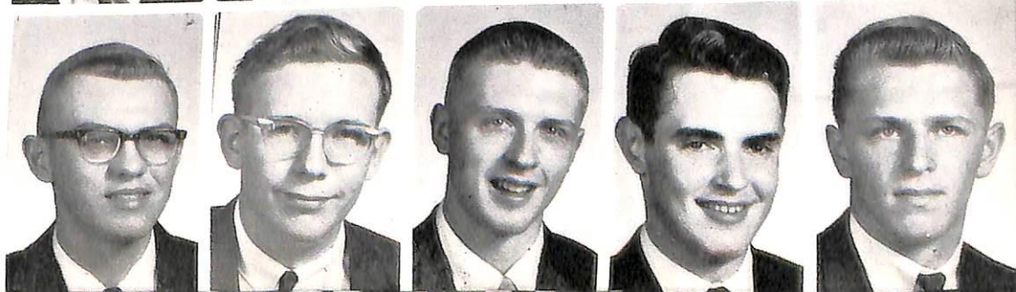

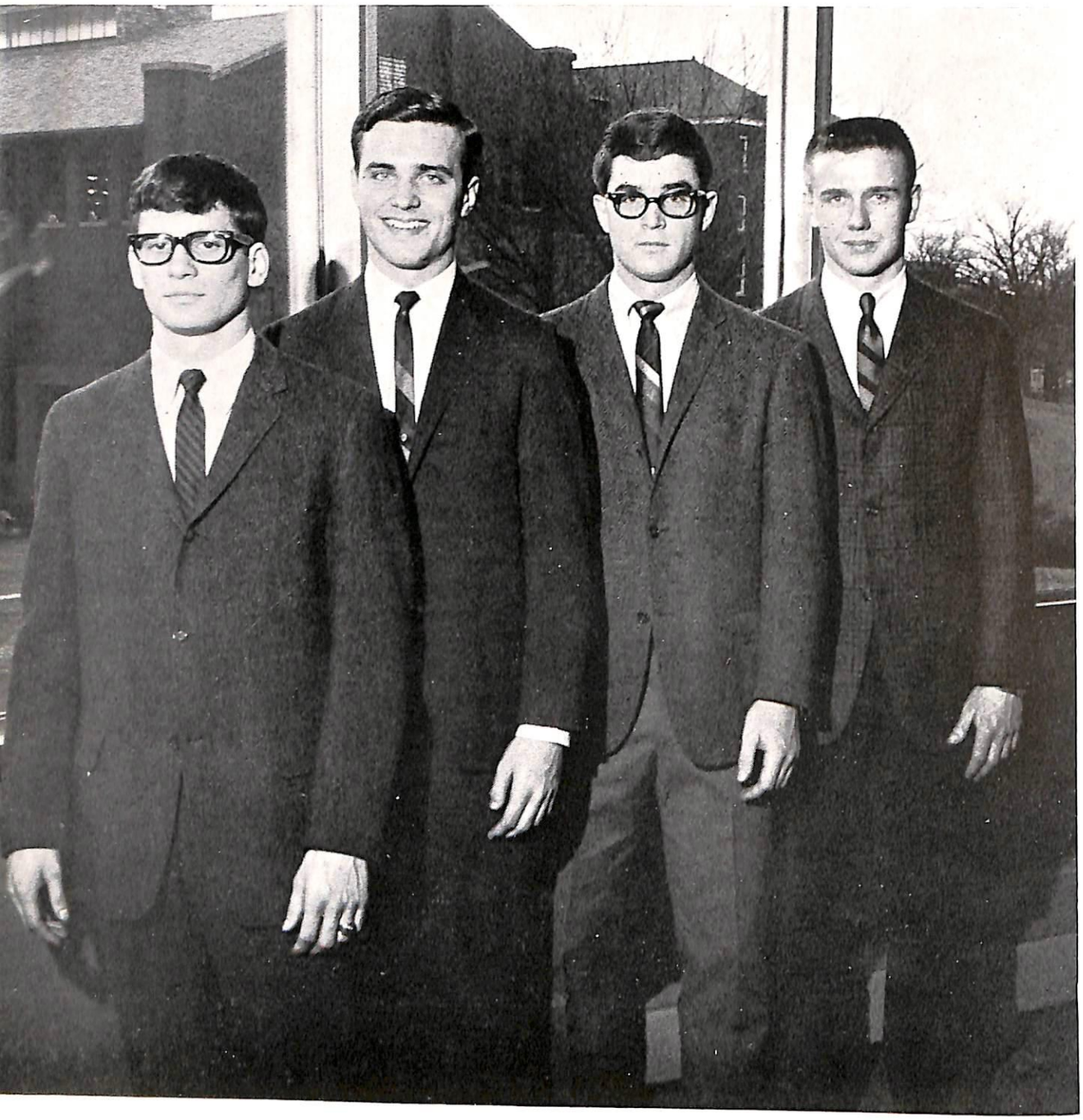

SOPHOMORE CLASS OFFICERS

JACK LOTHAMER	Secretary
CLIFF SCHROEDER	President
DAN RIDINGS	Vice-president
DAN SCHELBLE	Treasurer

SOPHOMORE CLASS

CLASS OF 1968

Ackert, James E.
Aldinger, Keith A.
Allain, Michael E.
Althaus, Michael E.
Anderson, Thomas E

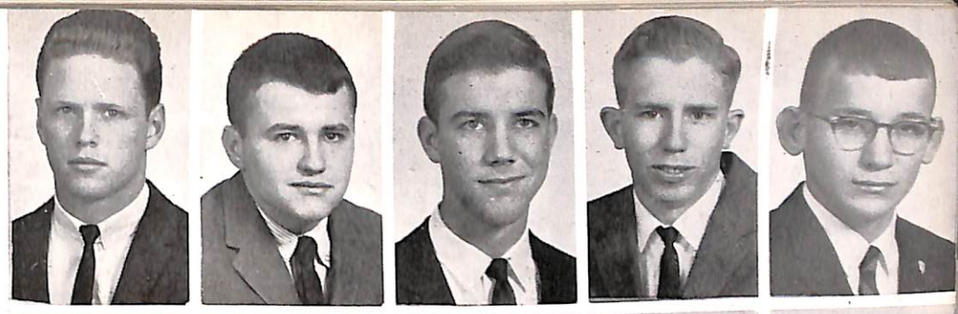

Angio, Al
Atkinson, Gerald T.
Atkinson, Wilmer L.
Auge, James J.
Backes, Glen J.

Bailey, Michael P.
Balk, Jon E.
Bauer, David J.
Becker, Charles J.
Beecher, John K.

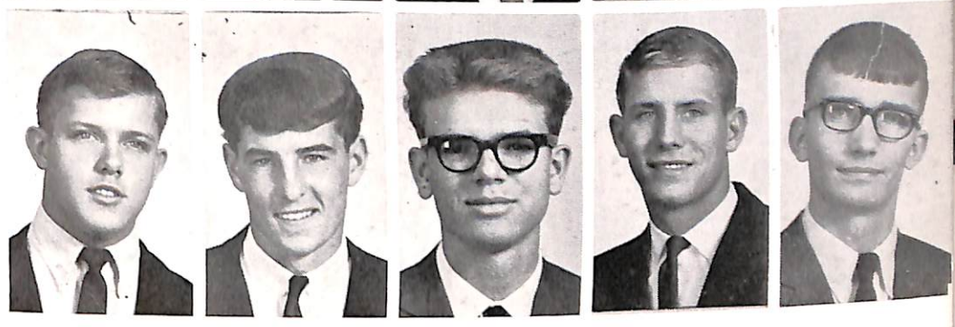

Behounek, Thomas J.
Beinstein, Joseph J.
Berens, Eugene J.
Bergmann, Thomas J.
Bertch, Robert J.

Besler, John F.
Bianchetta, Victor L.
Binder, George A.
Black, Jerry K.
Blumberg, Robert C.

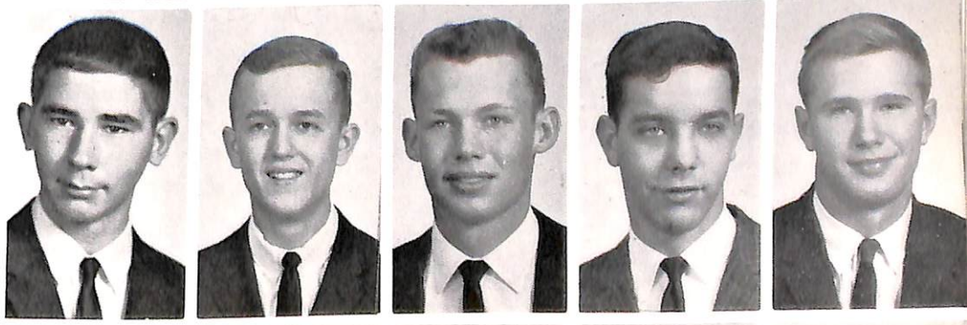

Bolger, John J.
Boniface, Eugene L.
Bonuso, Thomas C.
Bosau, Robert D.
Boyce, Michael J.

Bozych, Roy R.
Brady, Michael R.
Brenner, Lawrence E.
Brimeyer, Gary L.
Brom, Stephen O.

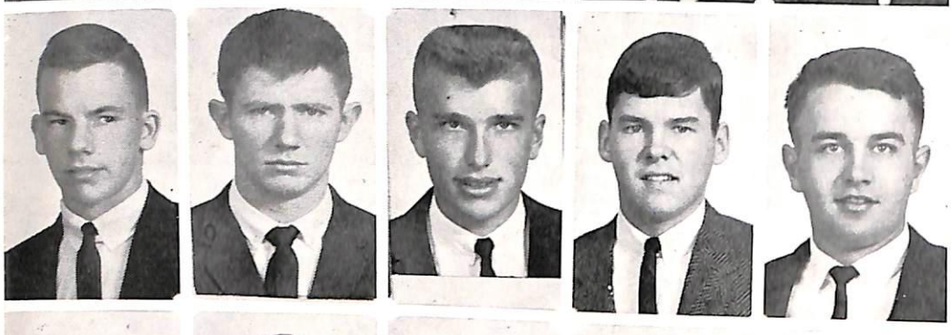

Campbell, Richard K.
Carney, Thomas J.
Carroll, Thomas J.
Casey, James B.
Chihak, Charles J.

Churchhill, Robert J.
Cichon, Gary J.
Clayton, Lawrence D.
Clem, Robert E.
Coakley, William T.

Cobb, Eldron D.
Coleman, Russell T.
Conrad, Gary W.
Corcoran, Dennis E.
Courtney, Frank E.

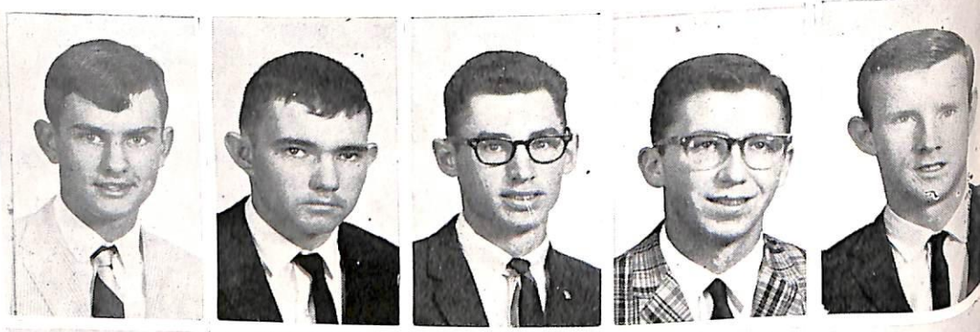

Cox, Gerald C.
Crane, Gary D.
Dahlhauser, Michael P.
Daly, Jack B.
Daly, Kenneth M.

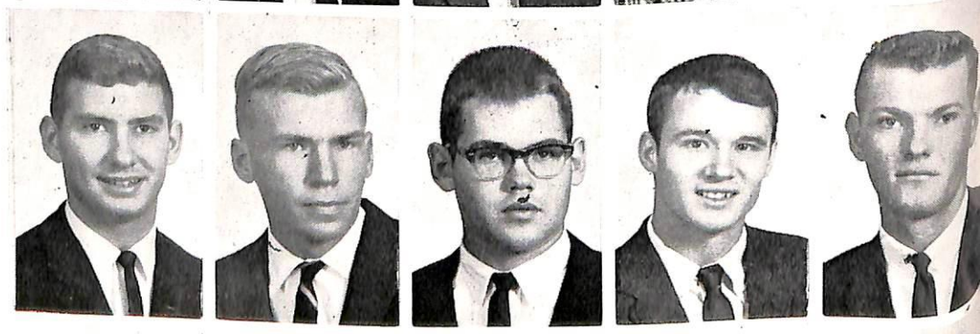

Davis, John D.
Davis, Raymond F.
DeFrier, Joseph M.
DeLatte, James N. Jr.
DeLorbe, John P.

Deutmeyer, James A.
Devine, Thomas L.
Digman, Terence M.
Dillon, Joseph C.
Doherty, Michael D.

Dolan, James R.
Dolan, Michael J.
Dolan, Thomas A.
Donahue, Lorry J.
Dorr, Richard L.

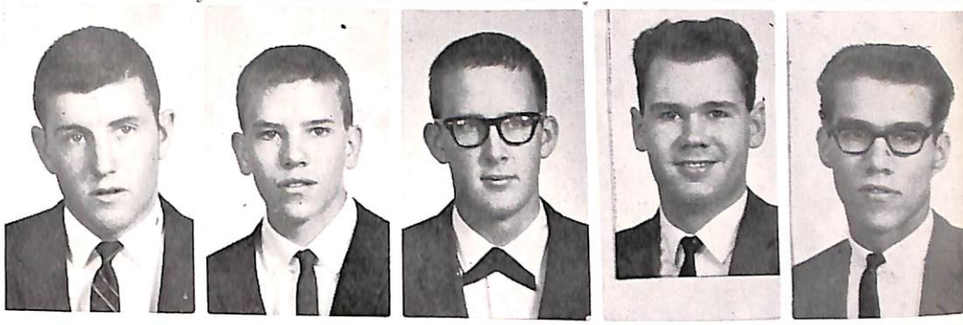

Doyle, James R.
Doyle, Michael W.
Doyle, William J.
Droessler, Vernon J.
Duffy, Thomas J.

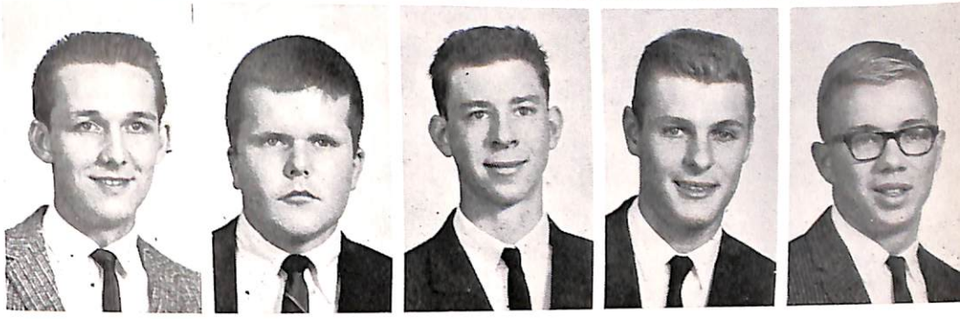

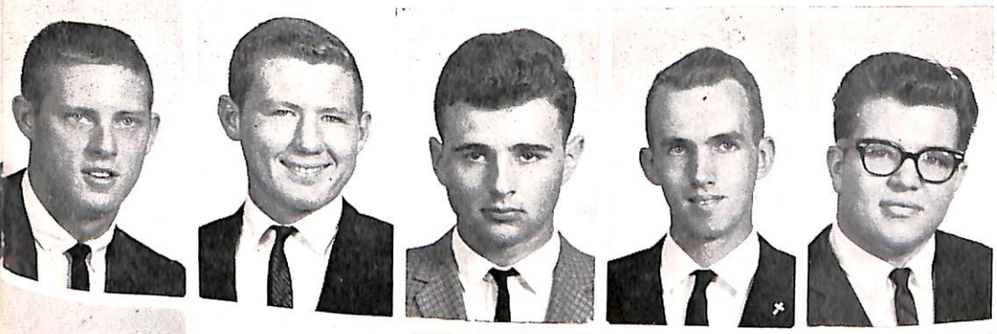

Duffy, Timothy G.
Dunn, Michael W.
Duschen, Harvey F.
Edgeworth, Robert J.
Eggleston, Richard D.

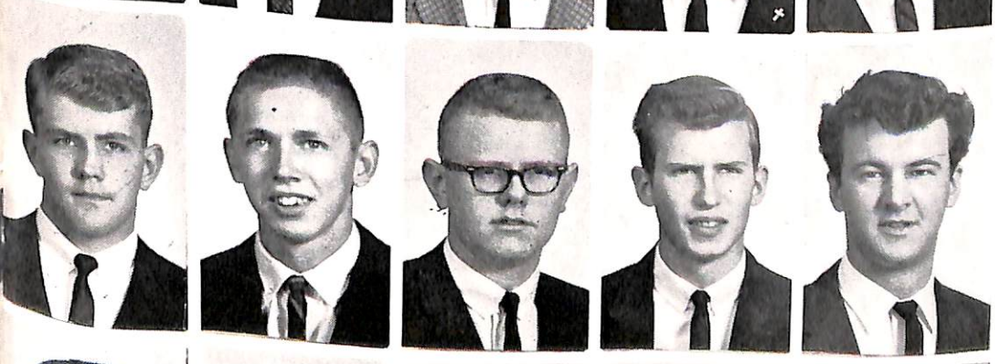

Eimers, William J.
Eisbach, Steven J.
Even, Robert K.
Fangman, John J.
Felder, Raymond F.

Fennerty, James R.
Fish, Wayne E.
Flaherty, William J.
Flynn, Joseph P.
Forkenbrock, David J.

Fornero, Norman J.
Franz, Robert D.
Freyman, Richard C.
Friedmann, Edward B.
Frommelt, Nicholas L.

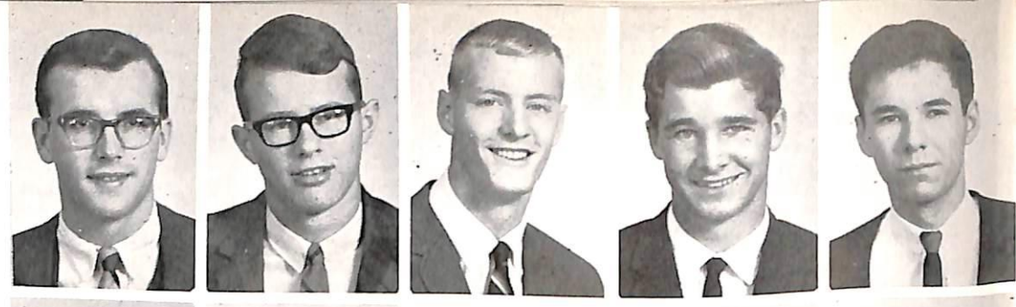

Frost, Robert G.
Garret, Thomas L.
Gebhart, John J.
Geisen, Gene R.
Giardina, James A.

Gibbs, William J.
Gindorff, Thomas K.
Glass, Robert J.
Glynn, William C.
Grace, David J.

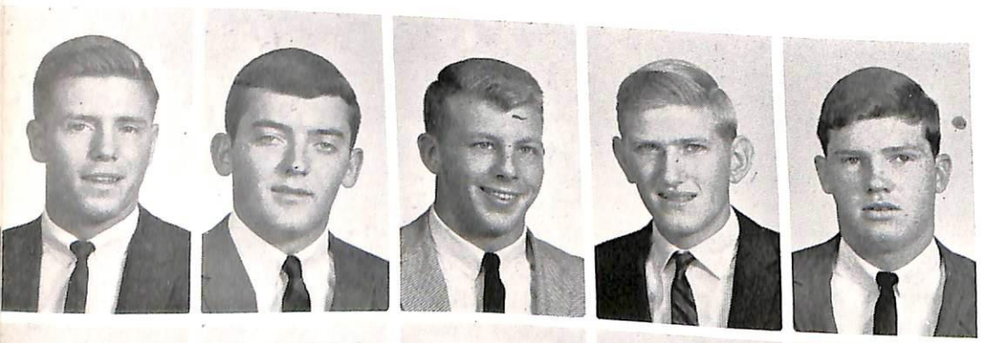

Gradoville, Robert T.
Graff, William C.
Graham, Joseph H.
Green, John A.
Green, Michael L.

Greenwell, Paul D.
Gregorius, Charles D.
Greteman, Richard T.
Gutrich, Kenneth R.
Haggerty, Timothy J.

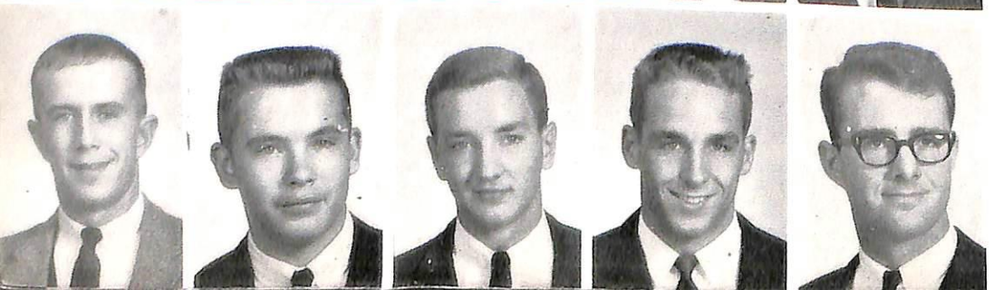

Hamill, Peter G.
Hanten, Richard O.
Hardie, Steve F.
Harris, William R.
Havlik, Donald R.

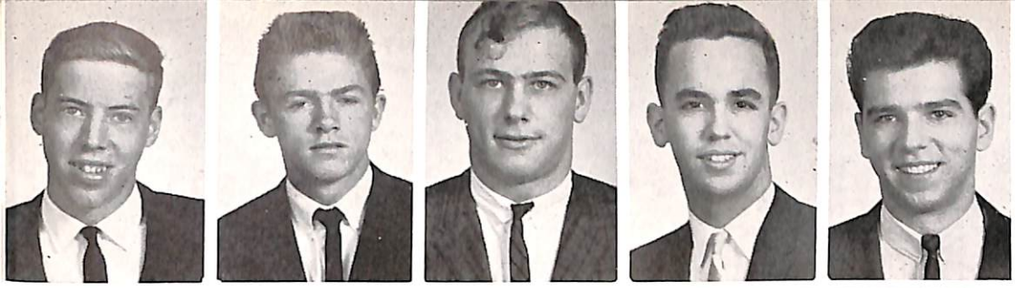

Heiderscheit, Charles J.
Henry, Arnold J.
Hlubek, Jeff J.
Hockmoyr, Robert K.
Hoeft, Gordon P.

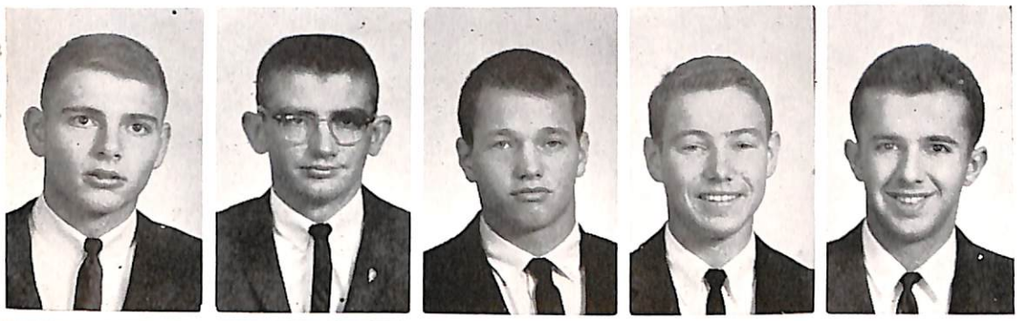

Hogan, Richard H.
Holland, Michael W.
Holt, Glen P.
Hoppmann, Harold J.
Hopson, Richard W.

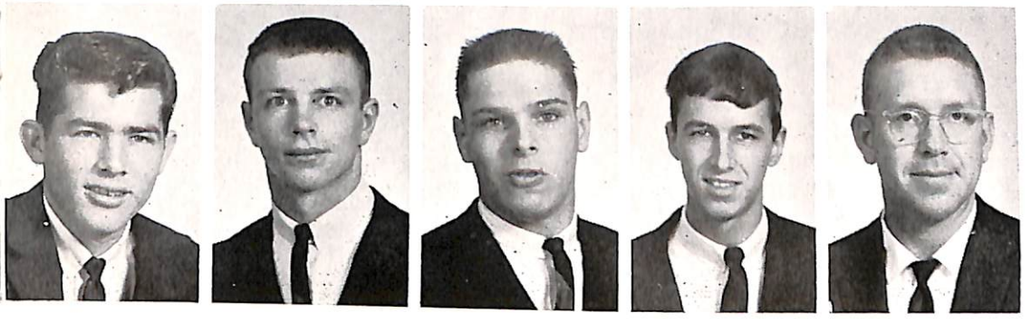

Howard, Mike M.
Howe, Thomas F.
Hoxmeier, Gary L.
Hricko, Thomas D.
Huber, Charles E.

Hurley, John A.
Jacobs, William S.
Jagodzinski, Gary A.
Jais, Richard S.
Joyce, James P.

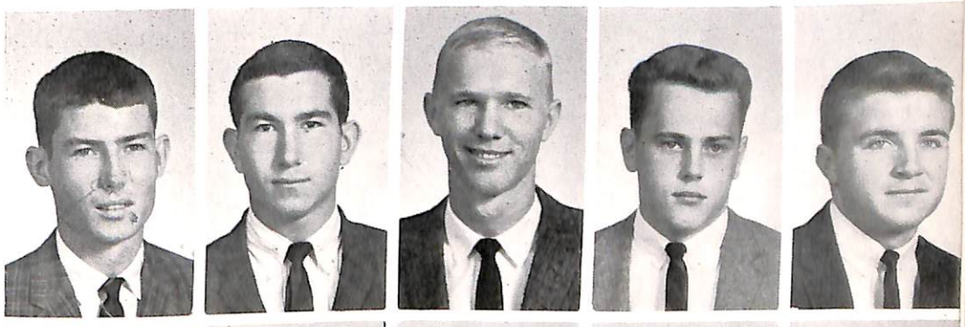

Kane, Daniel J.
Kann, Dirk C.
Kean, Nicholas C.
Kelly, Michael T.
Kelley, J. Patrick

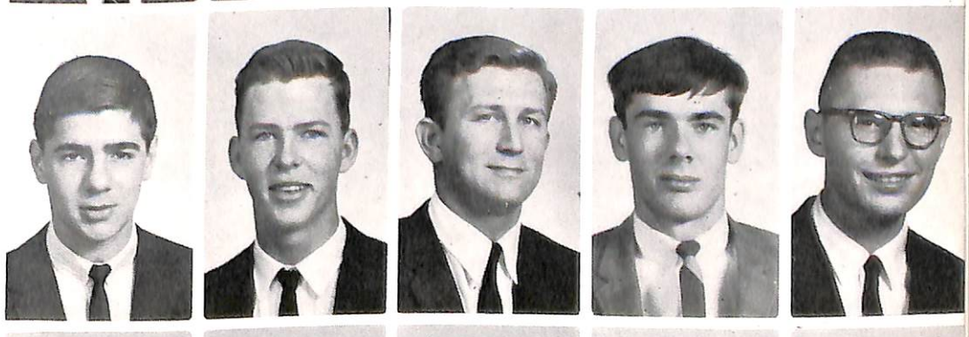

Kennedy, John F.
Kersch, Michael H.
Kiefer, Phillip D.
Keilty, Michael J.
Kilburg, Dale L.

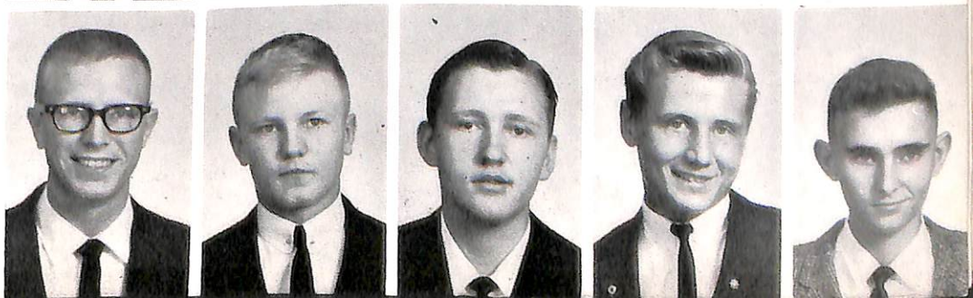

Kirsch, Fred L.
Kisting, Mark H.
Klapperich, Charles W.
Klauer, Melvin A.
Knipper, Anthony J.

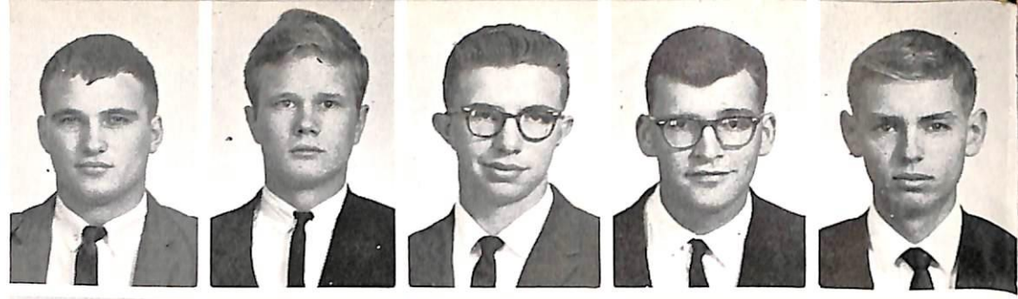

Kohnen, Karl J.
Koppes, Donald J.
Kortenkamp, Edwin C.
Korter, Lance J.
Kramer, James M.

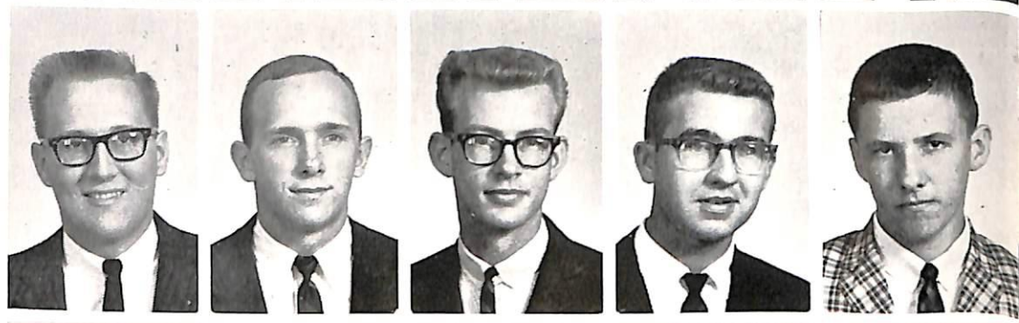

Krapfl, Gary F.
Kueper, Vince J.
Krob, Dave L.
Krob, Robert M.
Kuenster, John J.

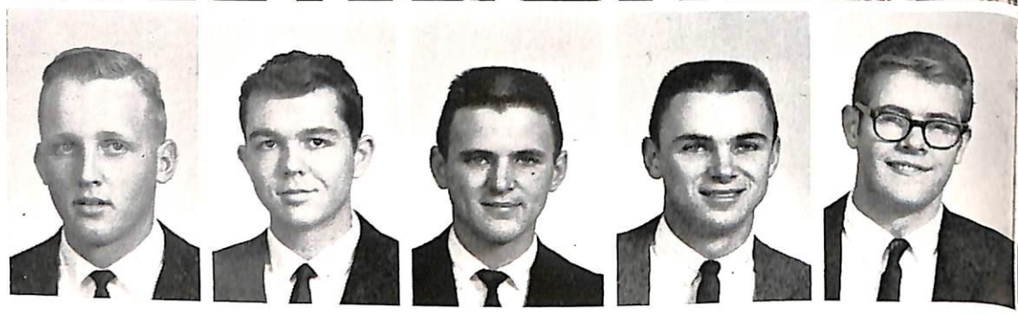

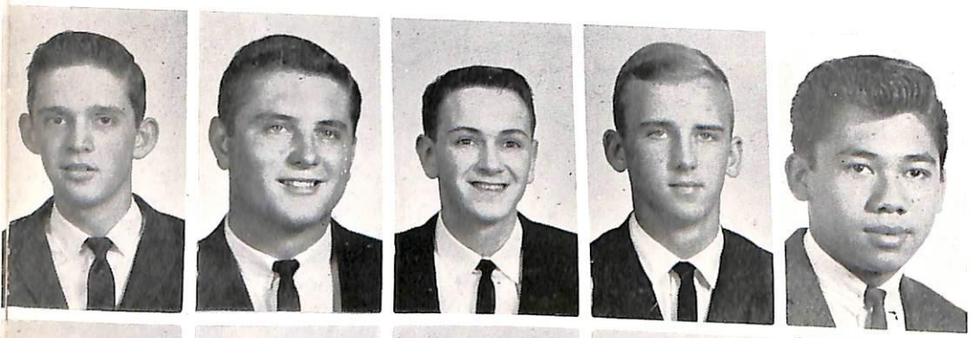

Kueper, Tim M.
Leftwich, Ronald B.
Lennon, Kevin D.
Lentz, James E.
Soto, Paul K.

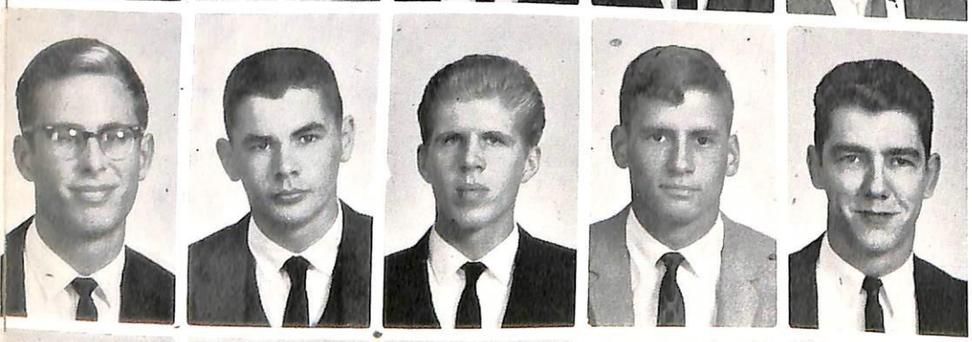

Lickteig, Mike A.
Lochner, Larry P.
Longcor, David D.
Lothame, John C.
Loysen, Michael E.

Ludescher, William H.
Ludwig, Robert A.
Maiers, David L.
Maiers, Wayne J.
Manderino, Eugene W.

Mans, John C.
Marti, Jerry C.
Martin, Michael T.
Mass, Dan R.
McAvoy, Tim J.

McCarville, Mark J.
McDermott, James H.
McDonnell, Patrick J.
McDowell, Robert J.
Meersman, Michael J.

Mejia, Michael J.
Mele, Matthew A.
Mellon, Gary J.
Messingham, Mark L.
Meyer, Terry J.

Meyerhofer, Russell J.
Meyers, Robert J.
Mihm, Harold J.
Miller, Douglas B.
Minahan, John T.

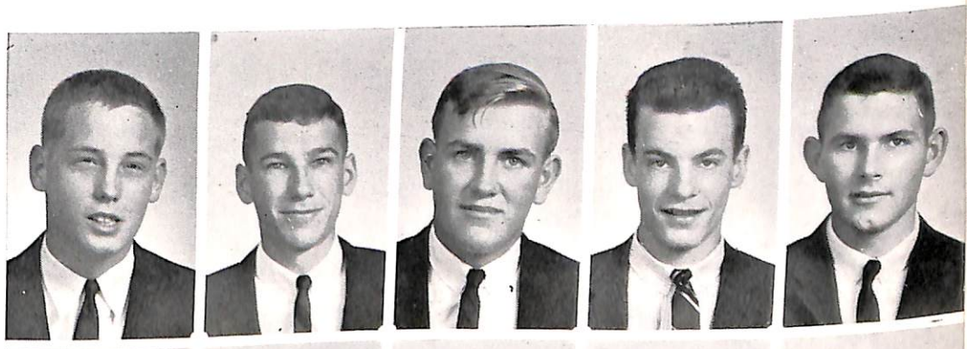

Mitchell, Charles D.
Moran, Cyril A.
Mulert, Donald K.
Mullin, Joseph E.
Murphy, Donald J.

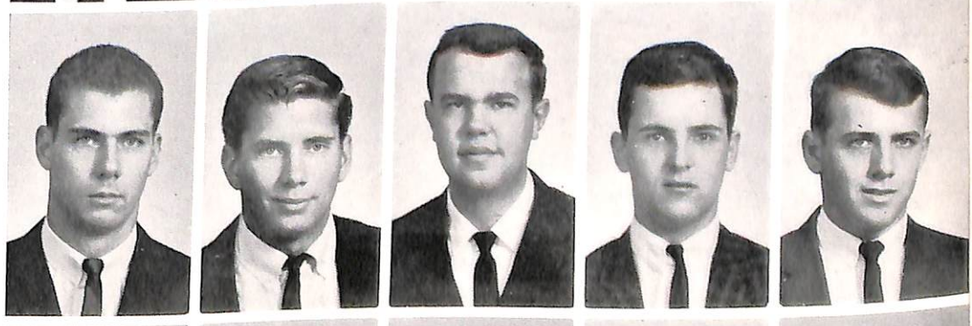

Murphy, John T.
Murphy, Larry T.
Murphy, Robert A.
Murphy, Robert L.
Murphy, Thomas C.

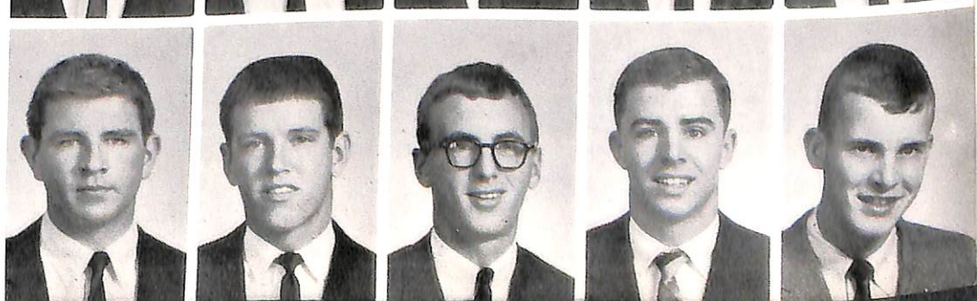

Musto, Patrick E.
Myers, Charles L.
Nelligan, Jerry M.
Nemmers, Stephen J.
Niccoli, Anthony

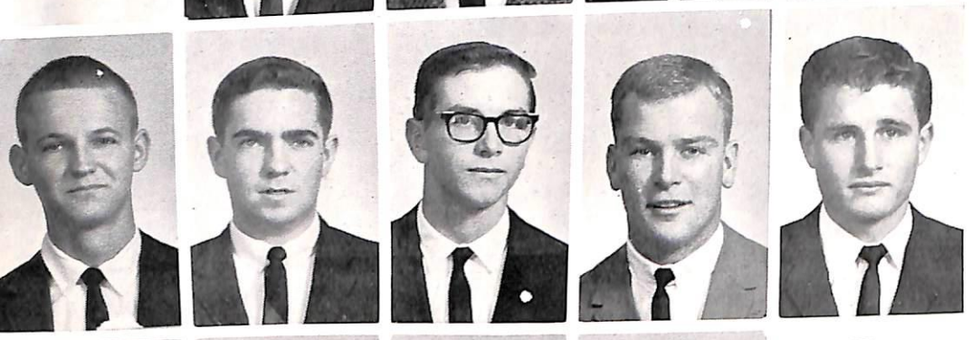

Nitzschke, John J.
Nolan, Robert F.
Nosbisch, David V.
Nugent, John A.
Oakes, Marvin G.

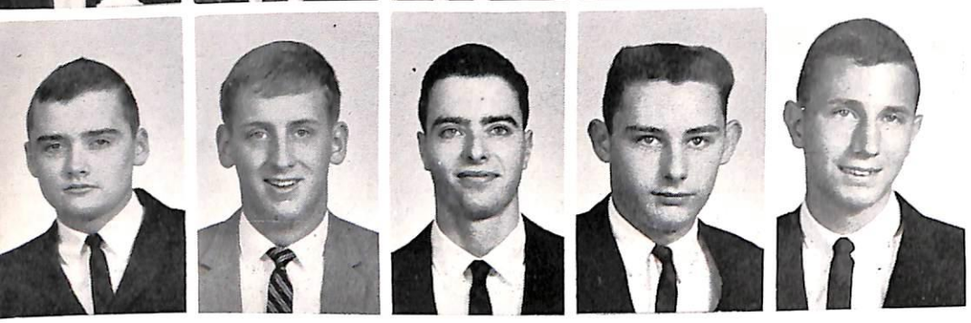

O'Brien, John T.
O'Donnell, Ed A.
O'Dowd, Patrick T.
O'Hea, Gerald A.
O'Keefe, Michael C.

O'Leary, Timothy M.
Oppold, Dan J.
Osterberger, Kenneth J.
O'Sullivan, Kevin D.
Parisot, David A.

Parker, Lee D.
Pearce, William L.
Peters, Thomas L.
Petrick, Joe A.
Peyton, Mike J.

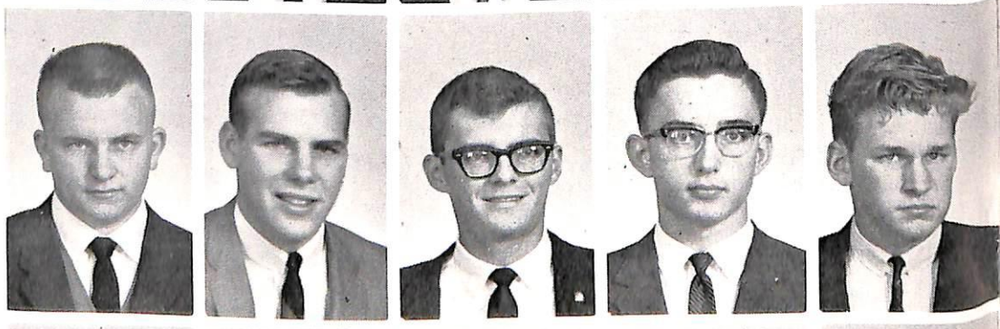

Phillips, William L.
Piering, Timothy J.
Piorkowski, Richard B.
Plamondon, Donald J.
Pluemer, Steve J.

Poduska, Ervin L.
Pomplum, Bob R.
Potter, Robert E.
Pulvermacher, Robert E.
Reckamp, Ronald J.

Recker, Donald J.
Recker, Neil J.
Reynolds, Dennis W.
Ridings, Daniel F.
Ritzau, Stefan

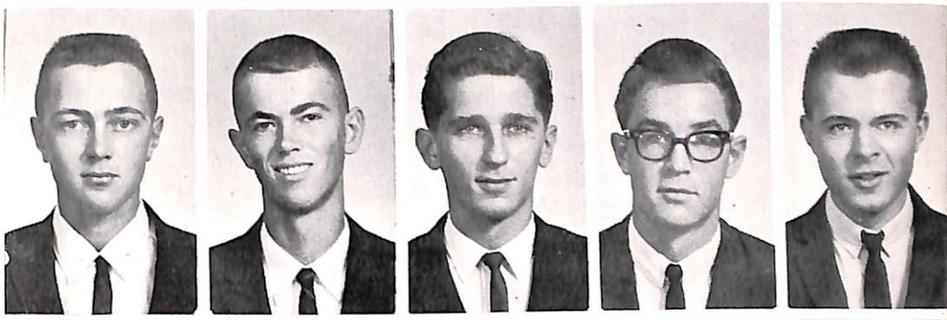

Roberts, Richard T.
Rogers, George
Rogers, John P.
Rollet, Ronald T.
Rosengren, John C.

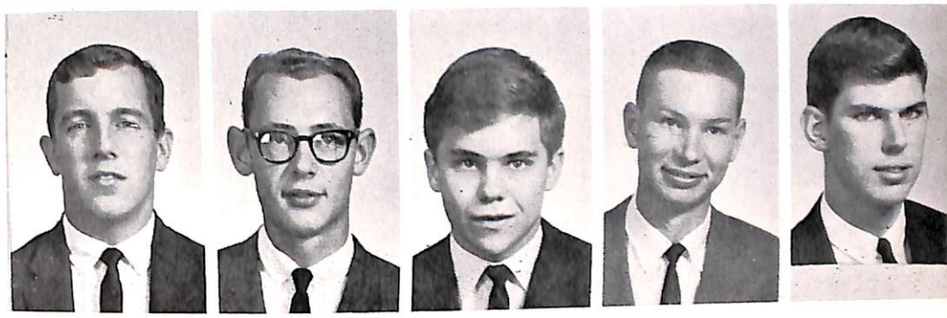

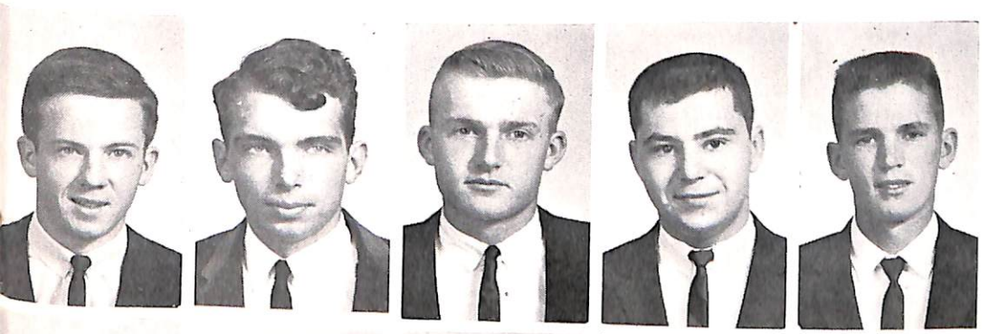

Ryan, Christopher R.
Saam, Richard D.
Sabers, Loras J.
Sacco, Richard J.
Schaefer, Robert D.

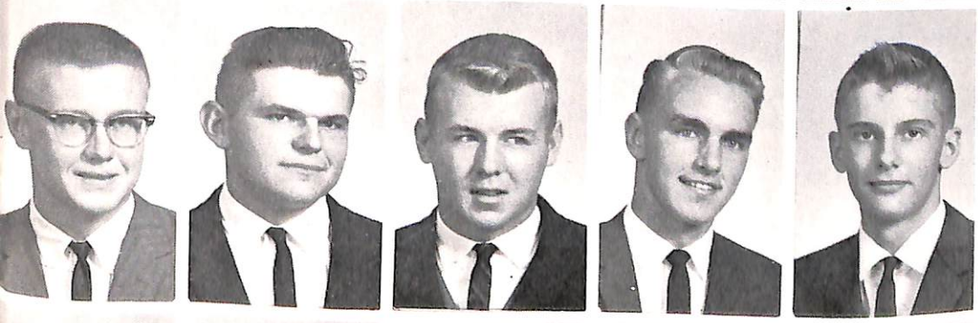

Schelble, Daniel
Schilling, James
Schiltz, Thomas L.
Scholz, Howard C.
Schluter, Gary F.

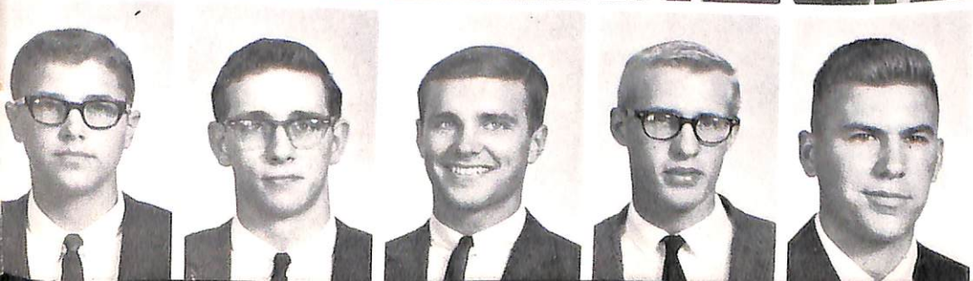

Schmit, Michael J.
Schoofs, Paul J.
Schroeder, Clifton P.
Schroeder, Wayne J.
Schwab, Charles F.

Schwartz, Steve P.
Schwendinger, Ronald J.
Scott, Rick C.
Scott, Thomas
Seabury, William L.

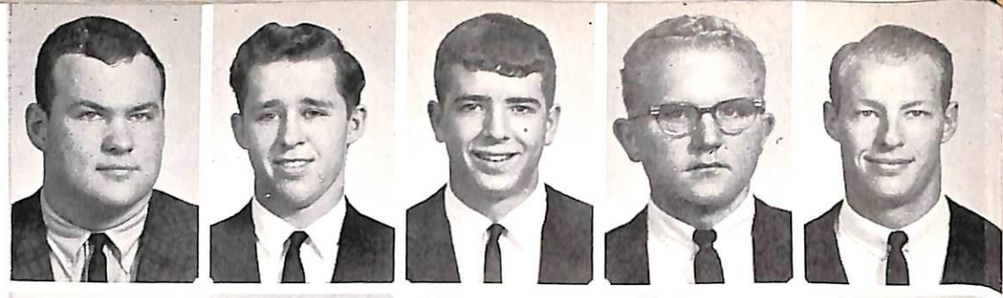

Serritella, Frank P.
Simon, Loras J.
Sigworth, Wilmer C.
Silhacek, Edward J.
Singsank, James P.

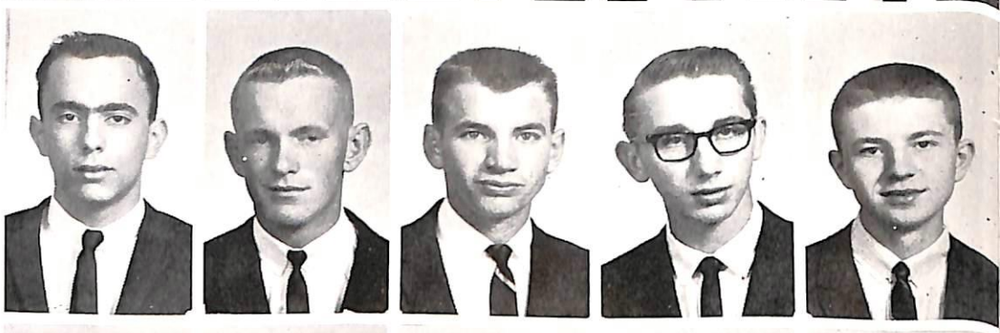

Smith, Paul S.
Smith, Peter T.
Smith, Richard J.
Smith, Vincent J.
Smyth, Peter T.

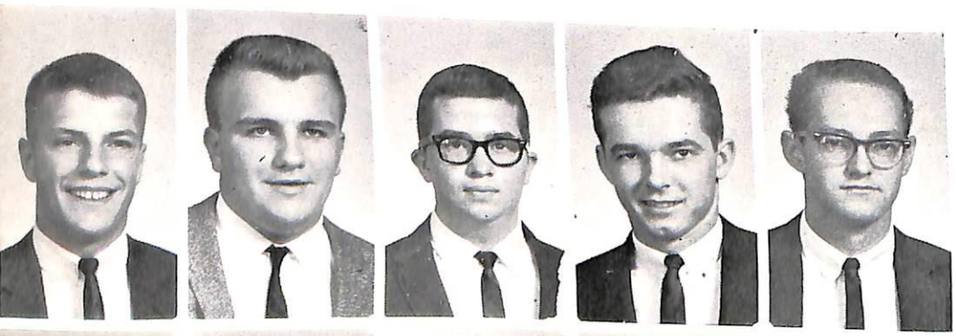

Snyder, James
Spahn, David C.
Spaight, James L.
Spangler, Roger A.
Sperak, James P.

Squire, William J., Jr.
Stack, William R.
Stanton, Daniel J.
Stecklein, Leonard F.
Stedman, Steve J.

Steffen, Thomas S.
Stork, Robert C.
Straub, Joseph J.
Streuber, David F.
Sullivan, James P.

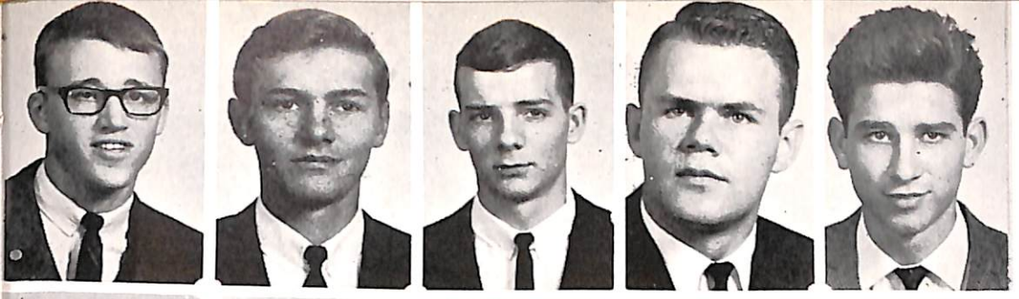

Swift, Edson E.
Temeyer, Gerald A.
Thill, Thomas N.
Till, Donald F.
Trivelli, Mauro

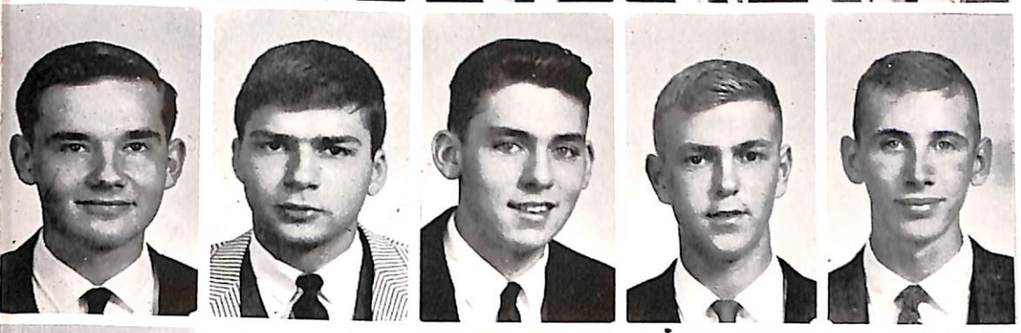

Truby, Walter M.
Tufano, Mario M.
Uriell, John M.
Vanderah, David J.
Vala, Michael F.

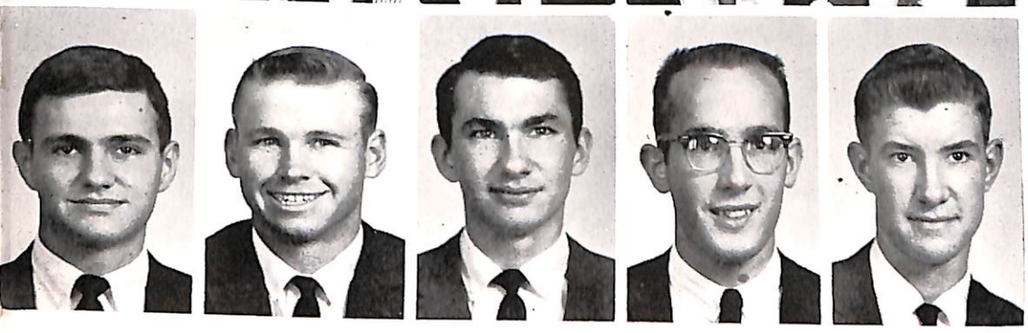

VanHouten, Michael
Vaske, Fred P.
Vogel, James G.
Wagner, Ronald J.
Waldschmitt, Gerald C.

Ward, Robert E.
Ware, Steven A.
Walsh, Michael P.
Walsh, Richard J.
Walz, Thomas F.

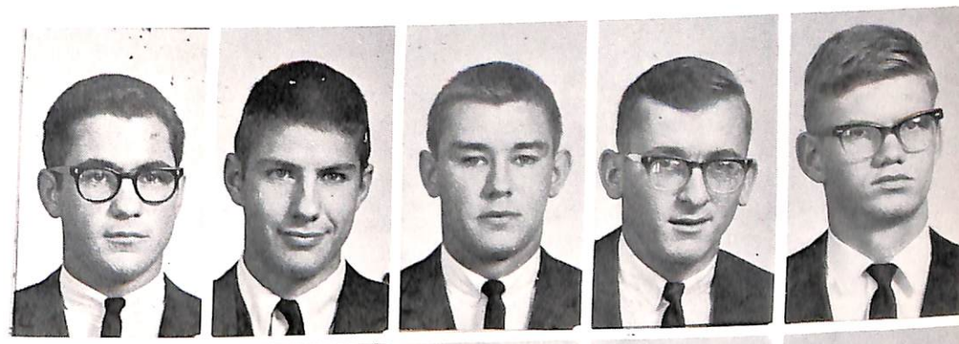

Watje, John M.
Weber, John R.
Weber, Nicholas F.
Wechet, Paul W.
Welter, William E.

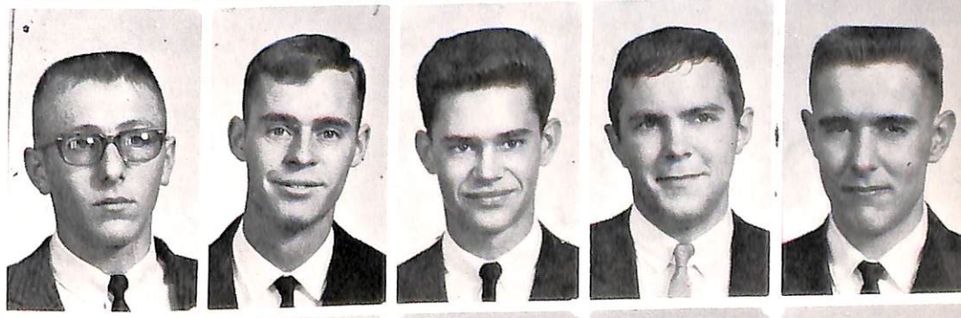

Welu, James L.
Wertz, Thomas J.
Wertzberger, Robert C.
West, Terrance D.
Whitmore, Richard D.

Wick, James H.
Wiederholt, Clair A.
Wieiwel, Joseph

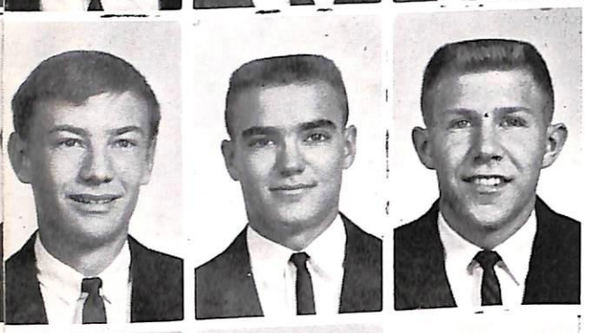

Wild, Robert C.
Wild, Thomas J.
Wilgenbush, Wayne J.

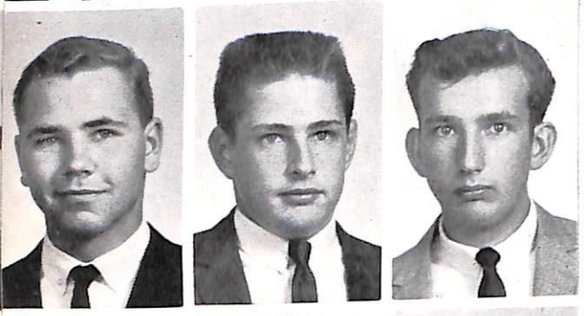

Willette, Ralph E.
Willging, James J.
Yudis, Larry W.

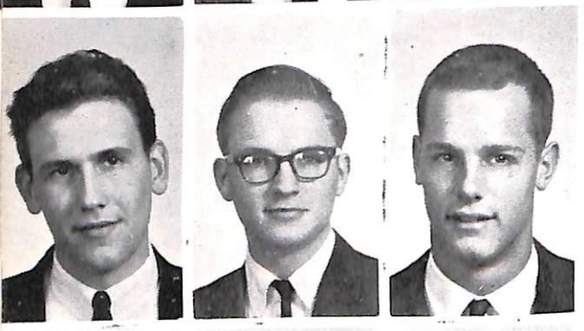

Zabek, Gregory S.
Zak, Paul D.
Zeps, Philip B.

Ziegenfuss, John E.
Zimmer, Paul J.
Zingaro, Nicholas R.

Zwicky, John F.
Boelter, Craig J.

Sophomores Not Pictured

Aitchison, Gary J.
Arch, Dennis M.
Artery, Michael G.
Aylward, Michael J.
Badger, John C.

Bainbridge, Robert
Bechen, Francis J.
Berry, David A.
Bettinger, Edward
Billmeyer, Steven J.

Blanchard, Kevin G.
Bliss, Allin H.
Bliss, Dennis M.
Boelter, Craig J.
Brimeyer, Earl S.

Butler, Thomas M.
Buzzek, David T.
Collins, Thomas M.
Cunningham, Joseph L.
Deneen, Lawrence J.

Dougherty, Robert J.
Driscoll, Charles F.
Engler, Thomas J.
Esser, Thomas N.
Farley, William D.

Figgins, James D.
Fleming, Richard A.
Freeman, James R.
Frick, Frederic D.
Gonzales, Raymond J.

Griffin, James C.
Grody, Edward H. Jr.
Hannon, Walter T.
Hardie, Michael C.
Henrich, Myllin G.

Hood, Edward J.
Howerton, Joseph W.
Jogerst, Gerald J.
Kenne, Francis J.
Kisting, Thomas W.

Kremer, Richard L.
Kremer, Edwynn P.
Kueper, Vincent J.
Loftus, James R.
Logan, Thomas M.

Lucido, Gasper, T., Jr.
McCoy, Robert T.
McDonell, Donald L.
Marshall, Allan T.
Matusek, Kenneth J.

Mausser, William F.
Meehan, Richard L.
Monserno, Robert A.
Moore, Elliot M.
Mueller, Stephen J.

Nelson, Robert E.
Newton, Richard C.
O'Connell, Robert C.
O'Toole, Daniel J.
Piska, Jerome A.

Roshek, Thomas B.
Sanford, Jeffrey L.
Schlicksup, John C.
Spahn, Charles D.
Stuart, Ronald L.

Testa, Philip A.
Thomas, Kenneth P.
Thomazin, William J.
Timmons, John L.
Von Feldt, Charles A.

Thomas, Ronald
Walsh, Michael V.
Weber, Ronald E.
Welte, Wayne D.
Welu, John C.
Whelan, Terrance J.

Juniors Not Pictured

Ames, Alan P.
Baker, Robert A.
Balik, Anthony P.
Ball, Karl J.
Barbian, David F.

Barden, William H.
Barry, Roger A.
Bartosh, James L.
Bauck, John J.
Bisanz, Thomas J.

Bishop, James C.
Blanchard, Thomas J.
Bleile, Loras H.
Bodensteiner, Robert T.
Bontempo, Thomas S.

Brandow, Douglas J.
Brown, Phillip J.
Chene', Robert M.
Coffee, Thomas J.
Collins, Edward J.

Collins, Michael J.
Connor, Gerald P.
Conway, Donald J.
Cramer, William R.
Curti, Bernard F.

DeVere, Paul R.
Dolphin, Thomas J.
Drew, Dennis L.
Easton, William F.
Favaro, Richard D.

Feltz, Lawrence C.
Fiedler, Kenneth J.
Flemming, Joseph P.
Flood, Edward A.
Fox, John E.

Frank, William M.
Gadient, Jeffrey R.
Gaffney, Jerald L.
Gallagher, John F.
Gerdes, Grant T.

Gerken, Donald E.
Germain, Gary L.
Gibbs, William J.
Ginter, Clark L.
Glaza, Timothy C.

Gorman, John J.
Grana, Richard K.
Hacker, Frederick J.
Hanlon, Lawrence J.
Haught, Roy F.

Healey, Michael J.
Hempel, John E.
Hess, Michael N.
Hickey, John B.
Ketner, David P.

Kener, C. Joseph, Jr.
Kivasella, Thomas J.
Krauel, Jerome L.
Krause, Leo M.
Krob, Robert M.

Lawrence, Gerald G.
Lenz, Jerome W.
Link, Donald J.
Luckritz, Stephen F.
McCormick, Joseph C.

Malone, James F.
Mickel, William C.
Morrisroe, James J.
Murray, Michael W.
Neudeck, K. Michael

O'Connor, James E.
O'Donnell, Gerald R.
Pitzen, Charles J.
Ploesal, John R.
Prascher, John W.

Pratt, Gerald P.
Puddicombe, Sydney, J.
Rhomberg, Thomas J.
Rio, Michael G.
Risden, Edward J., Jr.

Roling, Paul V.
Rundi, Eldon J.
Schilling, James G.
Schmicker, Michael J.
Schmitt, Donald R.

Schuster, John M.
Schwass, James E.
Sexton, Daniel J.
Sheehy, William J.
Smith, Michael J.

Spader, Dennis K.
Stecher, Loras F.
Stump, Robert M.
Tilkes, Leonard F.
Trayer, Harlyn, L.

Von Ruden, Gary H.
Wurth, Marvin
Zerbe, James G.

FRESHMAN CLASS OFFICERS

JOHN GOHMAN	Treasurer
JOHN MULLEN	President
PHIL FRIEDMAN	Vice-president
MIKE McELLIOT	Secretary

FRESHMAN CLASS

CLASS OF 1969

Action, Timothy J.
Adamowicz, Steve J.
Alston, James L.
Amidon, Hollis J.
Anderson, Lawrence J.
Ankrum, Dennis R.

Apel, Thomas J.
Arch, Dennis M.
Armknecht, Timothy P.
Arp, Allen A.
Arts, David J.
Arvia, Paul A.

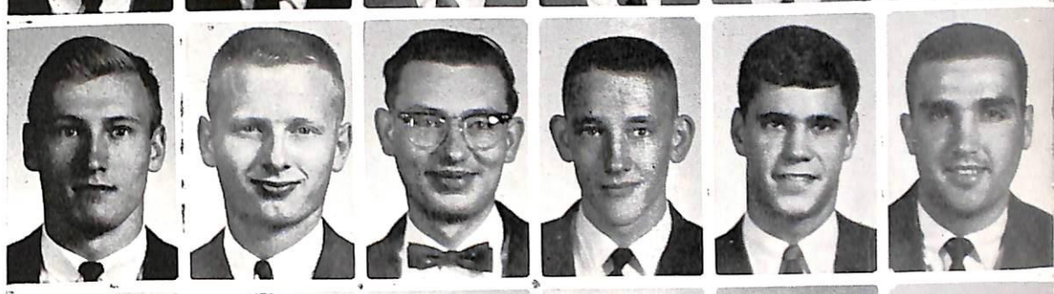

Averill, William J.
Aylward, Michael J.
Balfe, Michael W.
Baragary, Dean T.
Barder, Charles P.
Barlow, Edward D., Jr.

Barnato, Charles N.
Barta, Robert C.
Bates, Christopher T.
Baum, Donald J.
Beadle, Thomas C.
Bean, Anthony J.

Behr, Steven R.
Bell, Brian, F.
Beran, Thomas B.
Berens, John F.
Berg, Ralph E.
Berger, Robert J.

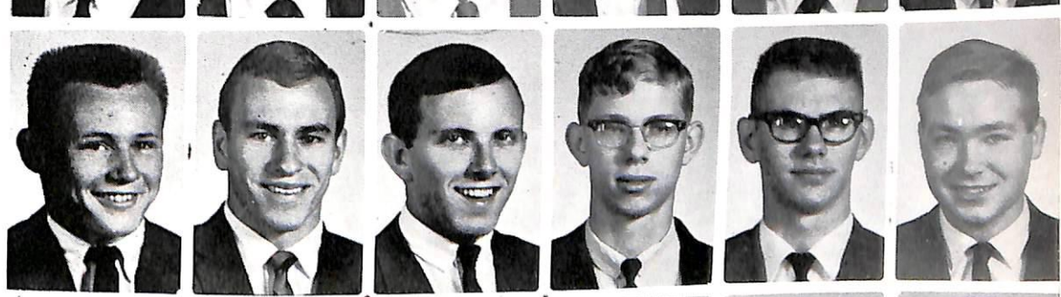

Bernhardt, David E.
Bernier, Mike C.
Berry, Steve D.
Beschen, David M.
Billimack, Richard T.
Binz, Carl M.

Birkett, James J.
Blewett, Harry A.
Blong, Glen F.
Blosch, Thomas J.
Boddicker, James H.
Boenish, Paul V.

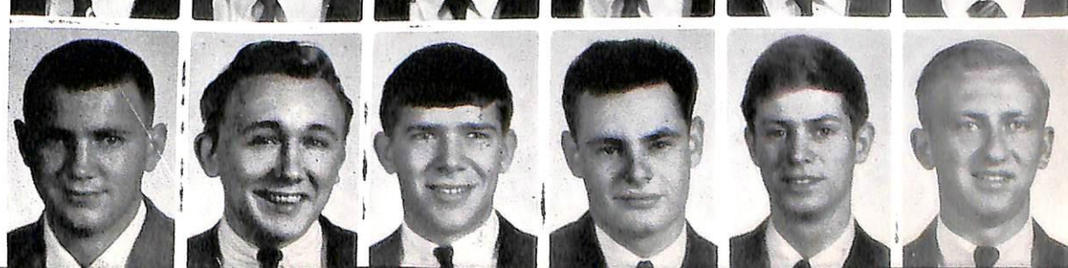

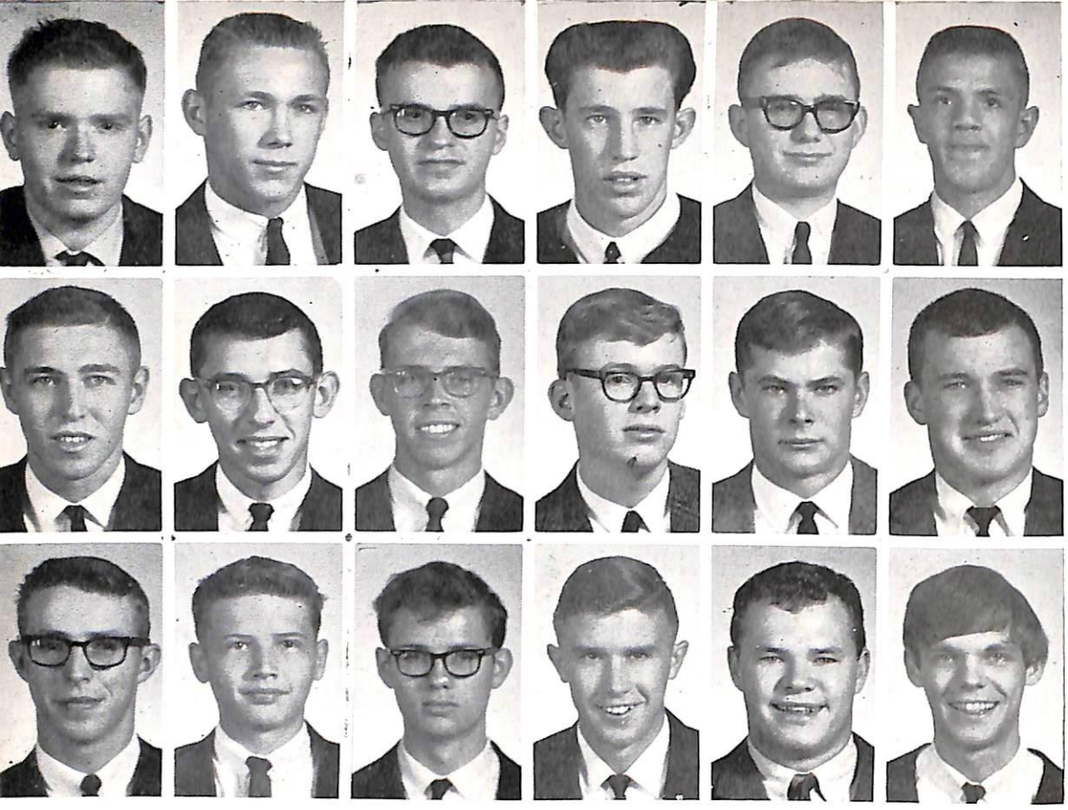

Bogart, James W.
Boleyn, Terry J.
Bouck, John
Brech, Thomas T.
Brenny, Michael S.
Bries, Marvin J.

Brimeyer, James L.
Brimeyer, Larry
Brosch, David C.
Brouillard, John H.
Brown, Robert
Bryant, Thomas E.

Buchheit, James W.
Bullerman, Leon J.
Burke, Michael D.
Burkhardt, Mike J.
Burrows, William F.
Bussan, Thomas H.

Butler, Daniel O.
Caitham, Michael W.
Callaghan, John P.
Carew, Michael W.
Carlyle, Kim A.
Carmody, Thomas E.

Cavanaugh, John S.
Celeski, Martin L.
Chamberlain, Mark W.
Christiansen, Robert J.
Christiansen, William J.
Cisco, Raymond

Clancy, John M.
Clemen, Michael J.
Coleman, John F.
Colwell, Michael J.
Conley, Robert J.
Conti, Steven J.

Cook, Gary W.
Corcoran, Patrick M.
Croner, David R.
Crotty, Daniel L.
Cullen, Richard J.
Davies, Robert F.

Davis, Robert M.
Davis, Thomas M.
Deeny, Gary P.
DeFontaine, David J.
Dempsey, Eugene E.

Deming, Michael L.
DeRosa, Frank E.
Domeyer, Michael R.
Donnelly, Thomas C.
Donovan, Patrick F.
Dougherty, John H.

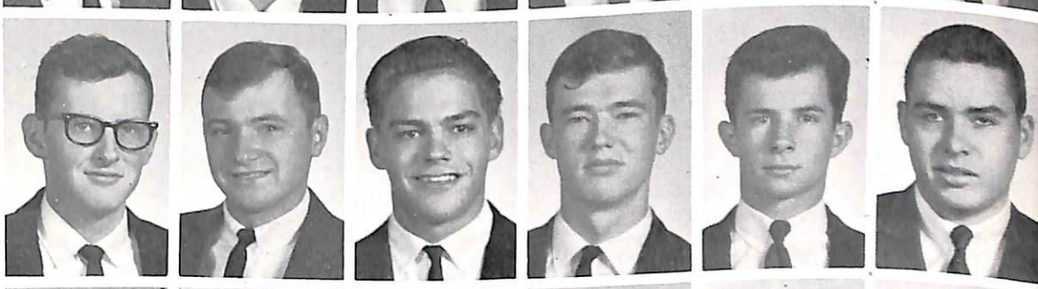

Dowd, John J.
Dower, James M.
Downey, Patrick L.
Doyle, James J.
Doyle, L. Thomas
Drey, Richard L.

Duffy, John
Duffy, John
Dugan, Daniel T.
Dunn, Robert W.
Dyar, Gary A.
Dyer, James L.

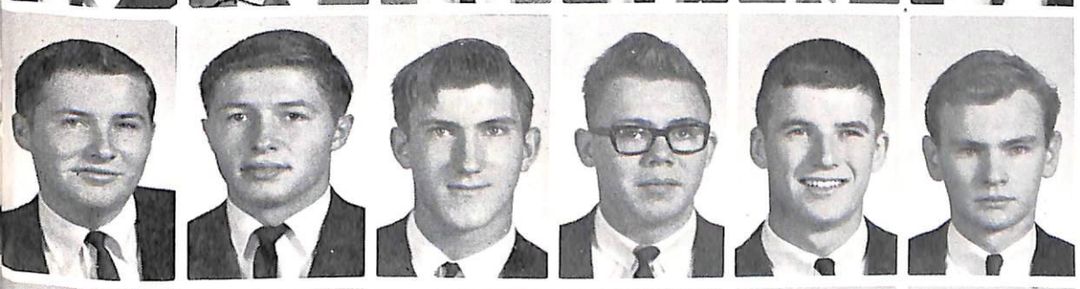

Dyer, Robert P.
Ederer, John E.
Eilers, Richard C.
Eisbach, Edmund R.
Ellis, Jeff K.
Ennis, Michael J.

Enzler, John J.
Ervolino, James A.
Ervolino, Robert A.
Fahey, Patrick J.
Farrell, Walter T., Jr.
Fassbinder, David K.

Feld, Raymond J.
Feltes, John J.
Fereday, Thomas M.
Ferguson, Thomas S.
Ferring, Thomas J.
Ferguson, David L.

Feuerborn, Richard M.
Fintak, Kenneth J.
Fisch, Paul C.
Fischels, Richard L.
Fitzpatrick, Michael E.
Fladoos, Jerome M.

Flanagan, Keven, C.
Fleming, Eugene J.
Foley, James J.
Foltz, Gregory M.
Forss, Frank I.
Franke, Dennis J.

Frantzen, Allen J.
Frantzen, David L.
Franz, Robert D.
Freeman, Richard P.
Freeman, William G.
Freund, George A.

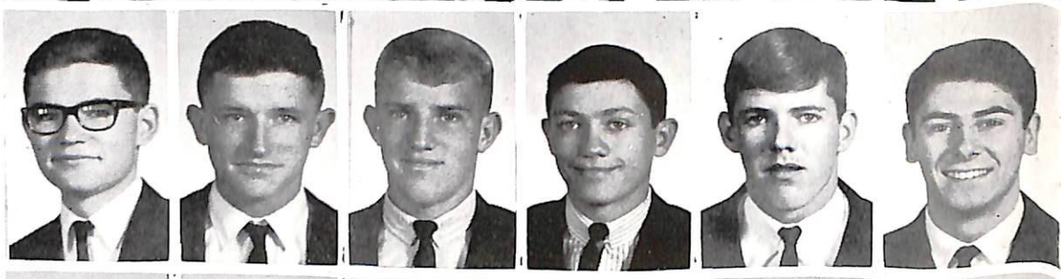

Frick, Richard L.
Frieders, Stephen C.
Friedman, Phillip J.
Fronczke, William V.
Funke, John M.
Fyten, David W.

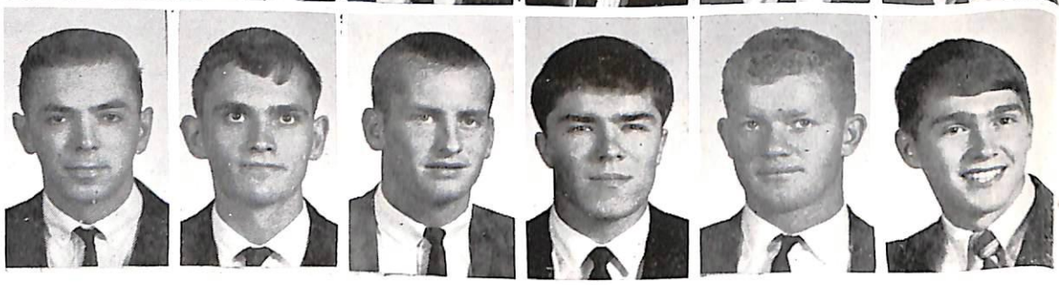

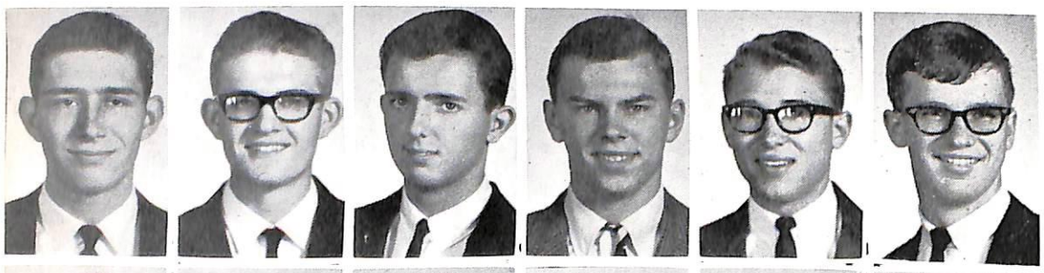

Galle, John C.
Gansen, Phillip A.
Ganter, Michael W.
Garay, John F.
Gato, Gerald A.
Gavin, Paul F.

Gavin, Rodney J.
Gebhart, James J.
Gebhart, Thomas J.
Geise, John R.
Genoar, Charles T.
Gersch, Michael M.

Giltner, Jon X.
Ginter, Bruce H.
Glover, Timothy F.
Gohmann, John W.
Granger, James W.
Green, Alan H.

Greving, Jerome A.
Gross, Fred J.
Grube, Allen F.
Hackbarth, Dennis E.
Hagan, Michael J.
Hagerty, David L.

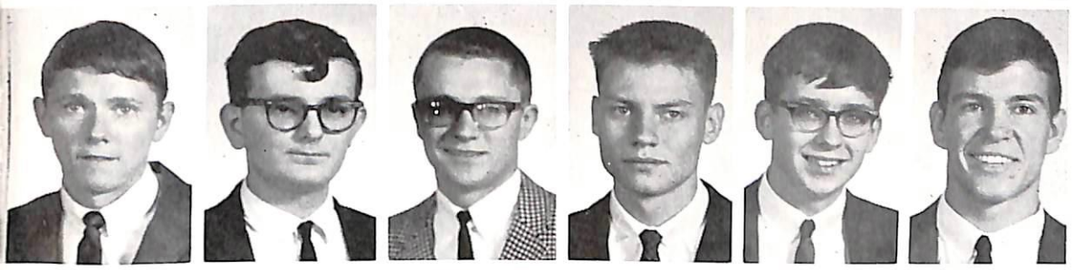

Hall, Fred C.
Halverson, Thomas
Hampton, Marshall J.
Hantelman, Jay F.
Harms, Thomas E.
Harn, Michael J.

Hartman, Paul T.
Hatlestad, Craig S.
Haupert, Thomas A.
Havlik, Gene F.
Hawks, Michael W.
Healy, Timothy J.

Hearity, Patrick E.
Heiar, Marvin R.
Heitz, Randy H.
Helling, William D.
Henkel, James O.
Henkel, Terrence T.

Henely, Richard J.
Hess, Daniel D.
Hessel, Thomas A.
Hesselman, Donald J. Jr.
Hilkin, Bruce J.
Hirons, Michael E.

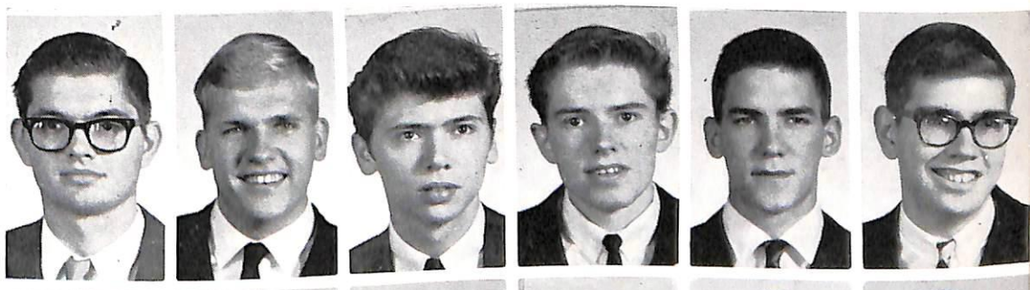

Hoefler, Robert A.
Hoeger, Stephen J.
Holt, Bruce P.
Hotz Charles J.
Hoppman Robert D.
Horsfall, David K.

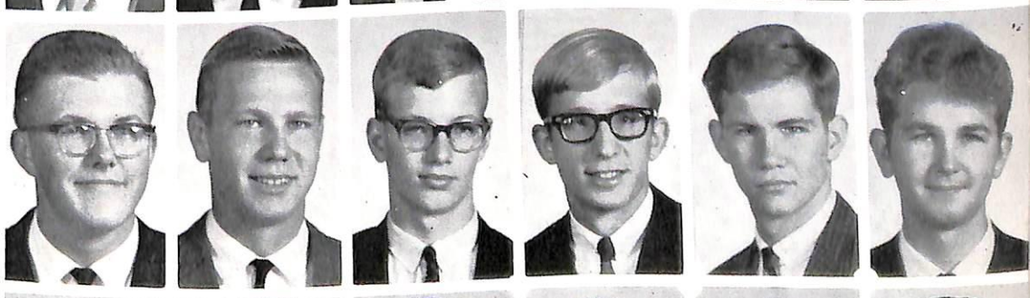

Hosch, Dean H.
Host, Robert F.
Houlihan, Gerald J.
Howell, Richard A.
Hronek, Thomas R.
Huffman, Mark T.

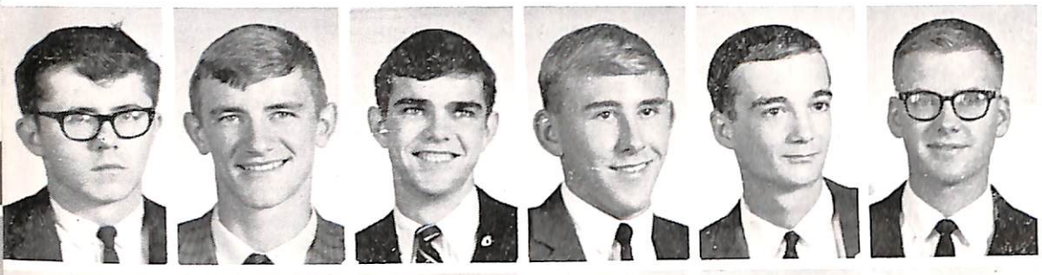

Hughes, Robert J.
Hunt, Stephen P.
Hunter, Richard E.
Irlbeck, Daryl E.
Jacobson Mark D.
Jaeger, Louis M.

Jeffery, Robert M.
Joanning, Harvey H.
Johnson, James R.
Jones, James E.
Jorgenson, Gerald T.
Juergens, Stephen J.

Jurlik, James J.
Janiewski, William E.
Kapler, David
Kaufmann, Thomas J.
Kazelas, Denis B.
Kearney, Patrick J.

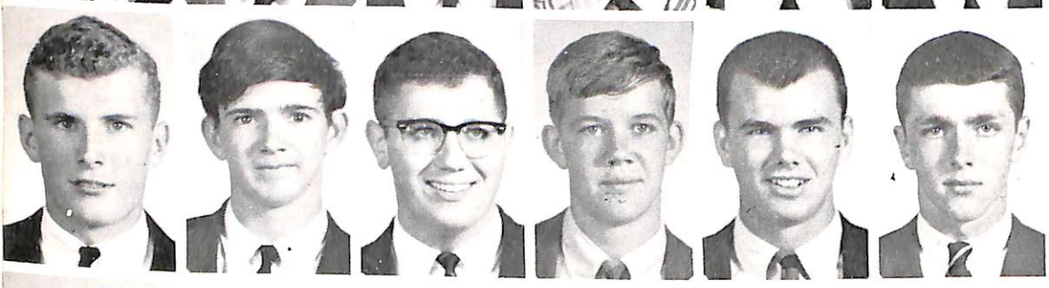

Kedley, James L.
Keeney, Michael A.
Keiderling, Timothy A.
Keilty, William F.
Kelley, Peter J.
Kelly, Stephen P.

Kelsh, Michael J.
Kennedy, John F.
Ketchum, Thomas L.
Kieffer, Wayne F.
Kies, Peter V.
Killian, Joseph A.

King, Robert J.
Kinsella, James T.
Kisting, Thomas J.
Kittrell, Edward F.
Kliegle, William L.
Klinkhammer, Daniel P.

Klinkner, Kenneth
Klocker, Robert
Kleusner, Aloysius B.
Knapp, Robert C.
Knysz, Richard N.
Koch, Stephen A.

Kurtz, Kevin F.
Kundingear, Charles
Kuhle, James H.
Kuhl, Wayne E.
Kuehl, Gary G.
Kubik, Roger R.

Kruse, Gene R.
Kroening, William D.
Krocheski, Paul J.
Kressin, Francis J.
Krepps, Thomas G.
Krek, Raymond D.

Konrardy, Neil E.
LaChance, Richard
Lammer, John R.
Lambert, Michael J.
Lanphear, Charles E.
Lansing, William

Lauters, Daniel I.
Lawlor, John W.
LeFebvre, Bruce
LeGrand, Ronald V.
Lensing, Dean D.
Lensing, Lloyd A.

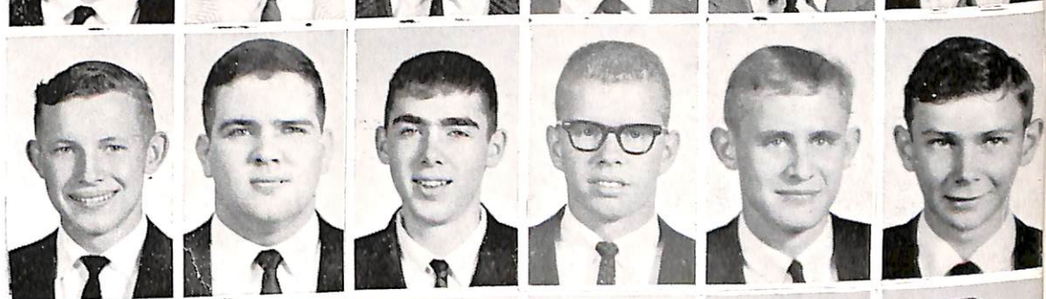

Lewis, Michael B.
Lewis, Richard F.
Link, Norbert F.
Lins, Jim H.
Lochner, Donald H.
Loebig, Richard A.

Loney, Dave L.
Loots, Patrick J.
Lovett, Joseph M.
Lopez, Vincent R.
Lopez, Virgil R.
Lowery, James R.

Lueck, Leon A.
Luensman, Bernard J.
Lyman, Charles W.
Lynch, Kevin F.
Lynch, Michael T.
Lynch, Timothy P.

Lyons, Christopher T.
Lyons, Gerard F.
Lytle, James M.
Mahoney, Larry T.
Maiers, Ronald J.
Maiers, Theodore W.

Maloney, Michael D.
Manderscheid, Duane L.
Manternach, Leon P.
Manz, Thomas B.
Marek, Chester F.
Mares, Philip J.

Martin, Michael T.
Marty, Thomas J.
Massey, David L.
Masson, James H.
Mather, Bernard J.
Marski, Donald C.

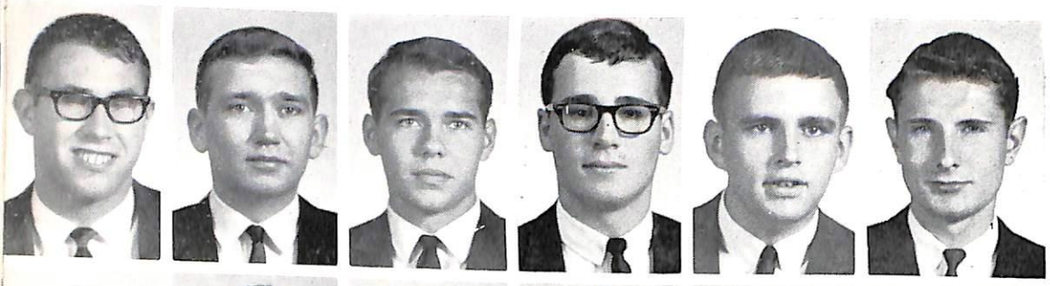

Mauss, Thomas J.
Mausser, Joseph J.
Mazur, Joseph H.
Mazzocco, Paul F.
McAuley, William C.
McClowry, Daniel J.

McCarthy, Patrick J.
McCoy, Michael J.
McDermott, Michael E.
McDonald, Dennis M.
McElliott, Michael P.
McElmeel, Gerald J.

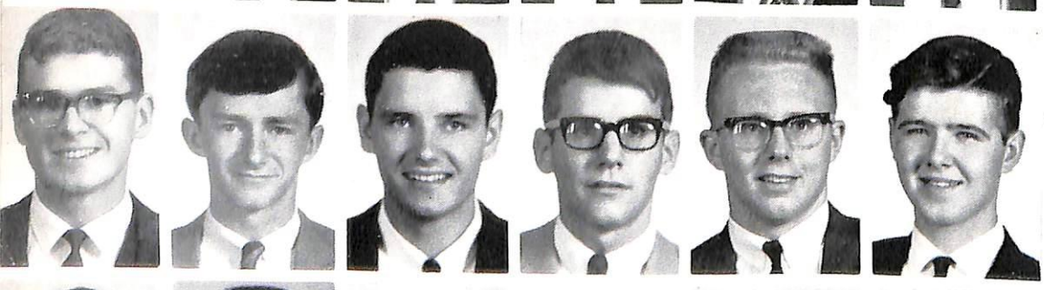

McGee, Robert E.
McGee, John F.
McGovern, Jon M.
McGrane, Joseph E.
McGraw, Thomas W.
McKearn, James M.

McLaughlin, David J.
McMahon, Thomas A.
McWilliams, Dennis E.
McWilliams, Thomas M.
Meehan Patrick J.
Meloy, Howard J.

Mesch, Fred P.
Meyer, Mark
Meyer, Mark
Meyer, Roger J.
Michal, James R.
Miller, Thomas E.

Mizaur, David A.
Moes, Stephen E.
Montague, Paul A.
Morway, Richard F.
Mottram, David C.
Mullen, John T.

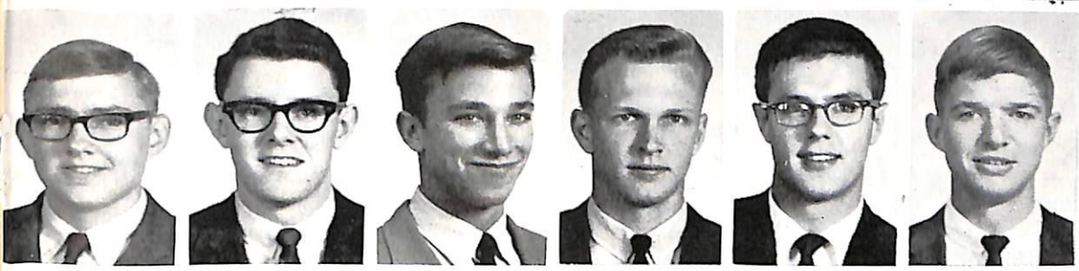

Mulqueen, Robert E.
Murphy, Timothy J.
Murphy, Thomas J.
Nelson, Michael D.
Nelson, Robert B.
Neppl, Arden B.

Neppl, Ronald L.
Nestor, Donald J.
Neuwoehner, Russel A.
Nickel, John F.
Niemann, George W.
Nilles, Keith J.

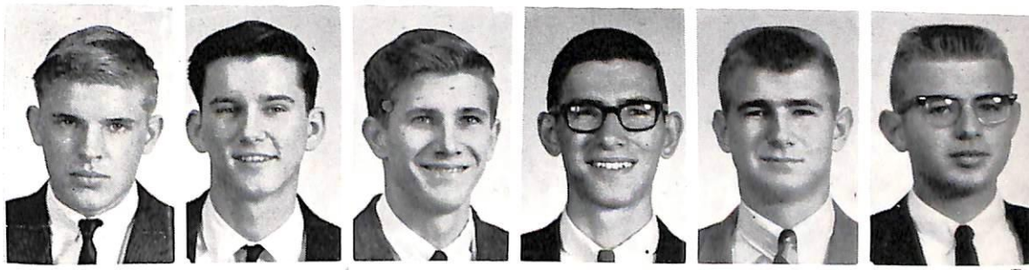

Noel, Thomas J.
Nolan, Robert G.
Novak, Joseph A.
Novotney, Donald F.
Oberbroeckling, Ken J.
Oberhoffer, Gail P.

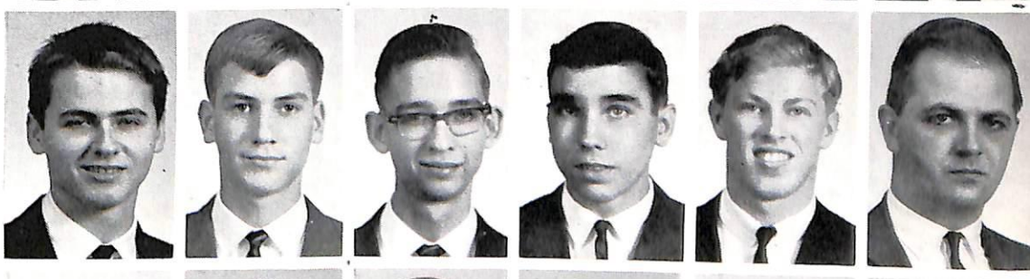

Oberreuter, Rick J.
Oberreuter, Raymond F.
Ocken, Merle A.
O'Connell, Sean C.
O'Dowd, Thomas J.
Oeth, Peter J.

Ohrt, Robert C.
Orr, Robert J.
Orthaus, John E.
Osterhoff, Robert J.
Osterhaus, Richard J.
Pambrun, Robert E.

Palen, Carl A.
Paluska, John J.
Parker, Donald G.
Pasutti, Daniel C.
Patton, Mark E.
Pasker, David B.

Pechousek, Thomas J.
Perron, Michael G.
Phillips, Richard P.
Piane, Joseph P.
Pickhart, Paul L.
Pierich, James A.

Pilcher, Fred J.
Pille, Glenn E.
Pitzen, Leonard P.
Ponzo, James F.
Popek, Richard A.
Pregler, Gary R.

Purnell, Jesse G.
Quinn, Robert L.
Radcliffe, Richard M.
Raftery, Michael J.
Rauen, Richard P.
Recker, Kenneth L.

Recker, Larry
Redington, Patrick E.
Rehak, Dale J.
Reiff, Richard
Reiland, Peter M.
Reilly, Patrick M.

Reiter, Dennis C.
Reso, Thomas
Rhodes, Gregory H.
Riley, Edward J.
Riley, Gary M.
Riney, Michael J.

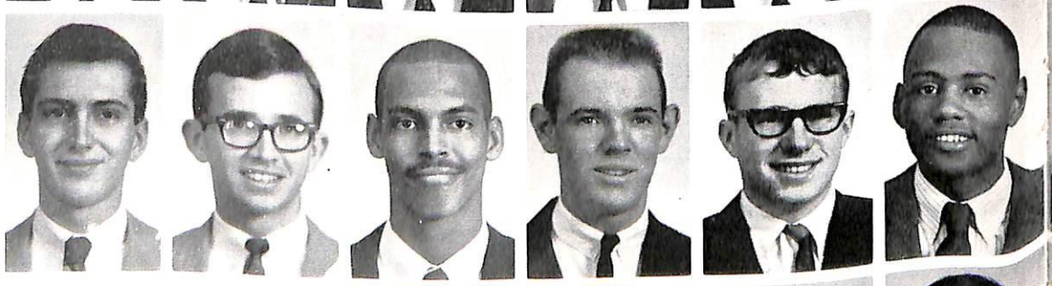

Riniker, Edwin H.
Riniker, Lewis C.
Ritt, Jerome I.
Rinero, Carlos R.
Roling, Dennis R.
Rosean, John C.

Rosenthal, Frederick J.
Roshek, Stephen A.
Rosow, Richard F.
Rossi, Lawrence J.
Ruden, James J.
Ruffalo, Albert P.

Sabala, Jesse
Sands, Robert G.
Sauter, James V.
Schaefers, Ernest F.
Schendel, Michael B.
Scheurell, Kent J.

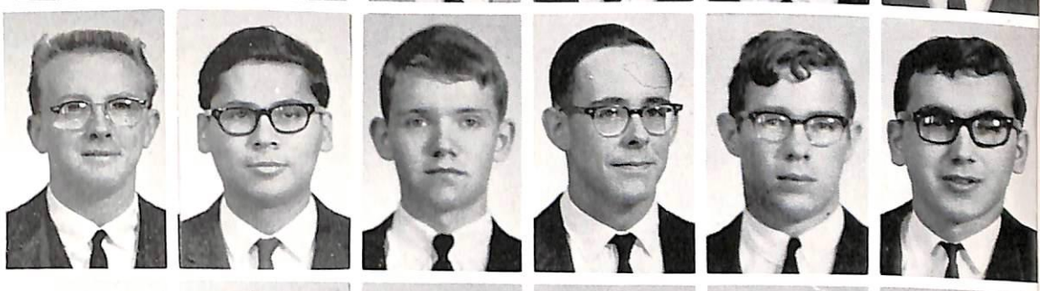

Schermerhorn, Bruce G.
Schill, Douglas R.
Schinweer, Philip L.
Schmidt, Louis F.
Schmit, Raymond R.
Schmitt, Raymond J.

Schmitt, Ronald C.
Schmitz, George A.
Scholtes, Daniel J.
Schroeder, Paul J.
Schrom, Richard A.
Schulte, Myron U.

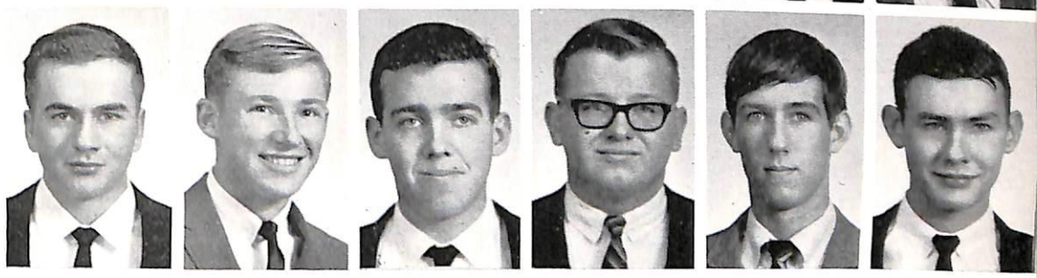

Schultz, Leonard A.
Schumacher, George J.
Sheridan, Thomas F.
Sherlock, Lawrence J.
Shimek, Ronald L.
Shinkunas, Douglas

Simmons, Francis P.
Simon, Ralph J.
Simonsen, Steven H.
Sisler, Michael
Skade, Victor J.
Slowey, Dennis

Smith, Barry J.
Smith, Daniel C.
Smith, David L.
Smith, James B.
Smith, Kenneth L.
Smith, Patrick M.

Smith, Terrance L.
Soppe, Gerald R.
Sorensen, Michael J.
Soukup, Michael J.
Spielman, William A.
Spirek, Henry D.

Spurgeon, Gary D.
Staley, Timothy J.
Stallman, Michael J.
Steffens, John D.
Steinmaus, Joseph M.
Stepzinski, David V.

Stewart, Michael E.
Stierman, Donald J.
Stoeber, Thomas C.
Stortz, David A.
Strickland, Gordon
Sullivan, Timothy J.

Sundrup, Dennis D.
Sutfin, William C.
Sweeney, Charles M.
Syke, Thomas J.
Tauke, Glen J.
Tegeler, Edward B.

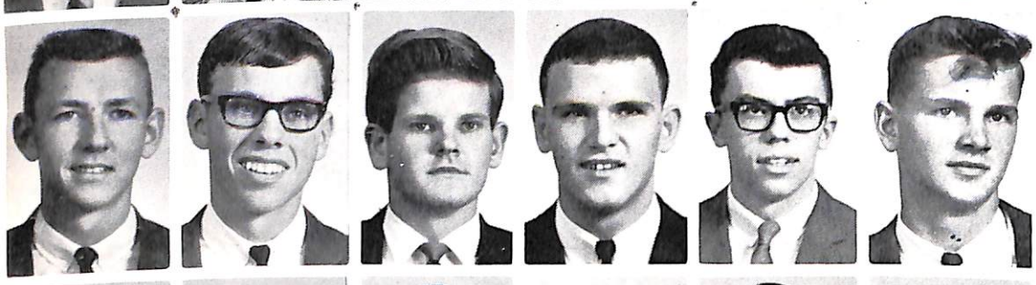

Thill, Richard F.
Thoma, Jerry J.
Thomas, Robert M.
Tierschel, Steven J.
Tift, John N.
Tilkes, Leonard F.

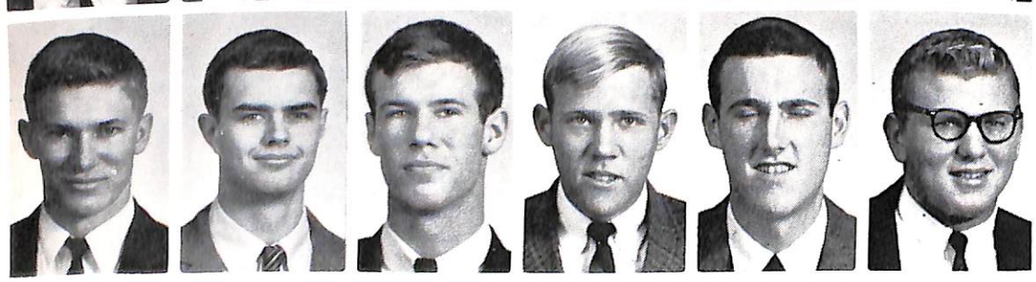

Till, Jerry W.
Tilson, Michael J.
Tobin, Michael C.
Toedt, William J.
Topp, Terrance P.
Trannel, James A.

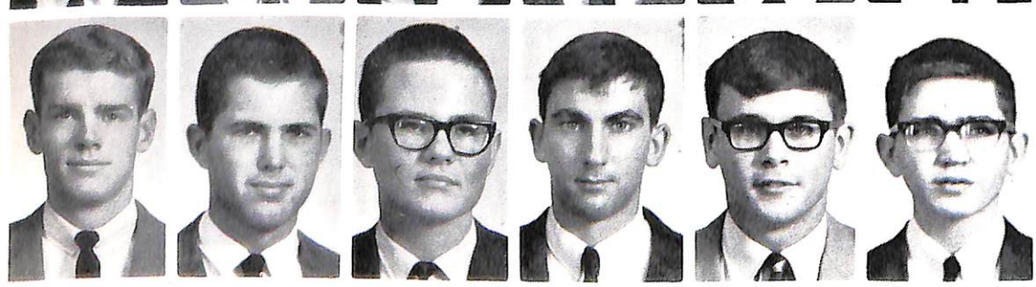

Tropp, Thomas J.
Van Dinter, James A.
Van Vranken, John W.
Venaglia, Paul V.
Vida, Thomas N.
Vidmar, Robert

Vorwald, Timothy J.
Wagner, Guy R.
Wagner, Thomas J.
Wagner, Thomas J.
Walsh, David F.
Wangler, Daniel R.

Wasilewski, Philip M.
Weber, Ronald R.
Weigman, Victor J.
Weitz, Lawrence P.
Wertz, David C.

Wertzberger, Edward A.
White, Lawrence J.
White, Nicholas J.
Wieland, William G.
Wilgenbusch, David F.

Wilgenbusch, Loras C.
Williams, John C.
Wilming, Lee H.
Woldom, Dennis J.
Wolf, Daniel P.

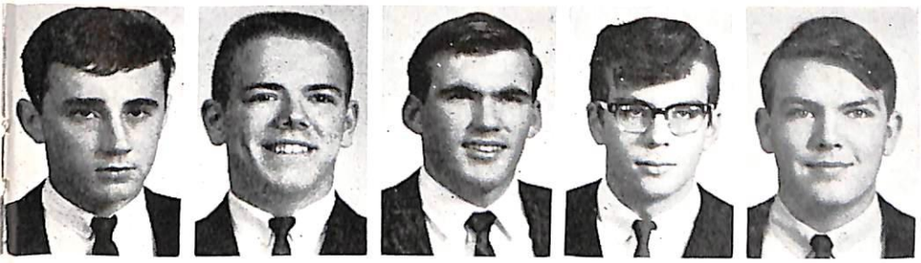

Wolfe, Steven A.
Wonak, Gerald J.
Wonase, Richard N.
Youngblut, Lawrence
Zachar, John J.

Zagar, Theodore J.
Zahasky, Richard D.
Zieser, William J.
Zipperer, Robert E.
Zweibohmer, James H.

Freshmen Not Pictured

Andracchio, Rochne D.
Callahan, Gerald F.
Dempsey, Eugene E.
Eggers, Daniel J.
Franz, Edward V.
Freiberger, William J.

Friedman, Kenneth P.
Gibbs, James E.
Gleason, Terrance J.
Grube, Allan F.
Healy, Richard F.
Holub, Nicholas J.

Jiambalvo, John R.
Judge, Michael T.
Juhl, Dennis D.
Klein, William R.
Kleusner, Loras J.
Knepper, Allan J.

Knoernschild, Harold H.
Koester, John W.
Koppes, Thomas, G.
Kronfeldt, Michael F.
Kuhn, Philip C.
Lechtenberg, Robert H.

Light, Gary P.
McGuire, Patrick J.
Marski, Donald C.
Matijevich, John A.
Mautine, William
Meloy, Ronald J.

Metz, William J.
Mikrub, Jerome W.
Mossner, Arthur J.
Moucka, Paul J.
Mueller, Charles R.
Noonan, James E.

Ocken, Ronald J.
Oneyear, James J.
Ovel, John A.
Piernot, Craig A.
Posko, Thomas C.
Reed, Thomas J.

Sells, Robert D.
Sidney, Dexter, J.
Stefaniak, Allan A.
Steines, S. John
Sullivan, Thomas F., Jr.

Summers, Gary K.
Totler, John M.
Udelhofen, James L.
Urban, Russell A.
Wahlert, Russell A.

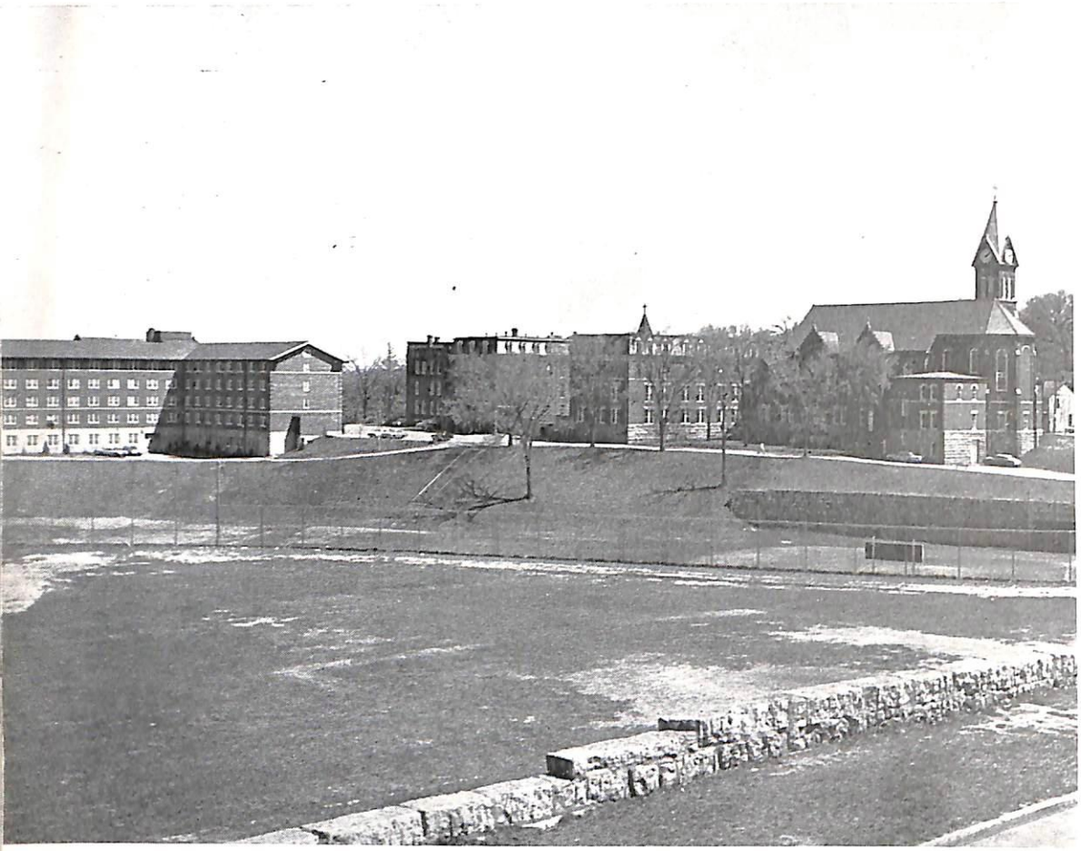

Looking Southeast

Henion Street Dorm

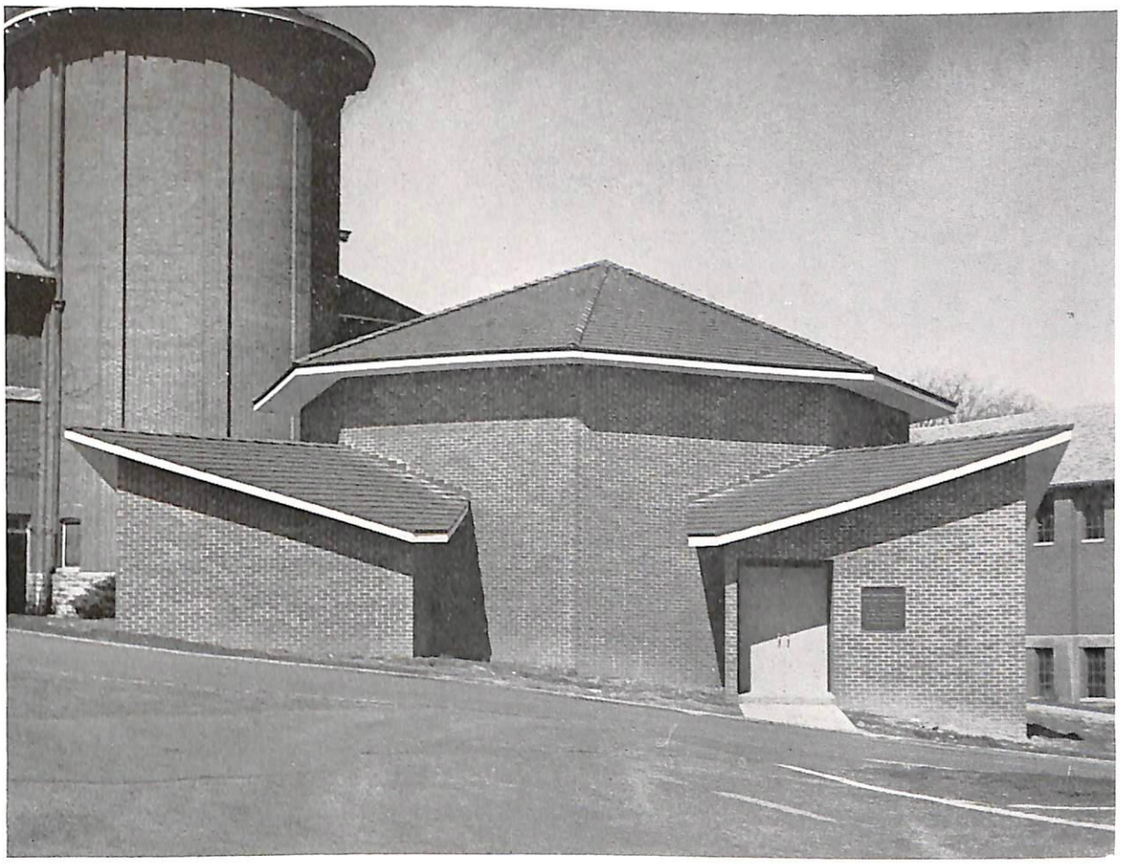

Heitkamp Planetarium

Wahlert Memorial Library

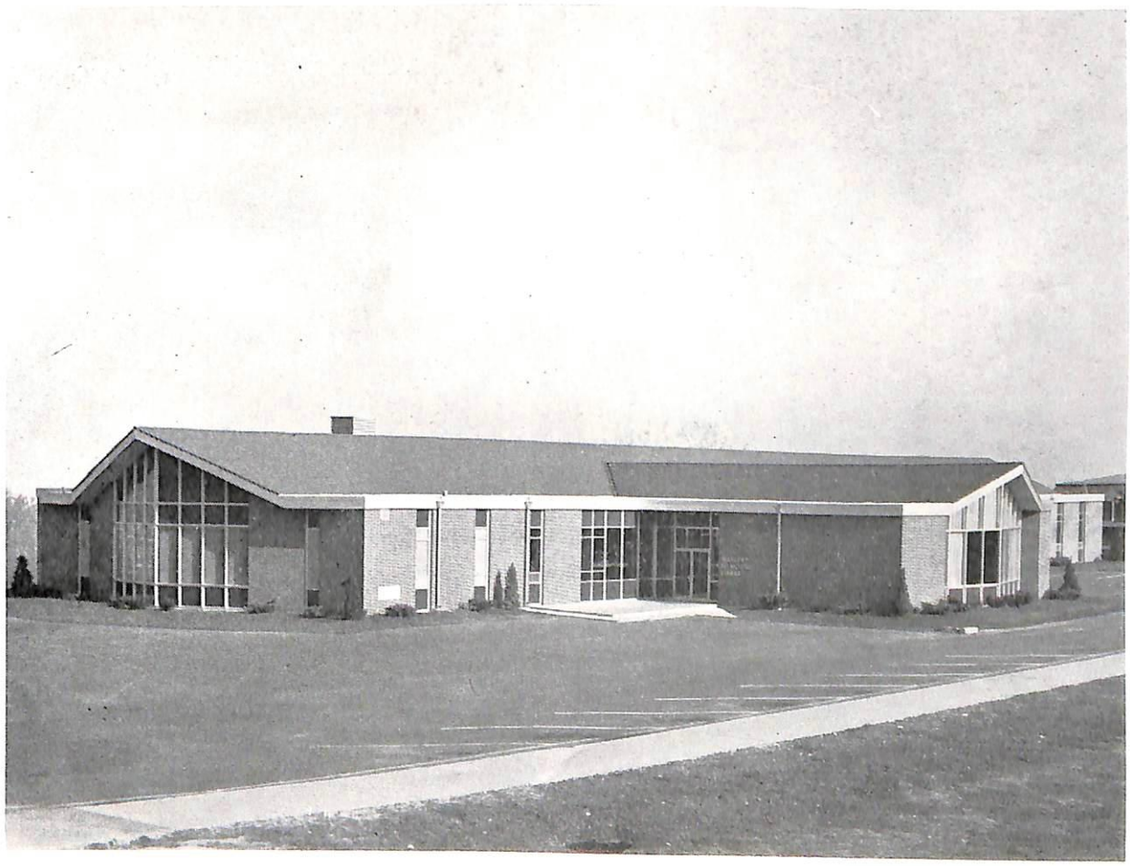

Directory

DIRECTORY

A

Ackert, James E. 179
Acton, Timothy J. 193
Adamowicz, Steve J. 193
Ahlers, Loras J. 171
Ahles, Donald M. 171
Aldinger, Keith A. 179
Alexander, Don 104
Allain, Michael E. 179
Allen, Patrick J. 139
Allen, Paul J. 124
Alston, James L. 52, 193
Althaus, Michael E. 179
Ambre, Dan R. 171
Amidon, Hollis J. 193
Anderegg, James H. 171
Andersen, John K. 171
Anderson, James F. 89, 106, 139
Anderson, Joe W. 139
Anderson, Lawrence J. 193
Anderson, Thomas E. 179
Anderson, Sheldon F. 139
Angio, Al 179
Ankrum, Dennis R. 193
Antonelli, Tony 85
Apel, Thomas J. 193
Arch, Dennis M. 53, 193
Armknecht, Timothy P. 193
Arp, Allen A. 193
Arts, David J. 193
Arvia, Paul A. 193
Atkinson, Gerald T. 179
Atkinson, Wilmer L. 179
Auge, James J. 179
Auge, Dr. Thomas E. 124
Averill, William J. 193
Aylward, Michael J. 84, 193

B

Backes, Glen J. 179
Bacon, Weston E. 139
Bailey, Michael P. 179
Balfe, Michael W. 193
Balfe, Dr. Richard G. 124
Balik, Tony 88
Balk, Gerald F. 171
Balk, Jon E. 179
Ball, Carl 115
Bamrick, Dr. John 124
Banowetz, Virgil L. 109, 171
Baragary, Dean T. 193
Barbian, Dave 89
Barder, Charles P. 52, 193
Barlow, Edward D., Jr. 193
Barnato, Charles N. 193
Barta, Gilbert L. 171
Barta, Rev. James O. 90, 124
Barta, Robert C. 193
Bartos, Jim 114
Bates, Christopher T. 193
Bauer, David J. 179
Baum, Donald J. 115, 193
Baumann, James G. 171
Beadle, Thomas C. 193
Bean, Anthony J. 193
Bear, James A. 171
Bear, James W. 171
Beaves, Peter D. 124
Beck, Leon 25
Becker, Charles J. 179
Becker, Lester M. 124
Beecher, John K. 179
Beery, William L. 107, 110, 139
Beggs, Richard W. 171
Behounek, Thomas J. 179
Behr, Steven R. 193
Beinstein, Joseph J. 94, 179
Bell, Brian F. 193
Beran, Thomas B. 95, 193
Berens, Eugene J. 179
Berens, John F. 193
Berg, Ralph E. 193
Berger, Robert J. 193
Bergmann, Thomas J. 179
Bernhardt, David E. 193
Bernier, Michael C. 193
Berning, Robert G. 139
Berns, Gerald W. 96, 139
Berrie, Phillip J. 109, 110, 140
Berry, Steve D. 193
Beitch, Robert J. 179
Beschen, David M. 193
Besier, John F. 179
Bianchetta, Victor L. 179
Bianco, Joseph R. 99, 171
Biesiadecki, James P. 105, 140
Billmack, Richard T. 193
Binder, George A. 179
Binz, Carl M. 53, 193
Birch, Keith L. 171
Birkett, James J. 193
Black, Jerry K. 179
Blake, Michael F. 24, 25, 36, 94, 110, 140
Blanchard, Theodore M. 108, 171
Blewett, Harry A. 193
Blong, Glen F. 193
Blosch, Thomas J. 193
Blouin, Michael T. 94, 97, 116, 140
Blum, Larry W. 140
Blumberg, Robert C. 179
Bodensteiner, James E. 171
Bodensteiner, Bob 107, 111, 113
Boddicker, James H. 85, 193
Boelter, Craig J. 190
Boenish, Paul V. 193
Bogart, James W. 194
Bokern, Lambert J. 102, 110, 140
Boland, Francis D. 171
Boleyn, Terry J. 194
Bolger, John J. 179
Bolster, William L. 140
Boniface, Eugene L. 179
Bonuso, Thomas C. 179
Boozell, Michael J. 43, 140
Bosau, Robert D. 179
Bouck, John 194
Boyce, Michael J. 179
Boyle, Stephen O. 171
Boynton, Thomas J. 124
Bozych, Roy R. 180
Brady, Michael R. 180
Brady, Dr. Robert L. 92, 125
Brady, Vincent T. 171
Brandow, Doug 89
Braunger, James A. 141
Bray, James M. 84, 85, 141
Breitbach, William W. 107, 141
Brech, Thomas T. 194
Bremmer, John M. 171
Brenner, Lawrence E. 180
Brenny, Michael S. 194
Bresnahan, Arthur S. 97, 107, 110, 141
Breunig, Merlin E. 141
Bries, Marvin J. 194
Brimeyer, Gary L. 180
Brimeyer, James L. 194
Brimeyer, Larry 194
Brink, Harold J. 141
Brom, Stephen O. 180
Brosch, David C. 194
Brouillard, John H. 194
Brown, James J. 171
Brown, Peter W. 24, 39, 42, 44, 141
Brown, Robert 194
Bryant, Thomas E. 194
Buckie, Patrick K. 142
Buckley, Patrick J. 92, 171
Buchheit, James W. 194
Budz, Thaddeus J. 106, 142
Bullerman, Leon J. 194
Burds, David V. 113, 142
Burger, Thomas J. 142
Burkart, Jeanne 122
Burke, Rev. Hilary L., O.P. 125
Burke, Michael D. 194
Burke, William J. 171
Burkhardt, Michael J. 194
Burrows, William F. 194
Bussan, Thomas H. 194
Butler, Daniel O. 194
Buzzec, Dave 113
Byrne, Most Rev. James J. 120
Byrnes, Thomas J. 171

C

Caitham, Michael W. 194
Callaghan, John P. 194
Callahan, Gerald T. 171
Campbell, Richard K. 180
Caraher, Edward J. 142
Cardilli, Norman L. 142
Carew, Michael W. 194
Carey, Larry J. 142
Carlyle, Kim A. 194
Carmen, Rev. Albert L. 125
Carmody, Thomas E. 194
Carney, Michael E. 171
Carney, Thomas J. 180
Carol, Dennis J. 171
Carroll, John M. 171
Carroll, John P. 90, 107, 111, 171
Carroll, Richard H. 171
Carroll, Thomas J. 108, 180
Casciana, John C. 108, 142
Casey, James B. 89, 180
Casey, Pat 37
Cash, Daniel J. 125
Cavanaugh, John S. 194
Cawley, Dr. Edward T. 125
Celeski, Martin L. 194
Certain, Joseph H. 143
Chamberlain, Mark W. 194
Charipar, Lawrence A. 172
Chenoweth, Donald G. 111, 172
Chihak, Charles J. 180
Christiansen, Charles H. 172
Christiansen, Robert J. 194
Christiansen, William J. 194
Christoph, John T. 172
Churchill, Robert J. 180
Chuilli, Robert J. 172
Cichon, Gary J. 180
Cisco, Raymond 194
Clancy, John M. 194
Clark, Daniel H. 172
Clayton, Lawrence D. 180
Clem, Robert E. 180
Clemen, Michael J. 194
Coakley, William T. 180
Cobb, Eldron D. 180
Coffey, Michael J. 143
Coffey, Michael J. 172
Coffey, Thomas, 57
Coleman, John F. 194
Coleman, Russell T. 180
Collins, Ed 107
Collins, James P. 143
Collins, Kip 115
Collins, Rev. Raymond J. 125
Colwell, Michael J. 194
Conley, Robert J. 194
Conlon, Terrence L. 172
Connolly, Michael W.
Conley, Thomas M. 103, 172
Conrad, Gary W. 180
Conti, Steven J. 194
Cook, Gary W. 107, 194
Corcoran, Dennis E. 180
Corcoran, Patrick M.
Corkery, Richard M. 143
Corniano, James 172
Cortez, Juan Jose 57, 109, 172
Costello, Robert M. 143
Coughlin, John J. 143
Courtney, Frank E. 180
Cox, Gerald C. 180
Crane, Gary D. 180

Creighton, Rev. Andrew J. 125
Croner, David R. 194
Crotty, Daniel L. 114, 194
Cullen, Richard J. 194
Culver, David W. 172
Curtin, Denis J. 88, 111, 172
Curtin, Lawrence J. 93, 143
Czervionke, Robert L. 143

D

Dahlhauser, Michael P. 180
Daily, Gerald J. 172
Daly, Jack B. 180
Daly, Kenneth M. 180
Dall, James H. 107, 172
Davidshofer, Charles O. 42, 144
Davies, Robert F. 194
Davis, James M. 24, 25, 96, 172
Davis, John D. 180
Davis, Raymond F. 180
Davis, Robert M. 195
Davis, Thomas M. 195
Day, Dennis M. 144
Decker, John F. 144
Deeny, Gary P. 195
DeFontaine, David J. 195
DeFrier, Joseph M. 180
DeLatte, James M., Jr. 180
DeLorbe, John P. 180
DeMaio, Carl J. 99, 144
DeMere, Thomas A. 144
Demming, Michael L. 85, 195
Dempsey, Eugene E. 95, 195
Deneen, David J. 144
DeRosa, Frank E. 195
Derouin, Thomas P. 172
DeSotel, Lynn A. 145
Deutmeyer, James A. 181
deVere, Paul 102
Devine, Michael L. 172
Devine, Thomas L. 181
Digman, Gary D. 172
Digman, Terence M. 181
Dillon, James P. 172
Dillon, Joseph C. 181
Dirkswager, Edward J. 125
Disterhoft, John F. 145
Disterhoft, Steven P. 111, 172
Dixon, Timothy R. 107, 145
Doherty, Michael D. 181
Dolan, James R. 181
Dolan, Michael J. 181
Dolan, Thomas A. 94, 95, 109, 181
Dolphin, Kenneth C. 172
Dolter, Rev. Robert J. 126
Donahue, James J. 126
Donahue, Lorry J. 181
Donnelly, Thomas C. 195
Donovan, Patrick F. 195
Dorr, Richard L. 181
Dougherty, John H. 195
Dorweiler, John P. 126
Douglas, Michael W. 89
Dowd, John J. 195
Dower, James M. 195
Dowling, John J. 145
Downey, Patrick L. 195
Downing, Rev. J. Kenneth 126
Doyle, David J. 145
Doyle, James J. 195
Doyle, James R. 181
Doyle, L. Thomas 195
Doyle, Michael W. 181
Doyle, William J. 103, 181
Drey, Richard L. 195
Drinan, Patrick F. 90, 145
Driscoll, Charles 115
Driscoll, Patrick W. 108, 172
Droessler, Glenn H. 145
Droessler, Vernon J. 181
Duffy, Brian P. 145
Duffy, John 195
Duffy, John 195
Duffy, Thomas J. 181
Duffy, Timothy G. 181
Dugan, Daniel T. 57, 195
Dunn, Michael W. 181
Dunn, Robert W. 195
Duschen, Harvey F. 181
Dvorak, Michael F. 172
Dyar, Gary A. 195
Dyer, James L. 195
Dyer, Robert P. 195

E

Ederer, John E. 195
Edgeworth, Robert J. 181
Eggert, Richard L. 53, 61, 172
Eggleston, Richard D. 181
Eike, Ronald L. 146
Eilers, Richard C. 195
Eimers, William J. 181
Eisbach, Edmund R. 195
Eisbach, Karl J. 107, 172
Eisbach, Steven J. 181
Eischeid, David W. 108, 172
Ellis, Jeff K. 195
Enders, Gene G. 146
Englander, Robert J. 146
Engler, Thomas D. 172
English, Walter O. 41, 42, 44, 146
Ennis, Michael J. 195
Enzler, John J. 195
Ernsdorff, Rev. Louis E. 126
Ersland, Nile P. 173
Ervolino, James J. 195
Ervolino, Robert A. 195
Evans, Thomas E. 146
Even, Robert K. 181

F

Fahey, Patrick J. 52, 195
Faley, Donald J. 52, 53, 126
Fangman, John J. 181
Farley, Terrence J. 173
Farnan, David N. 99, 105, 173
Farnan, Dennis J. 146
Farrell, Walter T., Jr. 195
Fassbinder, David K. 195
Faut, William J. 146
Feda, William A. 107, 116, 146
Fehrman, William D. 173
Feld, Raymond J. 195
Feld, Thomas R. 94, 147
Feld, William A. 147
Felder, Raymond F. 181
Feltes, John J. 99, 195
Fennerty, James R. 85, 181
Fereday, Thomas M. 195
Ferguson, David L. 195
Ferguson, Thomas S. 195
Ferring, Rev. Robert L. 126
Ferring, Thomas J. 195
Feuerborn, Richard M. 196
Fintak, Kenneth J. 196
Finley, Eric L. 89, 173
Fisch, Paul C. 196
Fischels, Richard L. 196
Fish, Wayne E. 181
Fitzgerald, William P. 173
Fitzpatrick, Michael E. 196
Fladoos, Jerome M. 95, 196
Flaherty, William J. 57, 181
Flanagan, Bernard T. 99, 173
Flanagan, Rev. James W. 126
Flanagan, Keven C. 196
Fleming, Eugene J. 196
Flood, Edward 94, 95, 103
Flynn, Edward J. 173
Flynn, Joseph P. 181
Foley, Rt. Rev. Dorance V. 121
Foley, James J. 196
Foley, William J. 173
Foltz, Gregory M. 196
Forkenbrock, David J. 181
Fornero, Norman J. 182
Forss, Frank I. 196
Frana, Adrian W. 95, 127
Franke, Dennis J. 107, 196
Frantzen, Allen J. 103, 196
Frantzen, David L. 196
Franz, Robert D. 182
Franz, Robert D. 196
Freeman, Jim 52
Freeman, Richard P. 196
Freeman, William G. 196
Freund, George A. 122
Freund, George A. 196
Freyman, Richard C. 182
Frick, Richard L. 196
Frieders, Stephen C. 196
Friedell, Rev. John C. 127
Friedl, Rt. Rev. Francis P. 88, 122
Friedman, Phillip J. 95, 196
Friedmann, Edward B. 182
Frommelt, Anthony J. 147
Frommelt, Daniel J. 147
Frommelt, Nicholas L. 182
Fronczke, William V. 85, 196
Frost, Robert G. 182
Fuerst, Paul A. 173
Fullenkamp, John H. 173
Funke, John M. 196
Fyten, David W.

G

Gallagher, James H. 173
Galle, John C. 196
Gannon, Rt. Rev. Timothy J. 127
Gansen, Phillip A. 196
Ganter, Michael W. 196
Garay, John F. 196
Gard, Joseph R. 107, 110, 147
Garret, Thomas L. 85, 182
Garrity, John F. 173
Gates, Ralph C. 89, 149
Gato, Gerald A. 196
Gavin, Paul F. 196
Gavin, Rodney J. 196
Gavin, Thaddeus 173
Gawne, Thomas W. 81, 89, 173
Gayman, Vaughn 127
Gaziano, Joseph L 96, 147
Gebhart, James J. 196
Gebhart, John J. 182
Gebhart, Thomas J. 196
Gehling, Virgil J. 173
Geise, John R. 196
Geisen, Gene R. 182
Genoar, Charles T. 196
Gersch, Michael M. 196
Giardina, James A. 89, 182
Gibbs, William J. 182
Giesen, Richard C. 147
Giltner, Jon X. 57, 196
Gindorff, Nicholas C. 108, 173
Gindorff, Thomas K. 182
Ginter, Bruce H. 196
Girsch, Mike P. 173
Glass, Robert J. 182
Glick, Harvey 89, 107
Gliver, Timothy F. 196
Glynn, William C. 182
Goedken, Martin J. 148
Goetzinger, Robert J. 173
Gohmann, John W. 196
Golinvaux, Robert L. 148
Goodman, Thomas G. 105, 122
Gossman, John A. 173
Gozzo, Thomas C. 89, 173
Grace, David J. 107, 182
Gradoville, Robert T. 182
Graff, William C. 182
Graham, Joseph H. 182
Granahan, William A. 148
Granger, James W. 196
Graves, Dennis K. 148
Green, Alan H. 196
Green, John A. 182
Green, Michael L. 182
Green, Robert W. 107, 110, 148
Greenwell, Paul D. 182
Gregorius, Charles D. 182
Greteman, Richard T. 182
Greteman, Dr. Theodore J. 127
Grenier, Barry M. 173
Greving, Jerome A. 197
Griffin, David J. 148
Griggs, Roger J. 173
Gross, Fred J. 197
Grube, Alan F. 197
Gruber, Gerald W. 148
Gumbel, Gregory G. 173
Guthneck, Peter E. 173
Gutrich, Kenneth R. 182

H

Haberkorn, Matthew J. 127
Hackbarth, Dennis E. 197
Hagan, Michael J. 197
Hagerty, David L. 197
Haggerty, Timothy J. 182
Haiar, Gerald A. 148
Hajec, Joseph J. 61, 100, 173
Hall, Fred C. 197

Halloran, Michael E. 173
Halverson, Thomas 197
Hamill, Peter G. 182
Hamilton, Rev. Philip A. 127
Hampton, Marshall J. 197
Hanley, Roger W. 100, 149
Hanten, Richard O. 182
Hantslman, Jay F. 197
Hardie, Steve F. 182
Harm, Michael W. 197
Harms, Thomas J. 197
Harris, William R. 197
Hartman, Paul T. 197
Hatlestad, Craig S. 197
Haupert, Thomas A. 197
Havlik, Donald R. 182
Havlik, Gene F. 197
Hawks, Michael W. 197
Hayek, Edward A. 149
Hayek, Rev. Stanley J. 127
Healy, Timothy J. 197
Hearity, Patrick E. 197
Heiar, Marvin R. 197
Heiderscheit, Charles J. 183
Heiderscheit, Gerald F. 173
Heitz, Randy H. 81, 197
Heldorfer, Donald B. 183
Helling, William D. 197
Hemann, Everett B. 173
Hendry, George J. 174
Henely, Richard G. 149
Henely, Richard J. 197
Henkel, James O. 197
Henkel, Terrence T. 197
Henry, Arnold J. 183
Herrig, John L. 174
Hess, Daniel D. 197
Hessel, Thomas A. 197
Hesselman, Donald J., Jr. 197
Hester, Michael R. 174
Heying, Robert H. 149
Higgins, John F. 116, 149
Higgins, Thomas R. 149
Highfill, Thomas J. 174
Hilkin, Bruce J. 197
Hintgen, Roger E. 197
Hirons, Michael E. 197
Hlubek, Jeff J. 183
Hockmoyr, Robert K. 183
Hoefler, Robert A. 197
Hoeft, Gordon P. 183
Hoeger, Stephen J. 197
Hogan, Michael P. 149
Hogan, Richard H. 183
Holdren, John C. 108, 174
Holland, Michael W. 183
Holt, Bruce P. 197
Holt, Glen P. 183
Holthaus, Kenneth J. 150
Holub, Irvin L. 150
Hotz, Charles J. 197
Homb, James H. 174
Hood, Ed 115
Hoppman, Robert D. 197
Hoppmann, Harold J. 183
Hopson, Richard W. 183
Horsfall, David K. 197
Hosch, Dean H. 197
Hosch, Steve F. 174
Host, Robert F. 197
Hostman, Kirk W. 174
Houlahan, Patrick J. 150
Houlihan, Gerald J. 197
Howe, Thomas F. 183
Howell, Richard A. 197
Hoxmeier, Gary L. 183
Hricko, Thomas D. 183
Hronek, Thomas R. 197
Huber, Charles E. 96, 183
Huffman, Mark T. 197
Hughes, Robert J. 19 8
Humke, James D. 174
Hunt, Leo P. 150
Hunt, Stephen P. 198
Hunter, Richard E. 198
Hurley, Edward J. 91, 150
Hurley, John A.
Hurm, Thomas W.
Hustedde, William C. 150
Hutchinson, Rev. Donald R. 128

I

Ident, U. 108
Irelan, John R. 115, 128
Irlbeck, Daryl E. 198
Irlbeck, Keith H. 174

J

Jacobs, William S. 103, 183
Jacobson, Mark D. 198
Jagodzinski, Gary A. 183
Jaeger, Louis M. 198
Jais, Richard S. 183
Janiewski, William E. 198
Jankofsky, Klaus 128
Jefferly, Robert M. 198
Joanning, Harvey H. 198
Johannes, Rev. Wilfrid C. 128
Johanning, David I. 174
Johnson, Alan J. 81, 151
Johnson, James R. 198
Johnston, Timothy J. 151
Jones, James E. 198
Jones, Ronald A. 174
Jorgenson, Gerald T. 94, 198
Joyce, James P. 183
Juergens, Stephen J. 198
Jungk, Robert E. 151
Jurlik, James J. 198

K

Kaeding, Charles A. 26, 96, 151
Kalina, Larry G. 174
Kane, Daniel J. 99, 183
Kann, Dirk C. 183
Kapler, David 198
Kapler, Dr. Joseph E. 128
Kasch, George E. 99, 174
Kastantin, Brony F. 90, 151
Kaufmann, Gerald W. 128
Kaufmann, Thomas J. 52, 198
Kazelas, Denis B. 198
Kean, Nicholas C. 183
Kearney, Patrick J. 198
Kedley, James L. 198
Keeney, Michael A. 198
Keiderling, Timothy A. 198
Keilty, William F. 198
Kelley, J. Patrick 183
Kelley, Peter J. 198
Kelly, Michael T. 183
Kelly, Stephen P. 198
Kelsh, Michael J. 198
Kenneally, Joseph L. 100, 174
Kennebeck, Dean R. 174
Kennedy, Sen. Ed. M. 17
Kennedy, John F. 198
Kennedy, John F. 183
Kennedy, Leo J. 91, 151
Keeney, Mike 95
Kersch, Michael H. 183
Kertz, Donald A. 151
Ketchum, Thomas L. 198
Kiefer, Philip D. 183
Kieffer, Wayne F. 198
Kieher, J. 174
Kielty, Michael J. 183
Kies, Peter V. 198
Kilburg, Dale L. 183
Kildee, Thomas J. 174
Kilduff, Gregory H. 129
Killian, Joseph A. 198
King, James E. 107, 111, 174
King, Robert J. 198
Kinsella, James T. 107, 198
Kircher, Ronald I. 174
Kirkwood, Dennis J. 174
Kirsch, Fred L. 184
Kisting, Mark H. 184
Kisting, Thomas J. 198
Kittrell, Edward F. 198
Klapperich, Charles W. 184
Klauer, Melvin A. 184
Klauer, Peter PJ. 174
Klein, John J. 88, 174
Klein, Robert 122
Kleis, William K. 107, 110, 151
Kliegle, William L. 198
Klink, Alan G. 174
Klinkhammer, Daniel P. 198
Klinkner, John A. 174
Klinkner, Kenneth 198
Klocker, Robert 198
Kleusner, Aloysius B. 198
Knapp, Robert C. 198
Knepper, Daniel J. 101, 108, 152
Knight, George E. 152
Knipper Anthony J. 184
Knobbe, Kenneth F. 152
Knysz, Richard N. 198
Koch, Stephen A. 198
Koenigsfeld, Russell 152
Kohnen, Karl J. 184
Konrardy, Neil E. 199
Koppes, Donald J. 184
Koppes, Gerald J. 174
Kortenkamp, Edwin C. 184
Korter, Lance J. 184
Kramer, Donald E. 152
Kramer, James M. 184
Krapfl, Gary F. 103, 113, 184
Kraus, Dr. Kenneth W. 129
Krause, William P. 174
Kreeger, William R. 174
Krek, Raymond D. 199
Krocheski, Paul J. 199
Krocheski, William P. 152
Kroening, William D. 199
Krepps, Thomas G. 199
Kressin, Francis J. 199
Krob, Dave L. 184
Krob, Robert M. 184
Kromer, John R. 99,& 111, 174
Kruse, Gene R. 199
Kruse, Lawrence F. 53, 174
Kubik, Raphael F. 175
Kubik, Roger R. 199
Kuehl, Gary G. 199
Kuenster, John J. 184
Kueper, Tim M. 184
Kuglich, William H. 152
Kuhl, Wayne E. 199
Kuhle, James H. 199
Kuhn, Edward J. 90, 152
Kuhn, James 108, 175
Kula, Richard E. 153
Kundinger, Charles 199
Kurth, Rev. Edmund A. 129
Kurtz, Kevin F. 199
Kutsch, Rev. Eugene C.

L

LaChance, Richard 199
Lalyre, Hector 153
Lamm, Richard A. 90, 153
Lammer, John R. 199
Lammers, John G. 129
Lambert, Michael J. 199
Lang, Rev. Anthony J. 129
Lanphear, Charles E. 199
Lansing, William 199
LaRocque, Pierre 129
Lauters, Daniel I. 199
Lawler, Dennis F. 175
Lawlor, John W. 199
Lazanas, George 129
LeBlanc, W. James 112, 129
LeFebvre, Bruce 199
Leftwich, Ronald B. 184
LeGrand, Ronald V. 52, 199
Lehner, Dr. Francis 129
Lennon, Kevin D. 184
Lensing, Dean D. 199
Lensing, Lloyd A. 199
Lentz, James E. 184
Leonard, Rev. William P. 130
Less, Roger F. 175
Letourneau, John C. 114, 175
Lewis, John G. 153
Lewis, Michael B. 199
Lewis, Richard F. 199
Ley Soto, Paul K. 184
Lickteig, Mike A. 184
Lindemann, James F. 153
Link, Norbert F. 199
Lins, Jim H. 199
Lochner, David A. 122
Lochner, Donald H. 199
Lichner, Larry P. 184
Lockwood, Ronald W. 153

Loebig, Richard A. 199
Loney, David L. 199
Longcor, David D. 85, 184
Loots, Patrick J. 199
Lothamer, John C. 23, 184
Lovett, Joseph M. 199
Lopez, Vincent R. 199
Lopez, Virgil R. 199
Lowery, James R. 44, 199
Loysen, Michael E. 184
Ludescher, William H. 184
Ludwig, Robert A. 107, 184
Ludwig, Robert A. 153
Lueck, Leon A. 199
Luensman, Bernard J. 199
Lyman, Charles W. 199
Lynch, Kevin F. 199
Lynch, Larry W. 109, 175
Lynch, Michael T. 199
Lynch, Timothy P. 199
Lyness, James F. 130
Lyons, Christopher T. 200
Lyons, Gerald F. 200
Lytle, James W. 200

M

McAuley, William C. 200
McAvoy, Leo H. 153
McAvoy, Tim J. 89, 185
McCarthy, Patrick J. 200
McCarty, James F. 154
McCarville, Mark J. 185
McCauley, Patrick A. 154
McClowry, Daniel J. 200
McCormick, Charles D. 122
McCormick, Donald P. 154
McCoy, John P. 154
McCoy, Michael J. 200
McCullough, Thomas 154
McDermott, James 130
McDermott, James H. 185
McDermott, Michael E. 200
McDermott, William J. 175
McDonald, Dennis M. 200
McDonnell, Patrick J. 185
McDowell, Robert J. 185
McElliot, Michael P. 95, 200
McElmeel, Gerald J. 200
McEnavy, Arthur J. 175
McGarvey, Thomas W. 175, 103
McGee, John F. 200
McGee, Robert E. 200
McGovern, Jon M. 200
McGovern, Robert J. 154
McGrath, Michael T. 175
McGrath, Stephen J. 89, 106, 175
McGrave, Joseph E. 200
McGraw, Thomas W. 200
McGuiness, Edmund A. 154
McGuirk, John J. 154
McIllece, Mike 115
McKearn, James M. 200
McGlaughlin, David J. 200
McMahon, Thomas A. 200
McWilliams, Dennis E. 95, 200
McWilliams, Thomas M. 200
Macior, Rev. Lazarus 130
Mahoney, Larry T. 200
Maier, Gerald J. 107, 155
Maiers, David L. 175
Maiers, David L. 184
Maiers, Ronald J. 200
Maiers, Theodore W. 200
Maiers, Wayne J. 184
Maloney, Michael D. 200
Manderino, Eugene W. 184
Manderscheid, Duane L. 200
Manderscheid, Roger V. 155
Mans, John C. 99, 185
Manternach, Leon P. 200
Manz, Thomas B. 200
Marcos, Emilio 130
Marek, Chester F. 200
Mares, Philip J. 200
Marr, John P. 155
Marski, Donald C. 200
Marti, Jerry C. 112, 185
Martin, Michael T. 185
Martin, Michael T. 200
Marty, Thomas J. 200
Marxen, Donald J. 22, 23, 155
Mason, Michael J. 175
Mass, Dan R. 185
Massey, David L. 200
Massey, Duane E. 175
Masson, James H. 200
Mather, Bernard J. 200
Mauss, Thomas J. 200
Mausser, Joseph J. 200
Mazru ,Joseph H. 200
Mazzocco, Lee E. 175
Mazzocco, Paul F. 200
McClowry, Dan 94, 107
Meakim, Michael T. 155
Meehan, John J. 155
Meehan, Patrick J. 53, 200
Meersman, Michael J. 185
Meirick, Michael F. 156
Meis, Vincent F. 155
Mejia, Michael J. 185
Mele, Matthew A. 185
Mellon, Gary J. 185
Melloy, James V. 175
Meloan, Daniel J. 175
Meloy, Howard J. 200
Meloy, Paul E. 175
Melton, Daniel D. 155
Menke, Jerome A. 156
Menster, William R. 175
Merfeld, Raymond L. 175
Mesch, Fred P. 201
Messingham, Mark L. 185
Meyer, Mark 201
Meyer, Mark 201
Meyer, Roger J. 103, 201
Meyer, Terry J. 185
Meyerhofer, Russell J. 185
Meyers, Charles 89
Meyers, Robert J. 185
Michal, James R. 201
Michels, Elmer V. 130
Mihm, Harold J. 109, 113, 185
Miller, Douglas B. 185
Miller, Francis M. 131
Miller, Martin 110
Miller, Thomas E. 201
Miller, Lawrence 114
Miller, Thomas J. 107, 110, 156
Minahan, John T. 185
Mischel, John J. 156
Mitchell, Charles B. 185
Mitchell, James D. 175
Mitchell, Thomas B. 107, 111, 175
Mizaur, David A. 201
Mizicko, Edward A. 156
Moes, Stephen E. 201
Montalbano, Charles J. 156
Montague, Paul A. 201
Moore, Mark G. 97, 113, 117, 156
Moran, Cyril A. 185
Moran, Lawrence P. 131
Morrissey, William J. 156
Morway, Richard F. 201
Moser, Thomas C. 93, 157
Most, Rev. William G. 88, 131
Mottet, James A. 26, 157
Mottram, David C. 201
Mousel, John P. 157
Muehlstedt, Dennis J. 157
Muenster, Bill 85
Muenster, John F. 175
Mulert, Donald K. 185
Mullen, John T. 201
Mullen, Joseph A. 175
Mullin, Joseph E. 185
Mulqueen, Robert E. 201
Munno, Edward J. 157
Munoz, Robert 53, 175
Murai, Richard 57
Murphy, Donald J. 185
Murphy, James P. 111, 114, 175
Murphy, John T. 185
Murphy, Larry T. 185
Murphy, Robert A. 88, 185
Murphy, Robert J. 175
Murphy, Robert L. 185
Murphy, Robert 61, 85
Murphy, Thomas C. 185
Murphy, Thomas J. 201
Murphy, Timothy J. 201
Murray, Daniel V. 157
Murray, T. G. 99, 158
Murray, Tom 37
Musto, Patrick E. 186
Myers, Charles L. 186
Myers, William W. 175
Myers, Jim 115

N

Naumann, John J. 158
Nelligan, Jerry M. 186
Nelson, Michael D. 201
Nelson, Robert B. 201
Nemmers, Stephen J. 186
Neppl, Arden B. 201
Neppl, Ronald L. 201
Nestor, Donald J. 201
Neuwoehner, Russel A. 201
Neyer, Raymond J. 158
Niccoli, Anthony 186
Nickel, John F. 201
Niemann, George W. 85, 201
Nilles, Keith J. 201
Nitzschke, John J. 186
Nockles, Jerome P. 175
Noel, Thomas J. 201
Noesen, Thomas D. 175
Nolan, James A. 158
Nolan, Robert G. 201
Noonan, Francis J. 131
Noonan, Gerard B. 123
Nordmann, Terrance J. 94, 95, 176
Northness, Kenneth V. 108, 176
Nosbisch, David V. 186
Novak, Joseph A. 201
Novotney, Donald F. 201
Nuccio, John C. 93, 158
Nugent, John A. 186
Nye, Rev. Warren E. 131

O

Oakes, Marvin G. 186
Oberbroeckling, Ken J. 201
Oberhoffer, Gail P. 201
Oberreuter, Raymond F. 201
Oberreuter, Rick J. 201
Oberts, William J. 158
O'Brien, James P. 158
O'Brien, John T. 186
O'Brien, Larry 89
O'Brien, Thomas L. 158
Ocken, Merle A. 201
Ocken, Robert B. 159
O'Connell, Robert 85
O'Connell, Sean C. 201
O'Donnell, Ed A. 94, 186
O'Dowd, Clarence T. 123
O'Dowd, Patrick T. 57, 186
O'Dowd, Thomas J. 94, 95, 201
Oeth, Dennis A. 159
Oeth, Peter J. 201
Ohea, Gerald A. 186
Ohrt, Robert C. 201
O'Keefe, Michael C. 186
O'Leary, Timothy M. 186
Ollendick, Thomas H. 176
O'Meara, James P. 176
O'Meara, James P. 176
Omilianowski, Conrad M. 176
O'Neill, Patrick D. 159
Oppold, Dan J. 186
Orr, Robert J. 201
Orthaus, John E. 201
O'Shea, Lawrence J. 159
Osterberger, Kenneth J. 115, 186
Osterhaus, Richard J. 201
Osterhoff, Robert J. 201
O'Sullivan, Kevin D. 186
O'Toole, Dan 57
Owca, James W. 159

P

Pafen, Carl A. 202
Paluska, John J. 202
Pambrun, Robert E. 201
Parisot, David A. 186
Parker, Donald G. 202
Parker, Lee D. 186
Pasutti, Daniel C. 202
Patton, Mark E. 202
Pasker, David B. 202
Pauly, Lawerence H. 159
Pearce, William L. 85, 186
Pechousek, Thomas J. 202
Pecimousky, Gerald G. 159

Penning, Frederick A. 160
Perron, Michael G. 202
Peters, Thomas L. 85, 186
Petrick, Joseph A. 186
Petsche, Steven L. 160
Peyton, Michael J. 186
Peyton, Richard E. 160
Phillips, Richard P. 202
Phillips, William L. 186
Piane, Joseph P 53, .202
Pichart, Paul L. 202
Pierich, James A. 202
Piering, Timothy J. 85, 186
Pilcher, Fred J. 202
Pille, Glenn E. 107, 202
Piorkowski, Richard B. 186
Pitzen, Rev. John J. 123
Pitzen, Leonard P. 202
Plamondon, Donald J. 186
Plamondon, John 123
Plemel, Bernard L. 176
Ploessel, John 84
Pluemer, Steve J. 186
Poduska, Ervin L. 109, 187
Polfer, Thomas A. 160
Pommerich, Robert 131
Pomplum, Robert R. 187
Ponzo, James F. 202
Popek, Richard A. 202
Potter, Gary A. 176
Potter, Robert E. 187
Potts, Gerald 131
Pregler, Gary R. 202
Prendergast, Jerome G. 132
Preston, Paul L. 160
Priester, Herbert D. 160
Prochaska, James F. 108, 176
Puff, David C. 132
Pulvermacher Robert E. 187
Purnell, Jesse G. 202
Pykett, James M. 176

Q

Quinn, Gary J. 132
Quinn, Robert L. 202

R

Radcliffe, Richard M. 202
Raftery, Michael J. 202
Ramirez, Lou 52
Rastatter, Rev. Paul H. 132
Rauen, Matthias J. 176
Rauen, Richard, P. 202
Reckamp, Ronald J. 187
Recker, Kenneth L. 202
Recker, Donald J. 187
Recker, Larry 202
Recker, Neil J. 187
Redington, Patrick E. 202
Rehak, Dale J. 202
Reidy, Michael J. 24, 176
Reiff, Richard 202
Reiland, Peter M. 202
Reilly, Rev. Cyril A. 132
Reilly, Ed 97
Reilly, Patrick M. 202
Reilly, William A. 160
Reinhard, Gregor 132
Reiter, Dennis C. 202
Renze, Thomas J. 176
Reso, Thomas 202
Reuland, Robert J. 132
Reynolds, Dennis W. 187
Reynolds, Rex 95
Rhodes, Gregory H. 202
Rhomberg, Joe 115
Rhomberg, Tom 115
Richcreek, Robert J. 176
Ridings, Daniel F. 187
Ries, Carl A. 161
Rielly, Edward J. 160
Riehl, Francis 92
Riley, Edward J. 202
Riley, Gary M. 202
Rinero, Carlos R. 202
Riney, Charles P. 100, 176
Riney, Michael J. 202
Riniker, Edwin H. 202
Riniker, Lewis C. 202
Riordan, James E. 106, 161
Ritt, Jerome I. 202
Rittner, Joseph P. 161
Ritzau, Stefan 187
Roberts, Richard T. 187
Rodriguez, Hector J. 105, 169
Roepsch, Edward J. 176
Roethler, Robert J. 176
Rogers, Rev. Daniel J. 133
Rogers, George 187
Rogers, George E. 176
Rogers, John P. 187
Rogers, Patrick G. 90, 92, 96, 169
Roling, Dennis R. 202
Roling Edward J. 101, 176
Rollet, Ronald T. 187
Rooney, Terrence A. 169
Root, Ronald J. 167
Roraff, Thomas A. 176
Rosauer, Mark D. 176
Rosean, John C. 202
Roseliep, Rev. Raymond 133
Rosengren, John C. 61, 187
Rosenthal, Federick J. 203
Roshek, Stephen A. 203
Rosof, Richard F. 203
Ross, Dr. Ronald 108
Rossi, Lawrence J. 203
Ruden, James J. 203
Ruffalo, Albert P. 203
Runde,Michael C. 90, 92, 96, 169
Ruzicka, Paul F. 161
Ryan, Christopher R. 53, 187
Ryan, Lawrence J. 161
Rybarczyk, Douglas E. 161

S

Saam, Richard B. 187
Sabala, Jesse 203
Sabers, Loras J. 187
Sabers, Ronald J. 161
Sacco, Richard J. 187
Sajdak, Bruce T. 161
Sandberg, John M. 176
Sands, Robert G. 203
Sannito, Thomas G. 133
Sarther, David J. 176
Sauter, James V. 203
Sawitowski, Anthony J. 162
Scarpino, Frank J. 162
Schaecher, John H. 176
Schaefer, Joseph A. 133
Schaefer, Robert D. 187
Schaefers, Ernest F. 203
Schaeffer, William J. 162
Scharle, Rev. Theodore 133
Schelble, Daniel 187
Schendel, Michael B. 203
Schermerhorn, Bruce G. 203
Scheverell, Kent J. 203
Schill, Douglas R. 84, 203
Schilling, James 187
Schiltz, Thomas L. 187
Schluter, Gary F. 187
Schinneer, Philip L. 203
Schissel, John B. 162
Schissel, John D. 162
Schluter, Orra C. 176
Schmidt, Dan 115
Schmidt, Louis F. 203
Schmidt, Michael J. 187
Schmidt, William R. 106, 110, 162
Schmit, Raymond R. 203
Schmitt, Allen M. 176
Schmitt, Donald J. 176
Schmitt, Neal 162
Schmitt, Raymond J. 203
Schmitt, Ronald C. 203
Schmitz, George A. 203
Schneider, Donald J. 133
Schneider, Jean F. 106, 133
Schoenauer, Richard E. 162
Schoenfelder, Kenneth V. 96, 107, 163
Scholter, Daniel J. 203
Scholz, Howard C. 187
Schoofs, Paul J. 117, 187
Schott, Tim R. 163
Schramm, Alphonse A. 134
Schrobilgen, Gary J. 176
Schroeder, Clifton P. 25, 187
Schroeder, Dennis M. 163
Schroeder, Franz M. 163
Schroeder, Glen M. 163
Schroeder, Rev. Karl G. 134
Schroeder, Mike 25
Schroeder, Paul J. 203
Schroeder, Wayne J. 187
Schrof, Richard A. 203
Schulte, Rt. Rev. George N. 134
Schulte, Myron U. 203
Schulte, Thomas L. 163
Schulte, Ralph E. 164
Schulte, Herm 185
Schultz, Leonard A. 203
Schumacher, George J. 203
Schuster, Dr. Edward J. 96, 134
Schute, Steven J. 176
Schwab, Charles F. 187
Schwartz, Steve P. 188
Schwendinger, Rea J. 164
Schwendinger, Ronald J. 188
Scott, Gene M. 176
Scott, Rick C. 188
Scott, Thomas 107, 113, 188
Seabury, William L. 188
Seiler, Edward 134
Sernett, Michael D. 101, 113, 164
Serritella, Frank P. 188
Sexton, Thomas J. 164
Sgammato, Joseph P. 134
Sheehy, William 39. 40
Sheridan, Thomas F. 203
Sherlock, Lowrence J. 203
Shileny, Arnold J. 177
Shimek, Ronald L. 203
Shinkunas, Douglas 203
Shoop, Daniel J. 177
Shriver, R. Sargent 47
Siebert, William P. 164
Sigworth, Wilmer C. 188
Silhacek, Edward J. 101, 113, 188
Simons, Loras J. 188
Simon, Ralph J. 203
Simmons, Francis P. 203
Simonsen, Steven H. 203
Singsank, James P. 113, 188
Sisler, Michael 203
Skade, Victor J. 203
Slaninger, Frank P. 164
Slechticky. Anton J. 134
Slickers, Kenneth A. 37, 164
Slowey, Dennis 203
Smarjesse, James G. 134
Smith, Barry J. 203
Smith, Daniel C. 203
Smith, David L. 203
Smith, James D. 203
Smith, Kenneth L. 203
Smith, Patrick M. 203
Smith, Paul S. 188
Smith, Peter T. 14, 188
Smith, Richard J. 109, 188
Smith, Terrance L. 85, 204
Smith, Vincent J. 188
Smyth, Peter T. 95, 117, 188
Snyder, James 113, 188
Soppe, Gerald R. 204
Sorenson, Michael J. 204
Sorenson, Robert J. 105, 112, 164
Soucek, Raymond F. 177
Soukup, Michael J. 53, 204
Spahn, David C. 115, 188
Spaight, James L. 188
Spangler, Roger A. 188
Sperak, James P. 188
Spielman, William A. 204
Spirek, Henry D. 53, 204
Spurgeon, Gary D. 57, 204
Squire, William J. 188
Stack, William R. 188
Staley, Timothy J. 204
Stallman, Michael J. 204
Stanton, Daniel J. 188
Stapleton, Michael A. 135
Stecher, John E. 165
Stecklein, Leonard F. 188
Stedman, Steve J. 188
Steffen, Thomas S. 188
Steffens, John V. 204
Steinmaus, Joseph M. 204
Stence, Michael M. 177
Stenger, George S. 165
Stepzinski, David V. 204
Stewart, Michael E. 204
Stierman, Donald J. 204
Stinn, Al 115
Stoeber, Thomas C. 204
Stokesberry, Robert W. 17
Sturk, Florian J. 135

Stork, Robert C. 188
Stortz, David A. 204
Strang, David B. 177
Straub, Joseph J. 188
Streuber, David F. 188
Strickland, Gordon 204
Stuekerjeurgen, Dennis A. 177
Suerth, Wayne M. 177
Sula, Laddie J. 177
Sullivan, David E. 94, 103, 110, 165,
Sullivan, Rev. Edward P. 123, 104
Sullivan, James P. 188
Sullivan, Timothy G. 204
Sullivan, Mark J. 165
Sundrup, Dennis D. 204
Suneri, George W. 165
Sur, Mark A. 165
Sutfin, William C. 204
Sutton, Dennis J. 177
Sweeney, Charles M. 204
Swift, Edson E. 189
Syke, Thomas J. 204

T

Takes, Larry L. 109, 177
Tauke, Anthony W. 177
Tauke, Glen J. 204
Taylor, Michael R. 116, 165
Tegeler, Edward B. 204
Tegeler, Jack R. 165
Temeyer, Gerald A. 189
Thill, Richard F. 204
Thill, Thomas N. 189
Thoma, Jerry J. 204
Thomas, Ron 52
Thomas, Robert M. 204
Thompson, John P. 166
Thuente, David L. 109, 111, 114, 177
Tierschel, Steven J. 204
Tift, John N. 204
Tigges, James J. 177
Tilkes, Leonard F. 85, 204
Till, Donald F. 189
Till, Gerald F. 166
Till, Jerry W. 204
Tilson, Michael J. 204
Timmerman, Dale L. 177
Timmons, John 109
Tobin, Michael L. 204
Toedt, William J. 204
Tollari, Joseph A. 107, 177
Toomey, Daniel P. 177
Topf, David W. 89, 177
Topp, Terrance P. 204
Trannel, James A. 204
Trenda, Regis J. 92, 96, 166
Trivelli, Mauro 189
Tropp, Thomas J. 204
Truby, Walter M. 189
Trumm, Gerald A. 166
Trunck, James P. 94, 104, 166, 216
Tufano, Mario M. 89, 189

U

Ulses, Eugene J. 166
Uriell, John M. 189
Uselmann, Michael S. 166

V

Vanderah, David A. 167
Vanderah, David J. 189
Van Dinter, James A. 204
Vala, Michael F. 189
VanHouten, Michael 189
Van Vranken, John W. 204
Varela, James P. 135
Vaske, Ambrose F. 177
Vaske, Fred B. 189
Venaglia, Paul V. 204
Vida, Thomas N. 204
Vidmar, Robert 204
Virtel, James A. 92, 167
Vogel, James G. 189
Vogl, Rev. Robert R. 135
Von Ruden, Gary 88
Vorwald, Michael J. 167
Vorwald, Richard J. 177
Vorwald, Timothy J. 204

W

Wagner, Carl R. 107, 177
Wagner, Ronald J. 189
Wagner, Thomas J. 204
Wagner, Thomas J. 204
Wagner, Guy R. 105, 204
Waldschmitt, Gerald C. 189
Walsh, David F. 204
Walsh, Richard J. 189
Walsh, Michael P. 89, 189
Walsh, Gary F. 167
Walsh, John V. 177
Wallis, J. A. 167
Walter, William G. 107, 177
Walz, Thomas F. 189
Wangler, Daniel R. 204
Ward, Robert E. 189
Ware, Steven A. 189
Wasilewski, Philip M. 205
Watje, John M. 189
Weber, John R. 189
Weber, Nicholas F. 189
Weber, Ronald R. 205
Wechet, Paul W. 88, 89, 189
Weigman, Victor J. 205
Weiland, James D. 167
Weitz, Lawrence P. 205
Wels, John W. 177
Welter, William E. 189
Welu, James A. 105, 109, 110, 167
Welu, James L. 189
Wera, William A. 135
Werner, Dale A. 177
Wertz, David C. 205
Wertz, Thomas J. 189
Wertzberger, Edward A. 205
Wertzberger, Robert C. 189
Wessling, Thomas 91, 167
West, Terrence D. 189
Whalen, Rev. C. W. 123
White, Dr. Bernard J. 135
White, Dr. James A. 135
White, Lawrence J. 205
White, Nicholas J. 205
Whitmore, Richard D. 189
Wick, James H. 190
Wiederholt, Clair A. 190
Wieland, William G. 205
Wieiwel, Joseph 190
Wierenga, Stephen M. 177
Wild, Robert C. 190
Wild, Thomas J. 190
Wilgenbusch, David F. 205
Wilgenbusch, Loras C. 205
Wilgenbusch, Wayne J. 190
Willette, Ralph E. 190
Willging, James J. 190
Williams, John C. 205
Wilming, Lee H. 205
Wines, George E. 177
Woldom, Dennis J. 205
Wolf, Daniel P. 205
Wolfe, Steven A. 205
Wonak, Gerald J. 205
Wonase, Richard N. 205
Wood, Michael J. 109, 117, 177
Woods, James E., Jr. 168
Wozniak, Gordon J. 107, 110, 168
Wright, Richard J. 123

Y

Yakeley, Jay B., III 168
Yates, J. Austin 168
Youngblut, Lawrence 205
Yudis, Larry W. 190

Z

Zabek, Gregory S. 85, 190
Zachar, John J. 205
Zagar, Theodore J. 205
Zahasky, Richard D. 205
Zahren, Robert E. 85, 123
Zak, James J. 86, 168
Zak, Paul D. 190
Zatko, Rev. J. J. 135
Zeps, Philip B. 190
Ziegenfuss, John E. 190
Zieser, William J. 205
Zimmer, Paul J. 190
Zimmerman, Harold F. 168
Zingaro, Nicholas R. 190
Zipperer, Robert E. 205
Zweibohmer, James H. 205
Zwicky, John F. 88, 108, 190
Zwolinski, Ronald E. 177

INDEX

A

Administration 122
Alpha Phi Omega 88
APO Sneak Preview 24

B

Baseball 64
Basketball 50
Big Brothers 89
Bowling 58
Buddy Club 90

C

Chancellor 120
Cheerleaders 63
Cross Country 53
Curia 91

D

Dedication 4
Delta Sigma 93
Dramatics 40

E

Editor's Note 216
Encore '66 36

F

Faculty 124
Fall Ball 22
Forensics 94
Freshmen 193

G

Graduation 47

H

Highlights 6
History Club 96

I

ICC 97
India Day 29
Intramurals
- Basketball 70
- Bowling 73
- Football 67
- Individuals 80
- Track 76
- Volleyball 74

IRC 97

J

Judo 85
Juniors 171
Junior Who's Who 111

K

Kampus Karnival 20
Kay Britten 28
Kennedy 17
KLOR 98
Korean Dancer 38

L

Law Club 96
Les Feux Follets 32
L-Club 100
LORIAN 102

M

Mantovani 18
Minneapolis Symphony 34

O

Opening Mass 15

P

Parent's Day 16
Phi Alpha Theta 92
President 121
PURGOLD 104

R

Registration 14
Retreat 30

S

Seniors 139
Senior Who's Who 110
Sophomores 179
Spanish Club 112
Spring Formal 45
Soccer 56
Sociology 106
Student Senate 107
Student Teachers 108
Student Tutors 109
SVDP 101

T

Table of Contents 2
Tennis 59
Title Page 1
Track 60

U

Usher's Club 113

V

Veteran's Club 115

W

Wrestling 54

Y

YCS 114
YD's 116
YR's 117

EDITOR'S NOTE

The 1966 PURGOLD is an attempt on our part to produce a yearbook according to modern yearbook design. We have returned to sections but have updated the design by placing the Faculty, Seniors, and Underclass sections in the last half of the book, rather than the running commentary and classmen first as in last year's book. Unfortunately our budget would not allow us to carry the color any further than the opening pages and division pages. The highlight section was an attempt to open the book with a cross-section of student life. Printed endsheets we felt were a must again, and a perfect place for our school photo. Rounding out our contributions was a change of face. The typeface used in the heads was chosen and purchased expressly for the 1966 PURGOLD.

While the PURGOLD staff was small this year, it was efficient. I would like to thank Don Alexander, Copy Editor, for his copy, heads, and cutlines, and for his time and efforts beyond his particular duties; Jim Welu, for his excellent drawings on the division pages; Bob Sorensen, Frank Scarpino, and Jim Biesiadecki, for their aid in producing the Faculty, Senior, and Underclass sections; Jim Gallagher, Joe DeFrier, Bill Doyle, Mark Huffman, Pat Driscoll, and Larry Kruse, for assistance in writing sports copy; Mr. Tom Goodman, Director of Photographers; the photographers Hector Rodriguez, Dave Farnan, and Guy Wagner; and all the men in Rohlman Hall who directly or indirectly aided this year's PURGOLD.

A very special, well-deserved thanks by the staff and myself goes to Fr. Sullivan, our moderator, who's excellent guidance, encouragement, and confidence was a major factor in this yearbook; Mr. Ralph Martin and especially Mr. Roy Schwaegler of the Telegraph-Herald, who without their help and dedication this yearbook would definitely not have been produced; and last but not least, Mr. George Freund for his aid in many of our photography crisis.

Formal acknowledgment is made to the Telegraph-Herald Commercial Division for printing, Durand Cover Company for our covers, and to Boehm Bindery for our binding.

The staff and myself wish you happy reading of the 1966 PURGOLD in the years to come.

Sincerely,

James P. Trunck

James P. Trunck
Editor

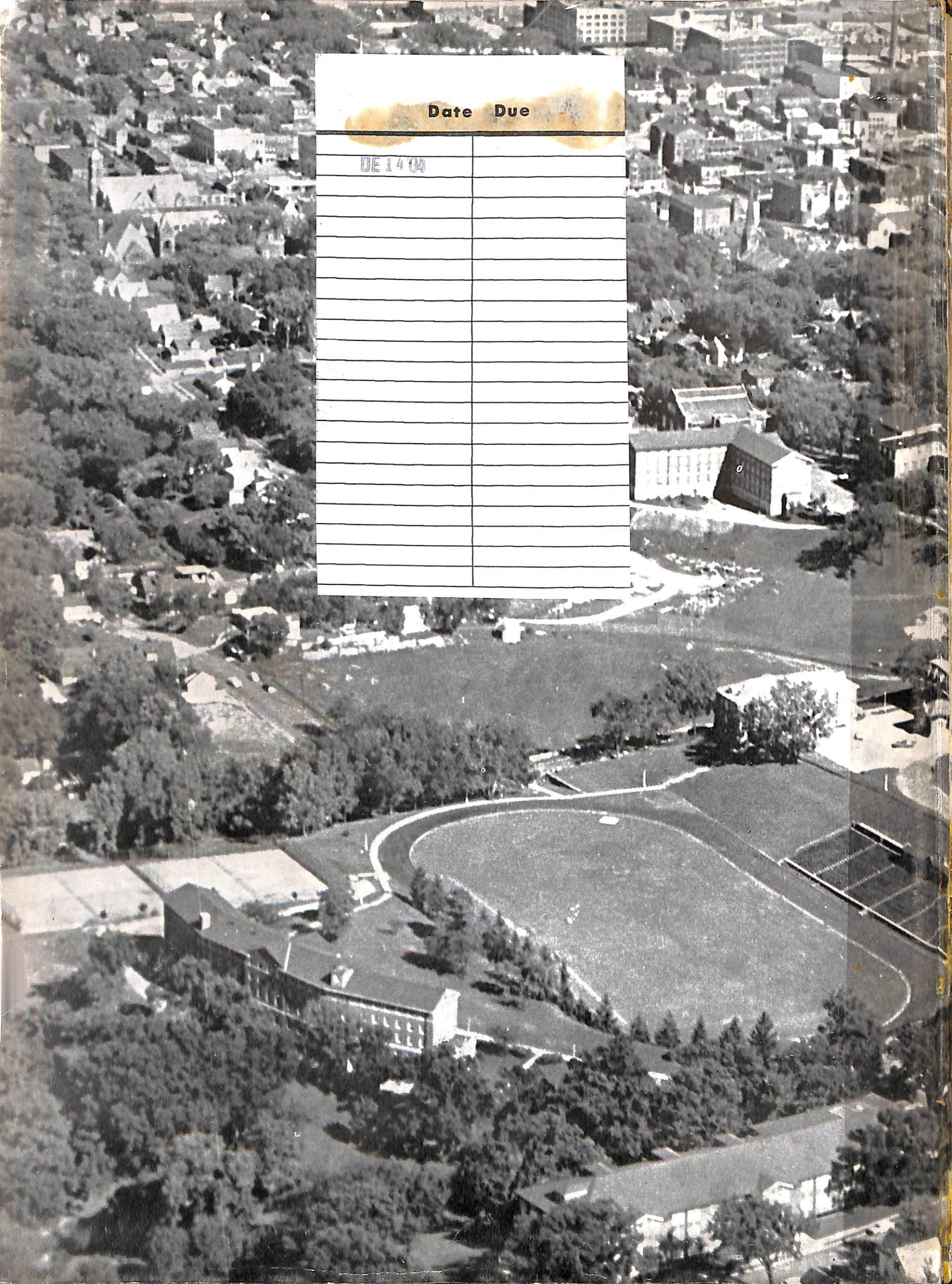

Date Due

DE 14 '04

378.777A
C793P
1966
C.2

Loras College

Dubuque, Iowa

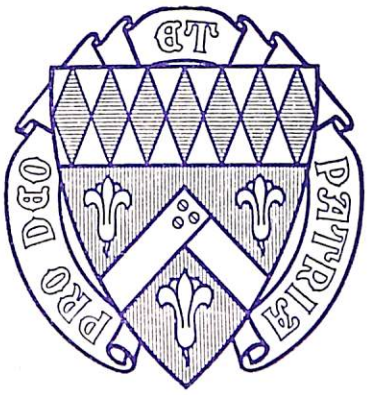

Honors Convocation

Monday, May ninth
nineteen hundred and sixty-six

PROGRAM

9:45 A.M.—SELECTIONS: Loras College Band
George Lazanas, Conductor

10:00 A.M.—INVOCATION: Rt. Rev. Msgr. Dorance V. Foley
President

PRESENTATION OF AWARDS: Rt. Rev. Msgr. Francis P. Friedl
Executive Vice Pres., Dean of Studies

CONFERRING OF AWARDS: Gerard B. Noonan
Registrar

CONVOCATION ADDRESS: Glenn Leggett, Ph.D.
President, Grinnell College

Honors and Awards

LITERARY AWARDS

JOHN HENRY CARDINAL NEWMAN ESSAY CONTEST

1. Donald Ahles
2. Michael Scott
3. Lawrence Brenner

GERARD MANLY HOPKINS POETRY CONTEST

1. Michael Scott
2. Donald Ahles
3. Ronald Rollet

G. K. CHESTERTON SHORT FICTION CONTEST

1. John Dowling
2. John Cochran
3. Dennis Corcoran

CATHOLIC POETRY SOCIETY MEDAL

Thomas R. Feld

FORENSICS AWARDS

JOHN JOSEPH KEANE ORATORICAL CONTEST

1. Daniel L. McClowry
2. Gerald T. Jorgensen
3. Terrance L. Smith

SWEEPSTAKES TROPHY

Individual Events,
Bradley University

FIRST PLACE FORENSIC TROPHIES

Michael E. Allain, Iowa Peace Oratory
Michael F. Blake, Pentathlon, N. Ill. U.
Michael F. Blake, After Dnner, N. Ill. U.
Thomas R. Feld, Disscussion, N. Ill. U.
Thomas R. Feld, Oratory, N. Ill. U.
Clifton P. Schroeder, Oratory, U. of Iowa

SENIOR FORENSIC AWARDS

Michael F. Blake
Dennis M. Day
Thomas R. Feld
David E. Sullivan

MODERN FOREIGN LANGUAGE AWARDS

(Awards of Services Culturels Francais)

Elementary French—Fred J. Pilcher
James E. Zerbe

Intermediate French—Gerald J. Wonak

Intermediate Honors—James R. Michaels

Advanced French—Lawrence W. Lynch

(Awards of Federal Republic of Germany)

Elementary German—Richard J. Cullen
Charles Pitzen
Joseph A. Novak

Intermediate German—James A. Deutmeyer
William H. Ludescher

Advanced German—Jerome L. Krauel

MEMBERSHIP IN ALPHA CHAPTER, DELTA EPSILON SIGMA

SENIORS

Joseph W. Anderson
Phillip J. Berrie
Peter W. Brown
Jerome M. Burrows
Charles O. Davidshofer
John F. Disterhoft
Patrick Drinan
Gene G. Enders
Joseph R. Gard
Robert W. Green
Robert H. Heying
Edward J. Hurley
William C. Hustedde
James P. Kelsh
William C. Kleis
Daniel J. Knepper
Edward J. Kuhn
Hans C. Langner
John G. Lewis
John J. McGuirk
Donald J. Marxen
Martin A. Miller
Thomas J. Miller
John J. Naumann
Dennis A. Oeth
Herbert D. Priester
Bruce T. Sajdak
Neal Schmitt
Timothy R. Schott
Franz M. Schroeder
Richard J. Schuster
Thomas J. Sexton
Frank Slaninger
Kenneth A. Slickers
David E. Sullivan
Gerald A. Trumm
Gene J. Ulses
James D. Weiland
James A. Welu
Gordon J. Wozniak

JUNIORS

James A. Bear
James H. Dall
Karl J. Eisbach
Michael R. Hester
James H. Homb
James E. King
Ronald I. Kircher
John J. Klein
John A. Klinkner
Wm. R. Kreeger
David L. Maiers
Wm. W. Myers
Thomas H. Ollendick
Ervin L. Poduska
Paul V. Roling
Gary J. Schrobilgen
Daniel J. Sexton
Larry L. Takes
David J. Thuente
Regis J. Trenda

WHO'S WHO IN AMERICAN COLLEGES AND UNIVERSITIES

Wiliam L. Beery
Phillip J. Berrie
Michael F. Blake
Robert T. Bodensteiner
Lambert J. Bokern
Arthur S. Bresnahan
John P. Carroll
Donald G. Chenoweth
Denis J. Curtin
Steven P. Disterhoft
Joseph R. Gard
Robert W. Green
James E. King
William C. Kleis
John R. Kromer
Leo H. McAvoy
Martin A. Miller
Thomas J. Miller
Thomas B. Mitchell
James P. Murphy
William R. Schmidt
David E. Sullivan
David J. Thuente
James A. Welu
Gordon J. Wozniak

PHI ALPHA THETA

National Honor Society in History, Zeta Lambda Chapter

Patrick J. Buckley
Michael W. Connolly
Michael J. Devine
Michael N. Hess
Robert L. Murphy
Gary A. Potter
William J. Oberts
Patrick G. Rogers
Thomas J. Renze

DEPARTMENTAL HONORS

Robert W. Green
Psychology

Frank P. Slaninger
History

James P. Virtel
History

COMPLETION OF HONORS READING PROGRAM

James H. Dall
Robert W. Green
Wm. C. Hustedde
Paul Mansheim
Charles J. Montalbano
Paul V. Roling
Neal W. Schmitt
Franz M. Schroeder
Frank P. Slaninger
Lawrence L. Takes
David J. Thuente
Dale A. Werner

ALPHA PHI OMEGA SCHOLARSHIP

Dennis J. Curtin

I. B. McGLADREY SCHOLARSHIP

Ronald I. Kircher

FACULTY WIVES' SCHOLARSHIP

Daniel J. Sexton

FACULTY SCHOLARSHIP

David J. Thuente

FELLOWSHIPS AND ASSISTANTSHIPS

Joseph W. Anderson, Iowa State U., Physics
Marvin J. Breunig, U. of Wisconsin, Commerce
Thomas J. Burger, Iowa State U., Chemistry
Robert L. Czervionke, U. of Iowa, Chemistry
Charles O. Davidshofer, U. of Iowa, Psychology (NSF)
John F. Disterhoft, Fordham U., Psychology
Patrick F. Drinan, U. of Virginia, Political Science
William A. Feld, U. of Iowa, Chemistry
Robert W. Green, Fordham U., Psychology
Gerald W. Gruber, Case Institute of Technology, Chemistry
Richard J. Hellmer, U. of Iowa, Chemistry
William C. Hustedde, Iowa State U., Psychology
James P. Kelsh, U. of Iowa, Mathematics (NDEA)
Leo H. McAvoy, Michigan State U., Psychology
Gerald J. Maier, U. of Indiana, Business
Donald J. Marxen, U. of Dayton, Mathematics
Raymond J. Neyer, State U. of New York, German
Robert B. Ocken, Michigan State U., Physics
Aloyse T. Polfer, Washington U., Economics
Thomas E. Rinderer, Ohio State U., Biology
Terrance A. Rooney, Northwestern U., Chemistry
David W. Rusch, U. of Colorado, Physics
Kenneth A. Slickers, Purdue U., Biochemistry (NSF)
Gerald A. Trumm, Iowa State U., Psychology
Gordon J. Wozniak, U. of California, Chemistry (AEC)

SCHOLARSHIPS

John G. Lewis, Boston College, Law
Thomas J. Miller, Harvard U., Law
Thomas L. O'Brien, U. of Notre Dame, Mathematics
Dennis A. Oeth, U. of Iowa, Medicine
Thomas Sexton, Boston College, Law
Frank P. Slaninger, Harvard U., Law
Regis J. Trenda, Notre Dame U., Law

ACCEPTANCES FOR GRADUATE STUDY

James F. Anderson, U. of Wisconsin, Social Work
Robert G. Berning, U. of Wisconsin, Economics
Paul J. Bergerson, Marquette U., Economics
Michael G. Becker, U. of Iowa, Social Work
Larry W. Blum, U. of Illinois, Medicine
Harold J. Brink, Des Moines College of Osteopathic Medicine and Surgery
Peter Brown, Boston College, Law
Jerome Burrows, U. of Iowa, Law
Joseph H. Certain, Indiana U., Law
Douglas J. Crosby, U. of Iowa, Physical Therapy
Lawrence J. Curtin, Creighton U., Law
Gene G. Enders, U. of Wisconsin, Medical School
Thomas R. Feld, U. of Iowa, Political Science
Joseph R. Gard, U. of Iowa, Medical School
Joseph Gaziano, U. of Illinois, Law
Donald E. Gerkin, Illinois College of Optometry
Gerald A. Haiar, U. of Iowa, Medical School
Patrick J. Houlahan, U. of Iowa, Political Science
Charles A. Kaeding, Creighton U., Law
Brony F. Kastantin, Marquette U., Dental School
George E. Knight, Indiana U., Economics
Richard A. Lamm, Northern Ill. U., Business Administration
James F. Lindeman, U. of Pennyslvania, Political Science
Robert A. Ludwig, St. Louis U., Philosophy
John P. McCoy, U. of Wisconsin, Social Work
Michael Meakim, John Marshall, Law
Edward A. Mizicko, U. of Illinois, Economics
Thomas C. Moser, Marquette U. Dental School
Thomas V. Nakashima, U. of Notre Dame, Art
William Oberts, St. Louis U., Law
Gerald G. Pecinovsky, U. of Iowa, Public Administration
Paul Preston, Gonzaga U., Law
Hector Rodriguez, U. of Iowa, Chemistry
Patrick Rogers, Creighton U., Law
Michael Runde, Notre Dame U., Law
Frank J. Scarpino, Northern Ill. U., Economics
John B. Schissel, U. of Iowa, Law
Kenneth Schoenfelder, Creighton U., Law
Franz M. Schroeder, U. of Iowa, Medicine
George S. Stenger, Chicago College of Osteopathy
David Sullivan, Harvard U., Law
Michael R. Taylor, Northern Ill. U., Political Science
James J. Virtel, U. of Illinois, Law
Michael J. Vorwald, Duquesne U., Philosophy
Gary F. Walsh, U. of Wisconsin, Social Work
James Zak, U. of Iowa, Law